

# EVERGREEN FAMILY FARM, LLC (#11980)

Received 10/5/2023 HCP&B

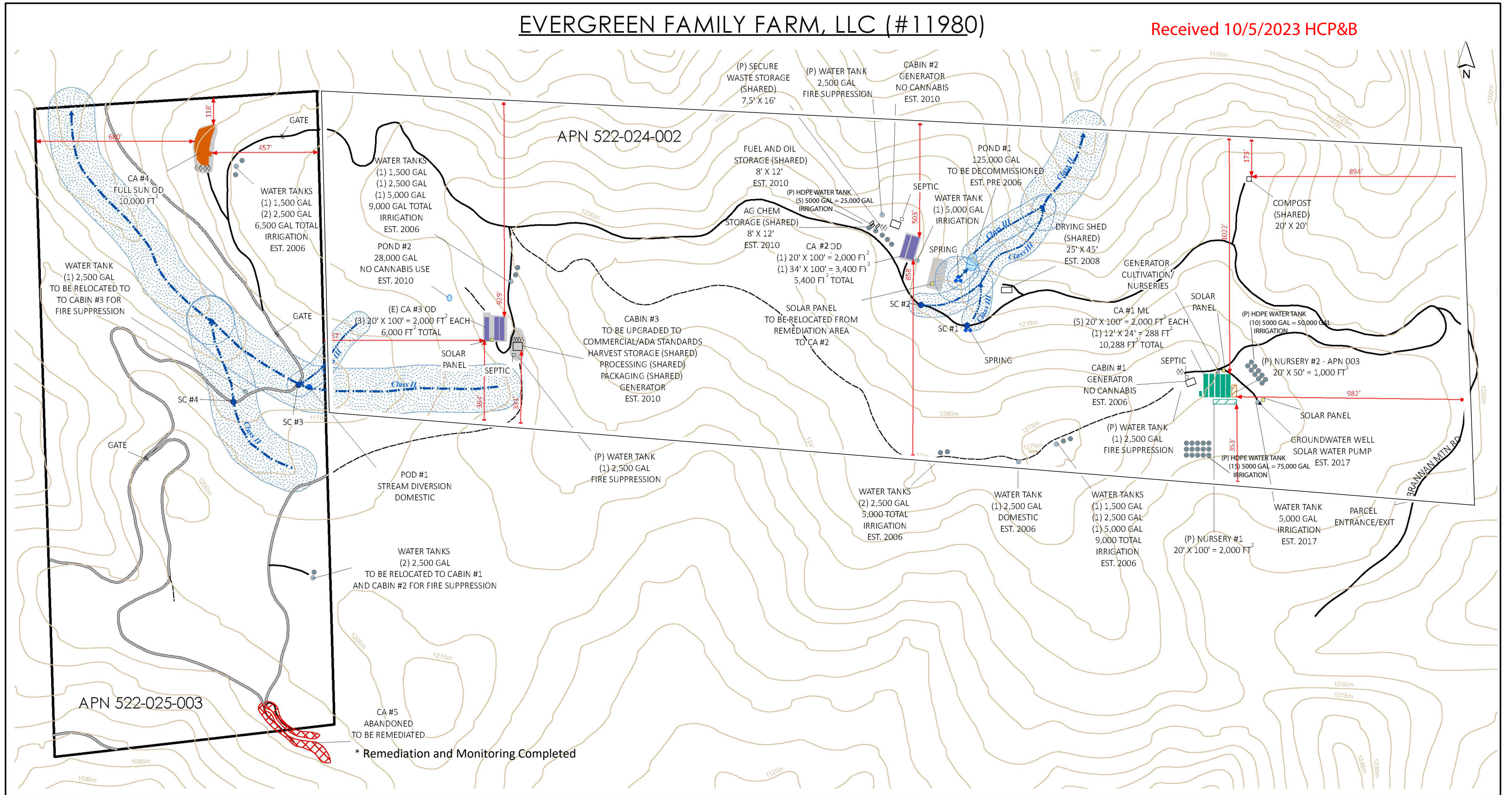

\* Remediation and Monitoring Completed

<ul style="list-style-type: none"> <li>● WATER TANK</li> <li>▲ GROUNDWATER WELL</li> <li>● STREAM CROSSING</li> <li>● SPRING</li> <li>■ SOLAR PANEL</li> <li>■ GENERATOR</li> <li>◇ PARKING (9' X 18')</li> </ul>	<ul style="list-style-type: none"> <li>--- ATV/FOOT TRAIL</li> <li>— PERMANENT ROAD</li> <li>— EASEMENT ROAD</li> <li>~ WATERCOURSE</li> <li>↔ SETBACKS</li> </ul>	<ul style="list-style-type: none"> <li>■ FULL SUN OUTDOOR CULTIVATION</li> <li>▨ NURSERY - APN 003</li> <li>▩ REMEDIATION AREA</li> </ul>	<ul style="list-style-type: none"> <li>▨ STREAMSIDE MGMT AREA</li> </ul>	<p><b>SITE PLAN</b>                  EVERGREEN FAMILY FARM, LLC                  APN 522-025-003                  BRANNAN MOUNTAIN ROAD,                  WILLOW CREEK, CA 95525</p>	<p>CA = CULTIVATION AREA                  OD = OUTDOOR                  ML = MIXED-LIGHT                  SC = STREAM CROSSING                  POD = POINT OF DIVERSION</p>	<p>PREPARED BY CHRISTINA SUNDMAN FOR                  PR PROFESSIONAL SERVICES                  DECEMBER 14, 2020 V1</p> <p>SCALE 1:4,800 1 INCH = 400 FEET                  PARCEL: HUMBOLDT COUNTY GIS 2019</p> <p>0 200 400 800 Feet</p>	<h1>C1</h1>
---	--	---	--	--	--	---	-------------

PROJECT DETAILS 11980 / APN: 522-025-003  
 OUTDOOR CULTIVATION AGGREGATE: 10,000SF  
 ANNUAL WATER USAGE APP 11980: 102,000 GAL  
 EXISTING WATER STORAGE (APPS 11978/11980): 49,500 GAL  
 PROPOSED ADDTL WATER STORAGE (APPS 11978/11980): 150,000 GAL