

ATTACHMENT 5

REFERRAL AGENCY COMMENTS AND RECOMMENDATIONS

The project was referred to the following referral agencies for review and comment. Those agencies that provided written comments are checked off.

Referral Agency	Response	Recommendation	Location
Building Inspection Division	✓	Conditional Approval	Attachment 5A
Division Environmental Health	✓	Conditional Approval	On file with Planning (Accela)
Public Works, Land Use Division	✓	Comments	Attachment 5B
CAL FIRE	✓	Comments	Attachment 5C
California Department of Fish & Wildlife		No Response	
Northwest Information Center	✓	Further Study	On file and confidential
Hoopa Valley Tribe		No Response	
Klamath-Trinity Joint Unified School District	✓	Comments	Attachment 5D
Humboldt County Sheriff		No Response	
Humboldt County Agricultural Commissioner		No Response	
Humboldt County District Attorney		No Response	
North Coast Unified Air Quality Management District		No Response	
North Coast Regional Water Quality Control Board		No Response	
California Division of Water Resources		No Response	



**HUMBOLDT COUNTY
PLANNING AND BUILDING DEPARTMENT
CURRENT PLANNING DIVISION
3015 H STREET, EUREKA, CA 95501 ~ PHONE (707) 445-7541**



12/21/2017

PROJECT REFERRAL TO: Building Inspection Division

Project Referred To The Following Agencies:

Building Inspection Division, Public Works Land Use Division, Health and Human Services Environmental Health Division, County Counsel, CalFire, California Department of Fish And Wildlife, Northwest Information Center, Hoopa Valley Tribe, Regional Water Quality Control Board, North Coast Unified Air Quality Management District, Humboldt County District Attorney, Humboldt County Agriculture Commissioner, SWRCB - Division of Water Rights, Sheriff, Klamath-Trinity Joint Unified School District

Applicant Name Watersong Hill Cooperative **Key Parcel Number** 522-031-007-000

Application (APPS#) 12002 **Assigned Planner** Cannabis Planner (CPOD) (707) 445-7541 **Case Number(s)** CUP16-494

Please review the above project and provide comments with any recommended conditions of approval. To help us log your response accurately, please include a copy of this form with your correspondence.

Questions concerning this project may be directed to the assigned planner for this project between 8:30am and 5:30pm Monday through Friday.

County Zoning Ordinance allows up to 15 calendar days for a response. If no response or extension request is received by the response date, processing will proceed as proposed.

If this box is checked, please return large format maps with your response.

Return Response No Later Than 1/5/2018

Planning Commission Clerk
County of Humboldt Planning and Building Department
3015 H Street
Eureka, CA 95501
E-mail: PlanningClerk@co.humboldt.ca.us **Fax:** (707) 268-3792

We have reviewed the above application and recommend the following (please check one):

Recommend Approval. The Department has no comment at this time.

Recommend Conditional Approval. Suggested Conditions Attached.

Applicant needs to submit additional information. List of items attached.

Recommend Denial. Attach reasons for recommended denial.

Other Comments: _____

DATE: 2-7-18

PRINT NAME: Custin Dumler

522-031-007



COUNTY OF HUMBOLDT
PLANNING AND BUILDING DEPARTMENT
BUILDING DIVISION

3015 H STREET EUREKA CA 95501
PHONE: (707) 445-7245 FAX: (707) 445-7446

Building Division's Referral Comments for Cannabis Operations:

Application No.: 12002 (45638)
Parcel No.: 522-031-007
Case No.: CUP 16-494

The following comments apply to the proposed project, (check all that apply).

Site/plot plan appears to be accurate.

Submit revised site/plot plan showing all of the following items: all grading including ponds and roads, location of any water course including springs, all structure including size and use and all setbacks from the above stated to each other and property lines.

Existing operation appears to have expanded, see comments: _____

Existing structures used in the cannabis operation shall not to be used/occupied until all required permits have been obtained.

Proposed new operation has already started.

Recommend approval based on the condition that all required grading, building, plumbing electrical and mechanical permits and or Agricultural Exemption are obtained.

Other Comments: See photos @ CUP 16-494 - folder 522-031-007

Show all grading, springs

Name: Justin Dumber

Date: 2-7-18

Note: Remember to take photographs and then save them to the Planning's case number. File location J, Current Planning, Projects, (CUP, SP, ZCC) Case number.

9/5/18 522-031-007

Tanks



well

SMH near well

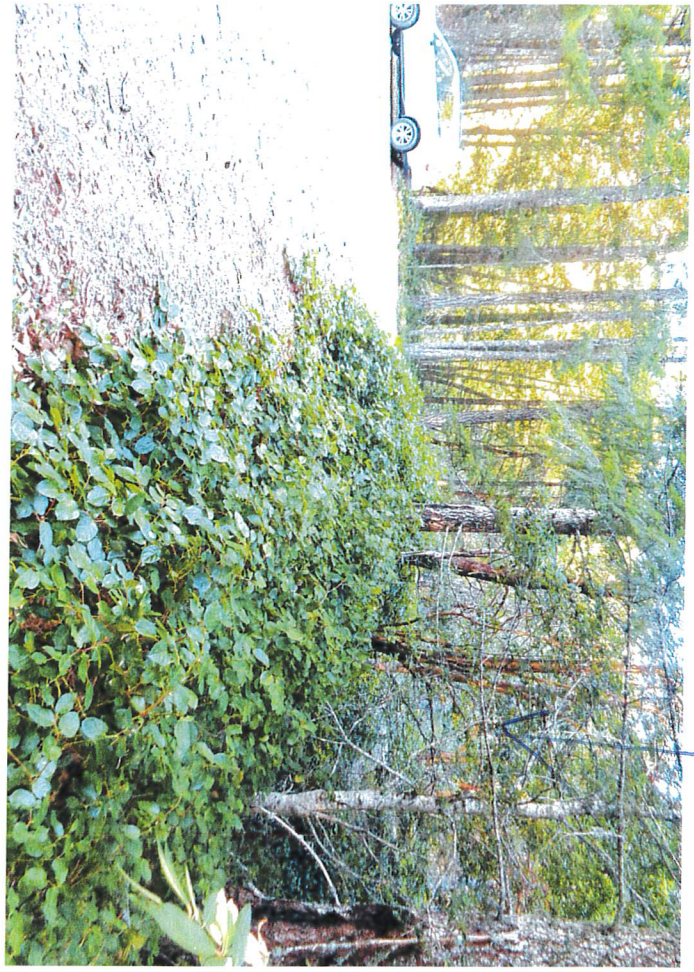

SMH 1

Dry Shed 2 Solar Containers not shown



2/5/18 500-031-007

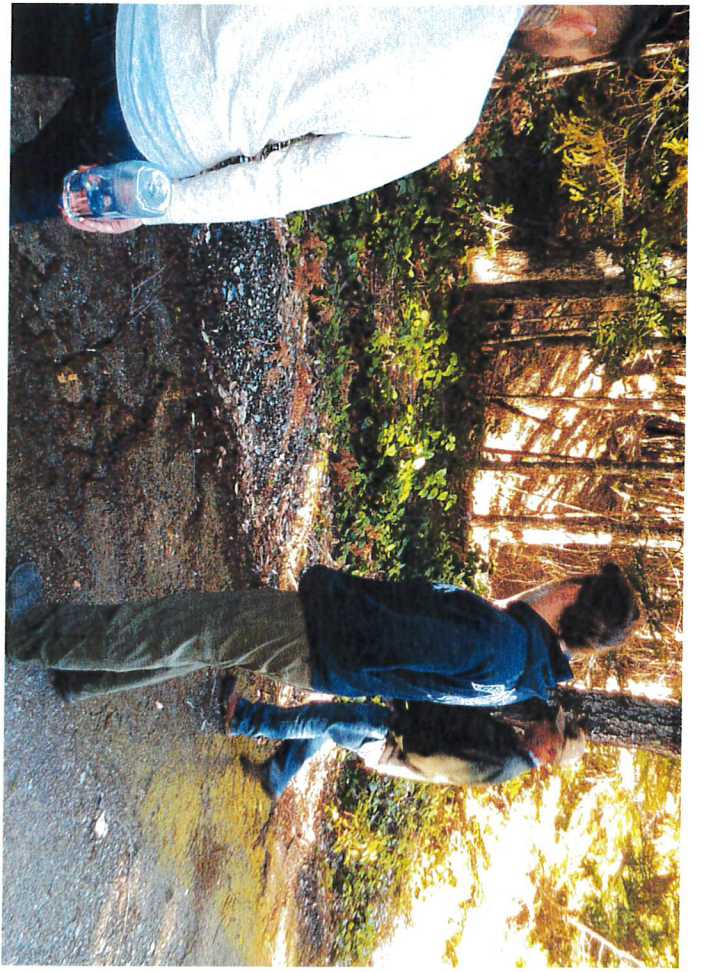

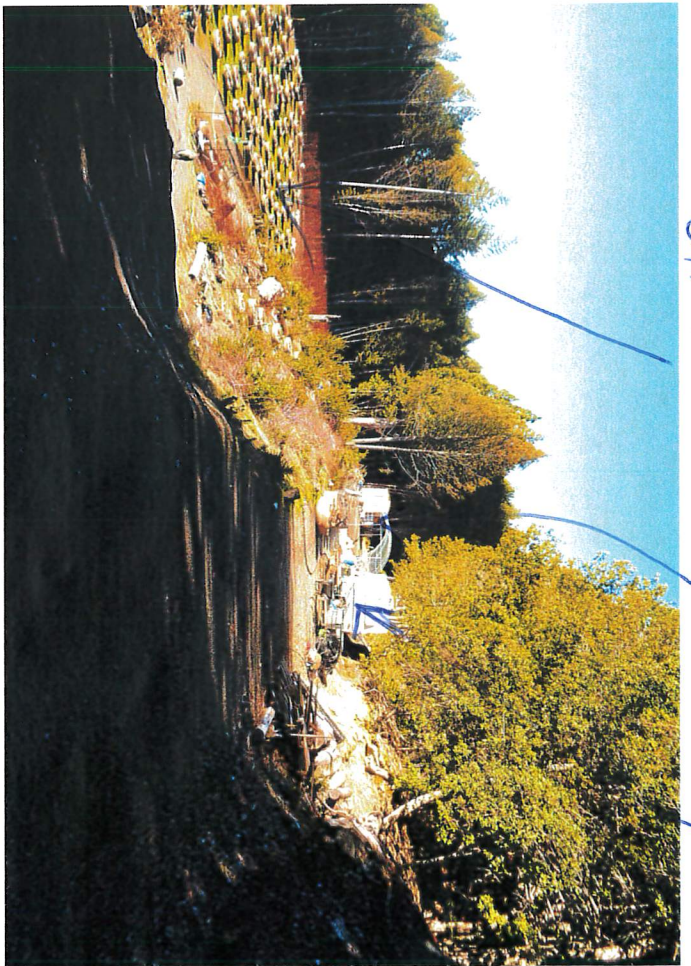

GH 1
GH 1
Surf (P)



Spring area not shown

9/5/18 SAA-031-007

CA-1

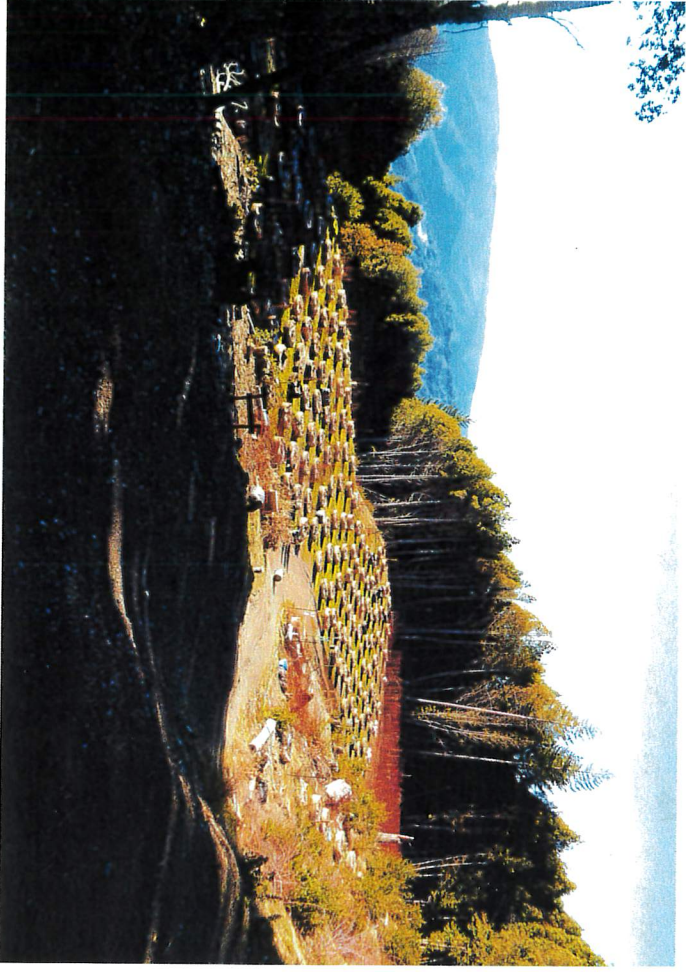

CA-1 (P) Part



Spring net shown @ Part

GH1

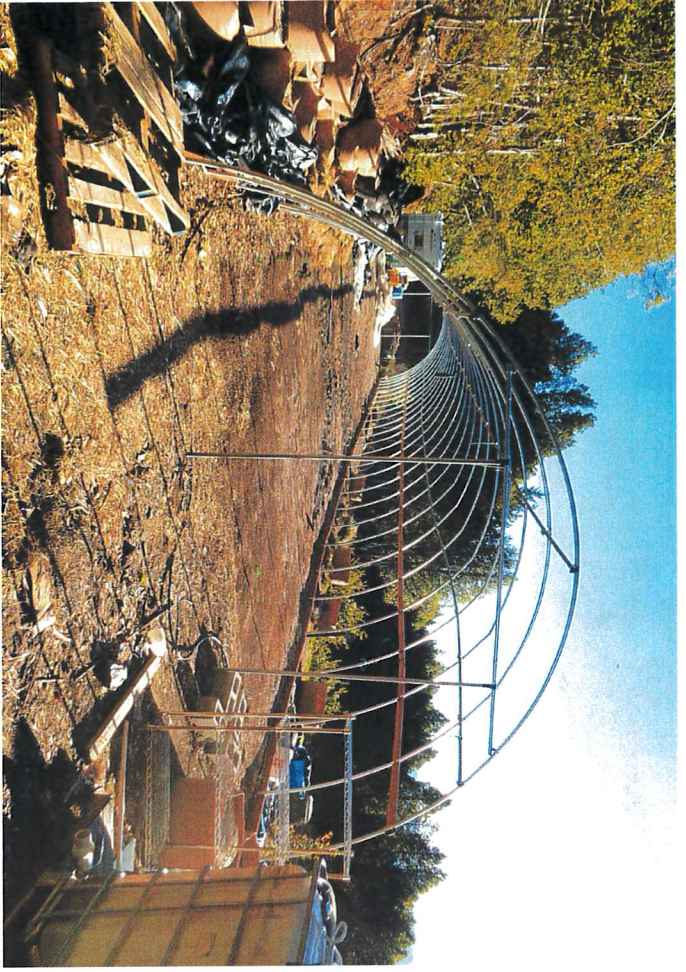

Dry Shed 1



Nutrient Shed

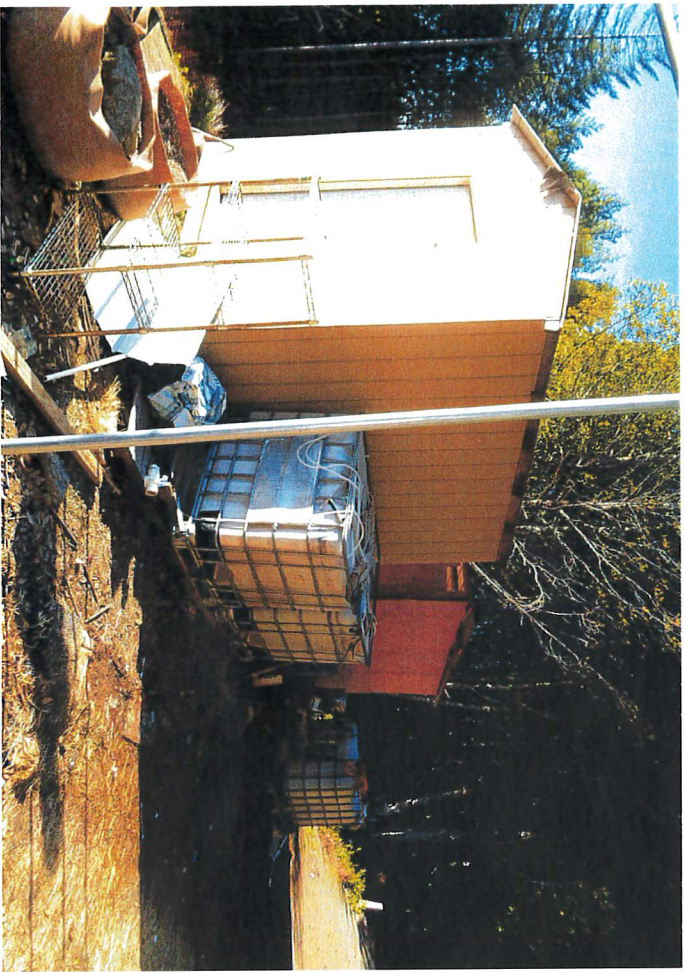

GH1

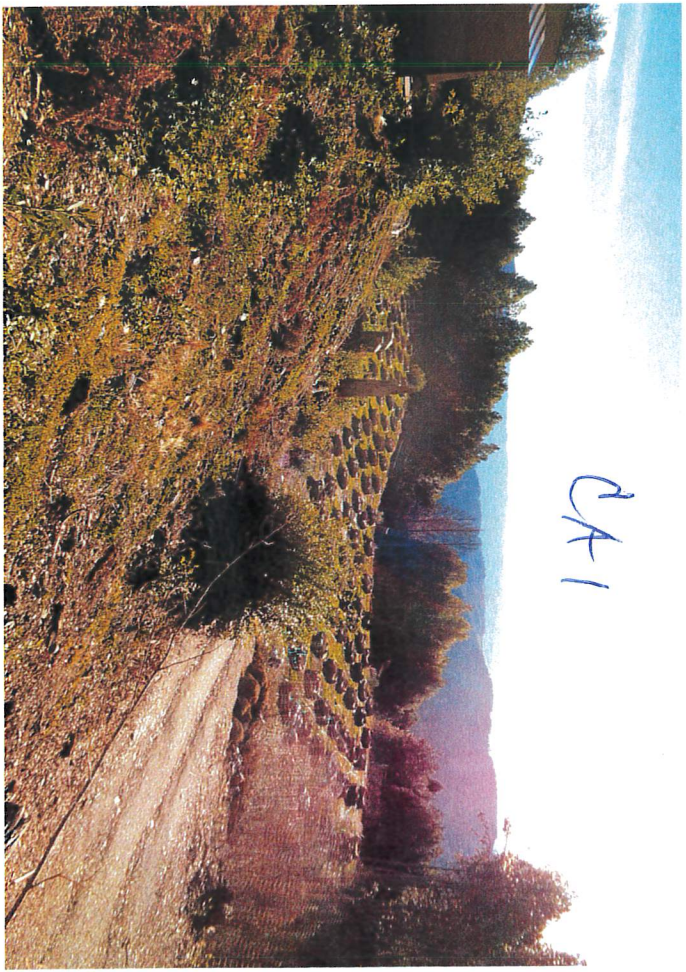

2/5/18 522-031-007



Jet and

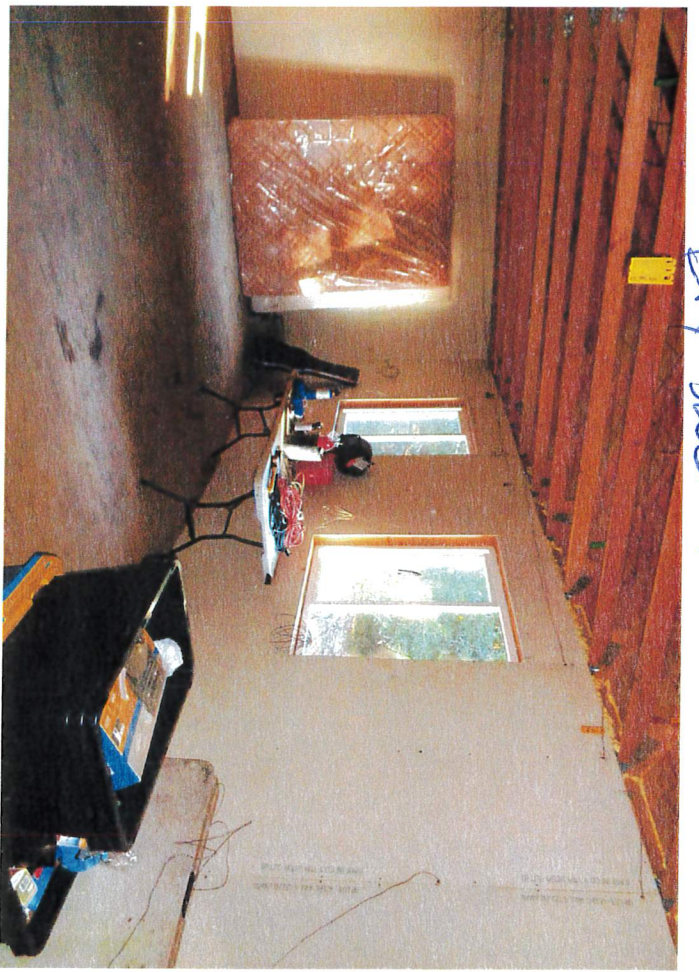

Dry shed 1

Bay Stud

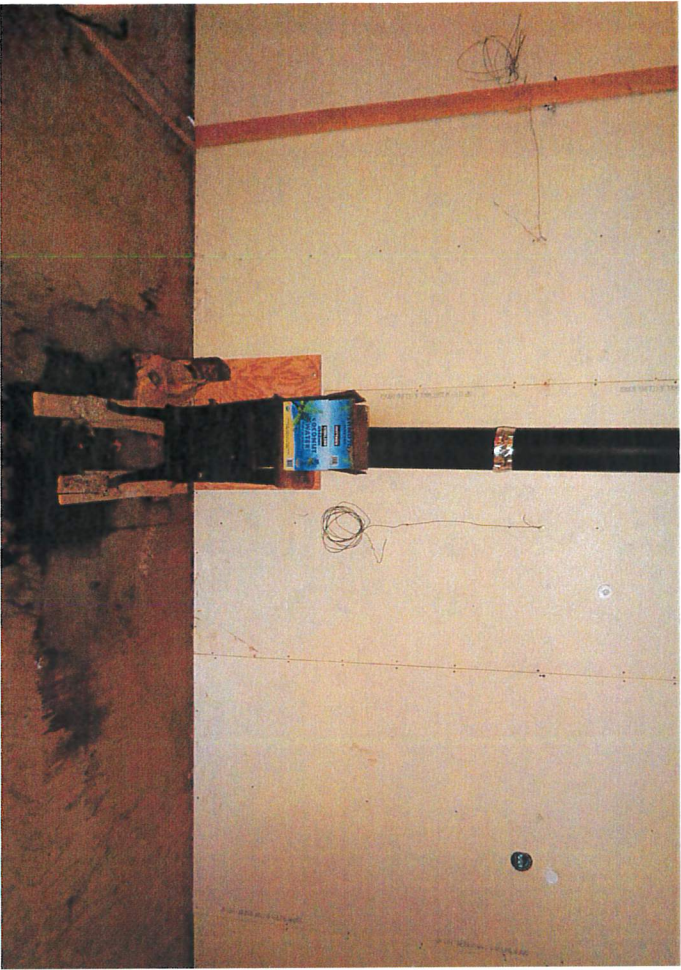

CA 1



CA-1

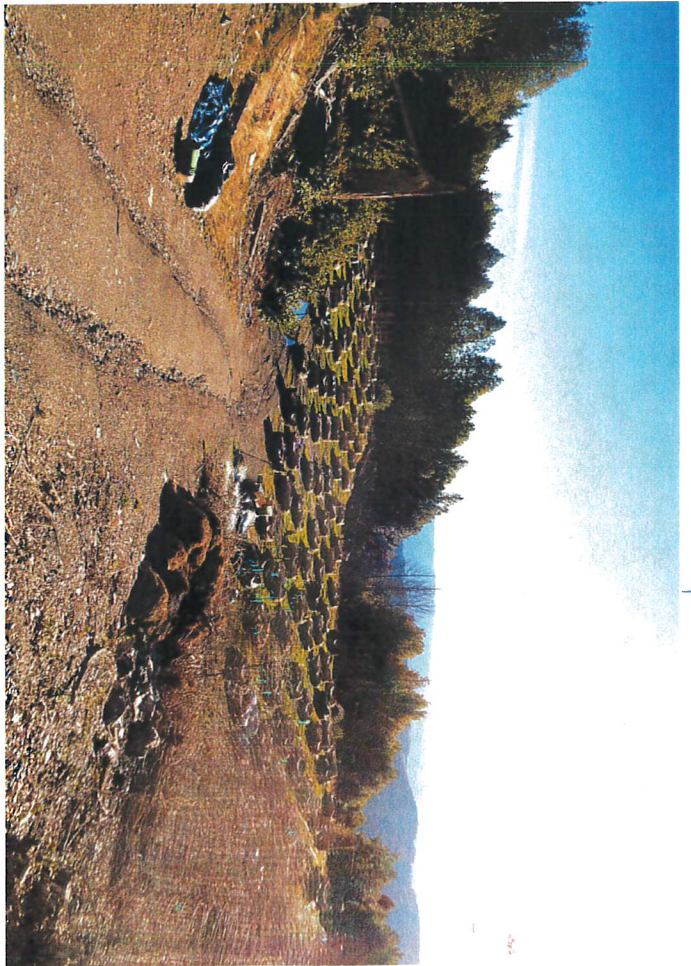

2/5/18

500-031-067

CA-1





SMA before (west) CA 1

no owl nest

9/5/18 SDA-031-007



SHA west of CA 1

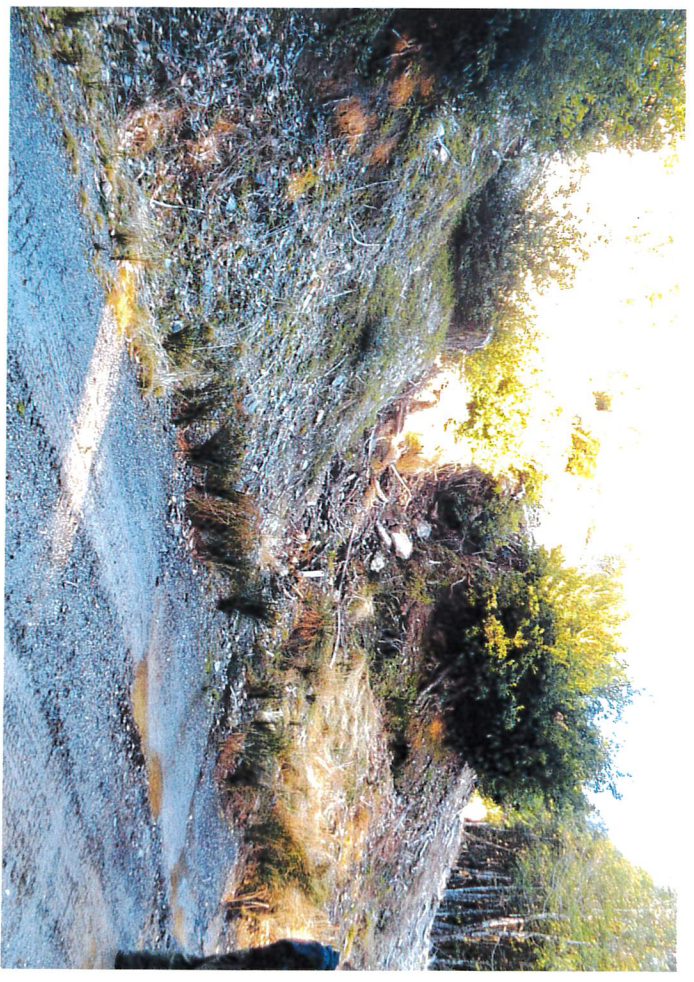



**DEPARTMENT OF FORESTRY AND FIRE PROTECTION**

Humboldt – Del Norte Unit
118 Fortuna Blvd.
Fortuna, CA 95540
Website: www.fire.ca.gov
(707) 726-1272

Ref: 7100 Planning
Date: December 26, 2017

John Ford, Director
Humboldt County Planning and Building Department – Planning Division
3015 H Street
Eureka, CA 95501

Attention: Cannabis Planner
Applicant: Watersong Hill Cooperative
APN: 522-031-007-000
Area: Willow Creek
Case Numbers: CUP16-494

Humboldt County Application #: 12002
Type of Application: Conditional Use Permit
Date Received: 12/22/2017
Due Date: 1/5/2018

Project Description: An application for a Conditional Use Permit for 25,200 square feet (SF) of existing outdoor medical cannabis cultivation. Water for irrigation is sourced from an existing well. Water is stored in two (2) hard tanks totaling 7,000 gallons. Processing including drying and trimming currently occurs on-site in an existing drying shed. The applicant proposes to process off-site once licensed facilities become available. Electricity source is unknown.

Mr. Ford,

The California Department of Forestry and Fire Protection (CALFIRE) provides these standard project review comments on the above noted project for the following subject matter:

- Fire Safe
- Resource Management
- Cannabis

The following pages address these concerns directly.

If CALFIRE staff develops additional comment on this project, it will be forwarded in an additional response letter.

By: Planning Battalion
CALFIRE Humboldt – Del Norte Unit

For **Eric Hoffmann**, Unit Chief

FIRE SAFE

General:

CALFIRE has responsibility for enforcement of Fire Safe Standards as required by Public Resources Code (PRC) 4290 and 4291. However CALFIRE is not the lead agency in planning development and project permitting. CALFIRE provides input as a contributing agency, generally limited to plan review, and is not the approving agency for these projects.

Local Responsibility Areas:

Should this project include Local Responsibility Area (LRA) lands, CALFIRE has no direct fire safe input on those parcels. However, in those areas with LRA parcels adjacent to State Responsibility Area (SRA) land, CALFIRE recommends that local standards be applied that are consistent with those CALFIRE makes for SRA lands.

State Responsibility Areas:

Should this project include State Responsibility Area (SRA) lands, the following are CALFIRE's Fire Safe minimum input and recommendation for any and all development.

1. In Humboldt County, developments must meet minimum fire safe standards by constructing the project in conformance with County Fire Safe Ordinance 1952, which the California Board of Forestry and Fire Protection has accepted as functionally equivalent to PRC 4290. The County Fire Safe Ordinance provides specific standards for roads providing ingress and egress, signing of streets and buildings, minimum water supply requirements, and setback distances for maintaining defensible space.
2. New buildings located in any Fire Hazard Severity Zone within State Responsibility Areas shall comply with the 2007 California Building Code (CBC) Section 701A.3.2. This requires roofing assemblies, attic and eave ventilation, exterior siding, decking and deck enclosure, windows and exterior doors, and exposed under floor areas that are approved "ignition resistive" in design.
3. All development, especially commercial or industrial development, should be designed to comply with the most current versions of the following standards:
 - a) California Fire Code (CFC) — for overall design standards
 - b) Public Utilities Commission (PUC) General Order 103 — for design of water systems
 - c) National Fire Protection Association Standards (NFPA) for fire flow minimums and other design questions not specifically covered by CFC and PUC
 - d) Housing and Community Development Codes and Standards —for mobile home parks and recreational camps
4. For Department of Real Estate reporting purposes, fire protection coverage in SRA is generally described as follows:
 - During the declared fire season (usually June through October) CALFIRE responds to all types of fires and emergencies in SRA.
 - During the remainder of the year (winter period), CALFIRE responds to emergency requests with the closest available fire engine, if a response can reasonably be expected to arrive in time to be effective. A fire engine is usually available somewhere in the Unit, but may have an extended response time.
 - There are many hazards confronting fire protection agencies in most subdivisions on SRA lands. Steep terrain and heavy wildland fuels contribute to fire intensity and spread. The distances from fire stations and road grades encountered usually create an excessive response time for effective structure fire suppression purposes.
 - Subdivisions increase fire risks from additional people and increase probable dollar losses in the event of fire due to added structures and improvements.
5. If the project expects to produce densities consistent with a major subdivision, the impacts on all infrastructures should be mitigated. Local government more appropriately provides the responsibility for high-density area protection and services. Annexation or inclusion into Local Responsibility Area should be studied as well.

6. CALFIRE does not support development in areas where there is no local agency fire service for structure fires and emergency medical response. Fire services should be extended into service gap areas as a condition of development. New development can adversely impact existing fire services. Careful consideration must be given where development may overload the local fire service's ability to respond.

RESOURCE MANAGEMENT

CALFIRE has enforcement responsibility for requirements of the Z'berg—Nejedly Forest Practice Act of 1973. CALFIRE is also the lead agency for those parts of projects involving the scope of the Forest Practice Act. The following basic input will cover the majority of projects. Each project will be reviewed with additional input sent at a later date, if needed.

The following comments reflect the basic Resource Management policies of the Board of Forestry and Fire Protection and CALFIRE on CEQA review requests. These policies apply to both Local and State Responsibility Areas.

1. If this project reduces the amount of timberland, by policy, the Board of Forestry and CALFIRE cannot support any project that will reduce the timberland base of California. "Timberland" means land which is available for, and capable of, growing a crop of trees of any commercial species used to produce lumber and other forest products, including Christmas trees regardless of current zoning (PRC 4526). However, if the zoning and intended use are consistent with the county's general plan; and if no land other than timberland can be identified to site the project; then CALFIRE may choose not to oppose the project.
2. If **any** commercial timber operations are involved with a project, the timber operations cannot be conducted without a CAL FIRE permit. Commercial timber operations include the cutting or removal of trees offered for sale, barter, exchange, or trade or the conversion of timberlands to land uses other than the growing of timber (PRC 4527). Contact your nearest CAL FIRE Resource Management office for guidance on obtaining the necessary permits.
3. If **any** timberlands are being converted to a non-timber growing use by this project, the conversion operations cannot be conducted without a CAL FIRE permit (PRC 4621). Conversion of timberland takes place when trees are removed and the land use changes, even without the sale, barter, exchange, or trade of the trees. Contact your nearest CAL FIRE Resource Management office for guidance on obtaining the necessary permits.
4. If timberland is in the viewshed of a project, the current and future owners should be overtly notified that changes will occur to their views due to timber management activities. Further, no project should be allowed to negatively affect access to timberland for timber management purposes; neither on the project parcel(s) nor any other timberland parcels.
5. If timber harvesting has occurred and post-harvest restocking and prescribed erosion control maintenance obligations have not been met on a parcel, future owners should be overtly notified (14 CCR 1042). The current owner of a parcel is responsible for restocking requirements and maintenance of roads whether or not they were involved in the actual harvest plan.
6. If the project involves the development of parcels zoned as Timber Production Zone (TPZ), CALFIRE cannot support the project. Dividing TPZ land into parcels of less than 160 acres requires a Joint Timber Management plan prepared by a Registered Professional Forester (RPF), recorded as a deed restriction for a minimum of 10-years on all affected parcels, and approved by a four – fifths vote of the full board (Govt. Code 51119.5). TPZ may be rezoned using a "Ten Year Phase Out," which precludes the need for a Timberland Conversion Permit. CALFIRE opposes immediate rezoning of TPZ land.

CANNABIS PROJECTS

Local Responsibility Areas:

CAL FIRE is the primary command and control dispatch center for many local agency fire districts and departments. Potential life hazard threats associated with a project must be identified and documented for the protection of the public and first responders. Projects which include timber harvesting or conversion of timberland are subject to the Forest Practices Act and Rules, regardless of wildland fire responsibility area.

State Responsibility Areas:

Should this project include State Responsibility Area (SRA) lands, the following are CAL FIRE's minimum input.

Conversion of timberland to a non-timber producing use is subject to permit from CAL FIRE. Commercial timber harvesting operations to facilitate cannabis cultivation and processing are subject to permitting and regulation under the Forest Practice Act and Rules. Please refer to the RESOURCE MANAGEMENT comments.

General Recommendations:

The following recommendations are made by CAL FIRE with the understanding that most areas of Humboldt County do not have a paid fire department providing fire prevention services.

1. Cannabis growing operations shall have easily accessible safety data sheets (SDS) for all chemicals and hazardous materials on site. Commercial operations must have a current Hazardous Materials Business Plan on file with Humboldt County Environmental Health, where applicable.
2. California Health and Safety Code (HSC 11362.769.) Requires that indoor and outdoor medical marijuana cultivation shall be conducted in accordance with state and local laws related to land conversion, grading, electricity usage, water usage, water quality, woodland and riparian habitat protection, agricultural discharges, and similar matters.
3. Cannabis growing and extraction shall be in accordance with Chapter N101.1 of the International Fire Code, the International Building Code, and the International Mechanical Code. Hazardous materials shall comply with Chapter 50. Compressed gases shall comply with Chapter 53. Cryogenic fluids shall comply with Chapter 55. Flammable and combustible liquids shall comply with Chapter 57. LP-gas shall comply with Chapter 61 and the International Fuel Gas Code. All applicable California State Fire Marshal standards and regulations for the designated occupancy must be met.
4. Growing and processing of cannabis is generally an agricultural operation. However, manufacture of marijuana extracts and concentrates are commercial or industrial activities, and may be subject to the county's SRA Fire Safe Ordinance. Any new residential units associated with cannabis cultivation and processing may also be subject to the SRA Fire Safe Ordinance. All materials hazardous and non-hazardous associated with the extraction process shall be utilized in conformance of the law and fire safe codes.
5. Humboldt County Ordinance 55.4.11(u) (a) states; "Those cultivators using artificial lighting for mixed-light cultivation shall shield greenhouses so that little to no light escapes. Light shall not escape at a level that is visible from neighboring properties between sunset and sunrise." Failure to shield artificial light during the night creates a light pollution that is easily mistaken for a fire. As a result, a CAL FIRE wildland fire response may be initiated and ultimately terminated as a false alarm. This false alarm may result in citation and/or fine to the violator.



From: [Poli, Chris@CALFIRE](mailto:Poli,Chris@CALFIRE)
To: HUU.CEQA@CALFIRE
Cc: [Planning Clerk](#)
Subject: CUP; APN 522-031-007-000; APPS#12002; willow creek; Watersong Hill Cooperative
Date: Thursday, January 04, 2018 10:59:58 AM

If trees need to be removed for cultivation purposes, a conversion permit from CAL FIRE will be necessary.

Chris Poli
Forester I - RPF #2930
CAL FIRE
Trinidad Resource Management
Humboldt-Del Norte Unit
P.O. Box 749
Trinidad, CA 95570
Office [\(707\) 677-0761](tel:(707)677-0761)
Cell [\(707\) 599-0609](tel:(707)599-0609)

Every Californian should conserve water. Find out how at:
SaveOurWater.com · Drought.CA.gov



HUMBOLDT COUNTY
PLANNING AND BUILDING DEPARTMENT
CURRENT PLANNING DIVISION
3015 H STREET, EUREKA, CA 95501 ~ PHONE (707) 445-7541

PROJECT REFERRAL TO: Health and Human Services Environmental
Health Division

Project Referred To The Following Agencies:

Building Inspection Division, Public Works Land Use Division, Health and Human Services Environmental Health Division, County Counsel, CalFire, California Department of Fish And Wildlife, Northwest Information Center, Hoopa Valley Tribe, Regional Water Quality Control Board, North Coast Unified Air Quality Management District, Humboldt County District Attorney, Humboldt County Agriculture Commissioner, SWRCB - Division of Water Rights, Sheriff, Klamath-Trinity Joint Unified School District

Applicant Name Watersong Hill Cooperative Key Parcel Number 522-031-007-000

Application (APPS#) 12002 Assigned Planner Caitlin Castellano (707) 268-3731 Case Number(s) CUP16-494

Please review the above project and provide comments with any recommended conditions of approval. To help us log your response accurately, please include a copy of this form with your correspondence.

Questions concerning this project may be directed to the assigned planner for this project between 8:30am and 5:30pm Monday through Friday.

County Zoning Ordinance allows up to 15 calendar days for a response. If no response or extension request is received by the response date, processing will proceed as proposed.

If this box is checked, please return large format maps with your response.

Return Response No Later Than Planning Commission Clerk
County of Humboldt Planning and Building Department
3015 H Street
Eureka, CA 95501
E-mail: PlanningClerk@co.humboldt.ca.us Fax: (707) 268-3792

We have reviewed the above application and recommend the following:

Conditional Approval

Comments:

Applicant shall provide portable toilets to the site until such time as a permanent, permitted onsite wastewater treatment system is installed.

Response Date: 11/8/2018 Recommendation By: Benjamin Dolf



DEPARTMENT OF PUBLIC WORKS
C O U N T Y O F H U M B O L D T

MAILING ADDRESS: 1106 SECOND STREET, EUREKA, CA 95501-0579
AREA CODE 707

ARCATA-EUREKA AIRPORT TERMINAL
McKINLEYVILLE
FAX 839-3596

PUBLIC WORKS BUILDING
SECOND & L ST., EUREKA
FAX 445-7409

CLARK COMPLEX
HARRIS & H ST., EUREKA
FAX 445-7388

AVIATION 839-5401

ADMINISTRATION 445-7491
BUSINESS 445-7652
ENGINEERING 445-7377
FACILITY MAINTENANCE 445-7493

NATURAL RESOURCES 445-7741
NATURAL RESOURCES PLANNING 267-9540
PARKS 445-7651
ROADS & EQUIPMENT MAINTENANCE 445-7421

LAND USE 445-7205

LAND USE DIVISION INTEROFFICE MEMORANDUM

TO: Michelle Nielsen, Senior Planner, Planning & Building Department

FROM: Kenneth M. Freed, Assistant Engineer 

DATE: 08-20-2018

RE:

Applicant Name	Watersong Hill Cooperative
APN	522-031-007
APPS#	12002
CASE#	CUF16-494

The Department has reviewed the above project and has the following comments:

- The Department's recommended conditions of approval are attached as **Exhibit "A"**.
- Additional information identified on **Exhibit "B"** is required before the Department can review the project. **Please re-refer the project to the Department when all of the requested information has been provided.**
- Additional review is required by Planning & Building staff for the items on **Exhibit "C"**. **No re-refer is required.**
- Road Evaluation Reports(s)* are required; See **Exhibit "D"**. **No re-refer is required.**

*Note: Exhibits are attached as necessary.

Additional comments/notes:

Project is located past the County maintained portion of "old Three Creeks Road."

// END //

Road Evaluation Reports

- ROADS – Road Evaluation Reports.** **Planning and Building Department staff shall request that the applicant provide Road Evaluation Reports for the project.** The particular roads that require a *Road Evaluation Report* is to be determined by following the guidance shown below.

The Department has developed a *Road Evaluation Report* form so that an applicant can address the adequacy of the various roads used by their project. Most projects will require that a *Road Evaluation Report* form be completed.

When viewing the project site on google earth, if the County maintained road (or other publicly maintained road) has a centerline stripe, the road is adequate. If there is no centerline stripe, then the roads leading from the nearest publicly maintained road with a paved centerline stripe (or a known category 4 road) must be evaluated. A separate *Road Evaluation Report* form is needed for each road. This applies to all roads regardless if they are publicly or privately maintained. The Department has prepared a "approved list" of known County maintained roads that are category 4 (or are equivalent to category 4) standards for cannabis projects. The Department has also prepared a list of roads that are known to not meet road category 4 of equivalent. Both of these lists will be updated as the County information regarding the County maintained roads becomes available.

The *Road Evaluation Report* form needs to be provided to applicants to complete. It is important that Planning and Building Department staff provide the applicant with a map that has the roads to be evaluated highlighted. This will most likely include a combination of County maintained roads and non-County maintained roads. This will give the applicant clear direction on which roads need to be evaluated.

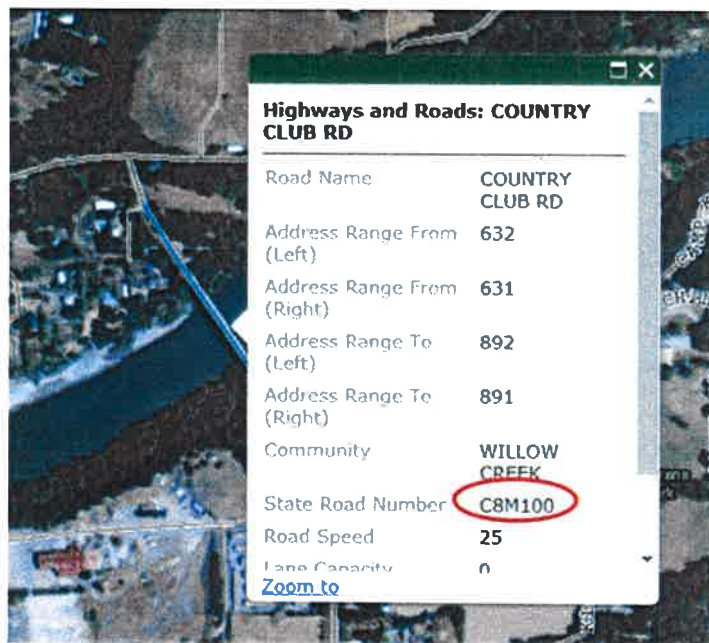

Above: screenshot from the WebGIS showing County Road Number circled in **RED**.

A County maintained road will have a 5 or 6 character identifier. The general format is ABCDDD where:

- A** is an optional identifier for the functionality of the road (A=Arterial, C=Collector, F=Federal Aid)
- B** is a grid identifier number for the X-axis of a "battleship" style grid that was drawn on a county map to divide the county into a series of squares.
- C** is a grid identifier letter for the Y-axis for the grid.
- DDD** is a three digit road identification number within a particular grid. Each grid can have up to 999 roads in them

Examples:

- ABCDDD**
- A3M020 Murray Road
- F6B165 Alderpoint Road
- 6C040 Thomas Road

Exhibit "D"

Road Evaluation Reports

The Department is working towards identifying which County maintained roads meet (or are equivalent to) Road Category 4 standards for cannabis projects. Two lists are being prepared: the first list with the green heading shows which roads (or portions thereof) meet or are equivalent to Road Category 4 standard (AKA "Approved List"); and the second list with the red heading shows which roads (or portions thereof) that do not meet or are not equivalent to Road Category 4 standards. These lists will be updated as information becomes available. **This list will be updated frequently. Make sure you are using the most up to date list.**

On occasion there may be more than one road that has the same name; in these instances check the road number to ensure that you are referencing the correct road. Until such time as the GIS roads layer has been proofed by the Department, the GIS is not to be used for this task. Use the paper road maps to check road numbers.

If the subject property takes direct access from a road on the "approved list", no further road evaluation needs to be done.

Note: As stated above, County maintained roads with a painted centerline strip are roads considered meeting or exceeding Road Category 4 standards, and are not necessarily listed below.

"APPROVED LIST"		
List of County Maintained Roads that meet (or are equivalent to) Road Category 4 standards for Cannabis Projects		
Road Name	Road Number	Range meeting (or equivalent to) Road Category 4 standard
Alderpoint Road	F6B165	All
Bair Road	C6L300	All
Bair Road	6L300	All
Bald Hills Road	F4R300	All
Benbow Drive	6B180	Oakcrest Drive to State Hwy 101
Blue Slide Road	F2G100	All [Grizzley Bluff Rd to City limits of Rio Dell]
Brannon Mountain Road	7M100	State Hwy 96 to Creekside Lane
Briceland Thorne Road	F5A010	All
Burrell Road	3D030	From Mattole Rod to P.M. 067
Cathey Road	6D050	State Park to P.M. 0.87 [End of County maintained]
Chemise Mountain Road	C4A030	Shelter Cove Road to P.M. 3.0
Dean Creek Road	6B198	State Hwy 101 to P.M. 0.48 [End of County maintained]
Eel Rock Road	7D010	All
Eighth Avenue	4N080	All
Ettersburg- Honeydew Road	F5A010	All
Fickle Hill Road	C5J040	PM 1.55 [end of centerline stripe] to P.M. 8.00
Fieldbrook Road	C4L760	All
Freshwater Road	F6F060	All
Friday Ridge Road	8L100	State Hwy 299 to PM 3.37[End of County maintained] then becomes USFS Road
Greenwood Heights Drive	C4K160	All
Grizzley Bluff Road	F2G100	All [City limits of Ferndale to Blue Slide Rd]
Jacoby Creek Road	C4K230	Old Arcata Road to P.M. 2.50
Jacoby Creek Road	4K230	From P.M. 2.5 to P.M. 2.69
Johnson Road	4G060	State Hwy 36 to P.M. 1.69 [End County maintained]
Kneeland Road	F6F060	Freshwater Road to Mountain View Road
Lighthouse Road	1D010	Mattole Road to State Park boundary
Maple Creek Road	5L100	All
Mattole Road	F3D010	All
Mattole Road	F3C010	All
McCann Road	6D090	Dyerville Loop Road to P.M. 1.0
McCellan Mtn Road	7F010	State Hwy 36 to P.M. 3.57[End of County maintained]
Mountain View Road	6H010	All
Murray Road	C3M020	All
Old Three Creeks Road	6L250	State Hwy 299 to P.M. 2.8 [End of County maintained]
Panther Gap Road	4D010	Mattole Road to P.M. 1.83[End of County maintained] continues as a non- County maintained road
Patterson Road	C3M130	All
Salmon Creek Road	6C030	Hwy 101 to P.M. 5.39 [Gate]
Shelter Cove Road	C4A010	All

Exhibit "D"

Road Evaluation Reports

"APPROVED LIST"		
List of County Maintained Roads that meet (or are equivalent to) Road Category 4 standards for Cannabis Projects		
Road Name	Road Number	Range meeting (or equivalent to) Road Category 4 standard
Sprowel Creek Road	C6B095	PM 0.0 to PM 2.11
Sprowel Creek Road	6B095	PM 2.11 to PM 4.00
Thomas Road	6C040	Salmon Creek Road to P.M. 4.03 [End of County maintained] continues as a non- County maintained rd
Titlow Hill Road	7K100	Hwy 299 to PM 4.7[End of County maintained] then becomes USFS Road
West End Road	5L010	PM 0.0 at Arcata City Limits to Warren Creek Road
Wilder Ridge Road	C5B010	All

List of County Maintained Roads that do not meet (or are not equivalent to) Road Category 4 standards for Cannabis Projects		
Road Name	Road Number	Range not meeting (or not equivalent to) Road Category 4 standard
Bark Shanty Road	9R105	All
Benbow Drive	6B180	Oakcrest Dr to end of County maintained
Brannon Mountain Road	7M100	Creekside Lane to PM 5.0 [End of County maintained] then becomes USFS Road
Burrell Road	3D030	P.M. 067 to P.M. 2.22 [End of County maintained]
Butte Creek Road	6H020	All
Chemise Mountain Road	C4A030	P.M. 3.0 to P.M. 4.09 [Mendocino County Line]
Essex Lane	C4L780	P.M. 0.2 to P.M. 0.9 [End of County maintained]
Fickle Hill Road	C5J040	P.M. 8.0 to P.M. 11.72
Kings Peak Road	C4A020	P.M. 1.0 to P.M 12.20
McCann Road	6D090	P.M.1.0 to P.M.2.6 [End of County maintained]
Mill Street	3G305	Country Club Estates to P.M. 0.49[End]
Old Eel Rock Road	7D025	All
River Bar Road	4G010	Hwy 36 to P.M. 1.76 [End of County maintained]
Salmon Creek Road	6C030	P.M. 5.39 to P.M. 5.88[End of County maintained]
Sprowel Creek Road	6B095	P.M 4.00 to PM 7.22 [End of County maintained]
Stapp Road	7H010	P.M 0.00 to 3.25[End of County maintained]
Warren Creek Road	5L740	P.M 0.0 to PM 0.95 [End of County maintained]
Williams Creek Road	2G045	All

// END //

1947
The following information is being furnished to you for your information.
The information is being furnished to you for your information.

The information is being furnished to you for your information.
The information is being furnished to you for your information.
The information is being furnished to you for your information.

Very truly yours,
[Signature]



**HUMBOLDT COUNTY
PLANNING AND BUILDING DEPARTMENT
CURRENT PLANNING DIVISION
3015 H STREET, EUREKA, CA 95501 ~ PHONE (707) 445-7541**



12/21/2017

PROJECT REFERRAL TO: Klamath-Trinity Joint Unified School District

Project Referred To The Following Agencies:

Building Inspection Division, Public Works Land Use Division, Health and Human Services Environmental Health Division, County Counsel, CalFire, California Department of Fish And Wildlife, Northwest Information Center, Hoopa Valley Tribe, Regional Water Quality Control Board, North Coast Unified Air Quality Management District, Humboldt County District Attorney, Humboldt County Agriculture Commissioner, SWRCB - Division of Water Rights, Sheriff, Klamath-Trinity Joint Unified School District

Applicant Name Watersong Hill Cooperative **Key Parcel Number** 522-031-007-000

Application (APPS#) 12002 **Assigned Planner** Cannabis Planner (CPOD) (707) 445-7541 **Case Number(s)** CUP16-494

Please review the above project and provide comments with any recommended conditions of approval. To help us log your response accurately, please include a copy of this form with your correspondence.

Questions concerning this project may be directed to the assigned planner for this project between 8:30am and 5:30pm Monday through Friday.

County Zoning Ordinance allows up to 15 calendar days for a response. If no response or extension request is received by the response date, processing will proceed as proposed.

If this box is checked, please return large format maps with your response.

Return Response No Later Than 1/5/2018

Planning Commission Clerk
County of Humboldt Planning and Building Department
3015 H Street
Eureka, CA 95501
E-mail: PlanningClerk@co.humboldt.ca.us **Fax:** (707) 268-3792

We have reviewed the above application and recommend the following (please check one):

- Recommend Approval. The Department has no comment at this time.
- Recommend Conditional Approval. Suggested Conditions Attached.
- Applicant needs to submit additional information. List of items attached.
- Recommend Denial. Attach reasons for recommended denial.

Other Comments: NO BUS STOPS FOR KCTJUSD AT THIS TIME

DATE: 1-8-18

PRINT NAME: MUSSE ANTHONY