

**ATTACHMENT 1C**

**Site Plan**



OWNER: Mahala Land Holdings LLC  
APPLICANT: Willow Creek Ventures LLC

APN 524-114-007

Monah's Creek

TO USFS 6N06

PRIVATE ROAD

WATER TANKS 2500 gal:  
(5) STORAGE (extg)  
(1) STORAGE (prop)  
(2) FIRE SUPPRESSION (prop)  
Total 20000 gal  
(2) MIXING 500 gal (prop)  
WELL 40.848629,  
-123.587318

TOTAL CULTIVATION  
20,000 SQ FT  
TOTAL PROPAGATION  
1902 SQ FT

SITE A  
5160 SQ FT CULTIVATION  
1902 SQ FT PROPAGATION

GENERATOR SHED



GENERATOR SHED

PROPOSED  
SOLAR  
TRAILER

PROPOSED  
SOLAR  
TRAILER

25 X50' DRY BARN/  
STORAGE SHED

SITE B  
9840 SQ FT CULTIVATION

20 X17' DRY BARN

720 SQ FT CABIN W/  
DETACHED BATH HOUSE

SITE C  
4000 SQ FT CULTIVATION

RECEIVED  
NOV 21 2022  
Humboldt County  
Cannabis Svcs.





Pre-Existing Greenhouses:  
 1,2,3 - 16' x 95' = 1520 sf  
 Proposed Greenhouse:  
 4 - 16' x 100' = 1600 sf  
 Total Greenhouse = 6160 sf

Proposed Nurseries:  
 N1 - 16' x 72' = 1152 sf  
 N2 - 20' x 37.5 = 750 sf  
 Total Nursery = 1902 sf

### Willow Creek North

Willow Creek Ventures LLC

APN 524-114-007

dwg. no. WC-213021

Site A

Rev 1







Proposed Greenhouses:

5,6,7 - 20' x 100' = 2000 sf each

8 - 20' x 32' = 640 sf

9,10 - 16' x 100' = 1600 sf each

Total Area = 9840 sf

Willow Creek Mid

Willow Creek Ventures LLC

APN 524-114-007

dwg. no. WC-213021 Site B





RECEIVED  
NOV 21 2022  
Humboldt County  
Complis-Sys

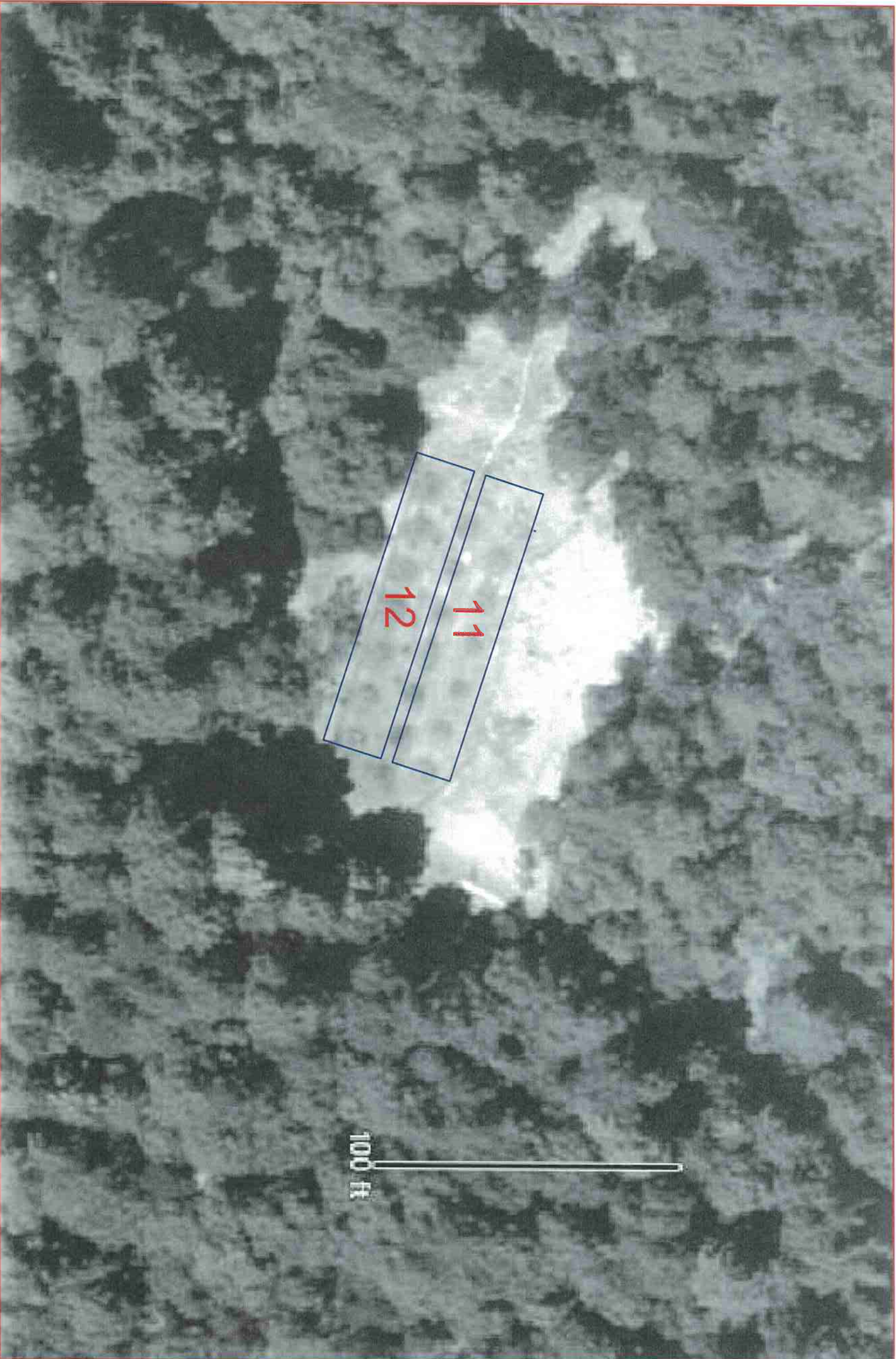

Proposed Greenhouses:  
11, 12 - 20' x 100' = 2000 s.f. each  
Total Area = 4000 s.f.

**Willow Creek South**  
Willow Creek Ventures LLC  
APN 524-114-007  
dwg. no. WC-213021  
**Site C**