

SCALE: 1" = 500'

EASEMENT NOTES

EASEMENTS SHOWN PER TITLE REPORT DATED MARCH 6, 2015, FIDELITY NATIONAL TITLE NO. FFHO-2011500342-KP, WITH THE EXCEPTION OF PG&E EASEMENT (LIKELY SHOWN ON AERIAL PHOTO) AND 40' WIDE RIGHT OF WAY "OVER EXISTING ROADS" (CAN'T BE LOCATED WITHOUT ADDITIONAL DOCUMENTATION).

SURVEY NOTES

SOUTH BOUNDARY OF APN 108-023-08 SURVEYED (CORNERS FOUND) BY THIS OFFICE, WITH WOOD LATH SET AT INTERVISIBLE LOCATIONS ALONG BOUNDARY LINE, MAY 27TH & MAY 29TH, 2015. EAST, NORTH AND WEST BOUNDARY LINES FLAGGED APPROXIMATELY WITH COMPASS & GPS. CORNERS FOUND WHERE INDICATED. AERIAL PHOTO SHOWN IS DATED JUNE, 2012.

SET WOOD LATH ON PROPERTY LINE
FOUND PROPERTY CORNER PER RECORDED SURVEYS

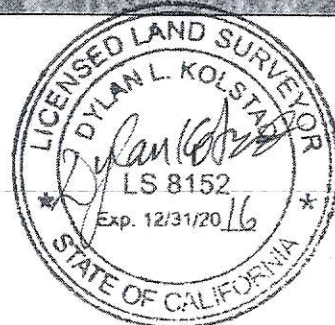
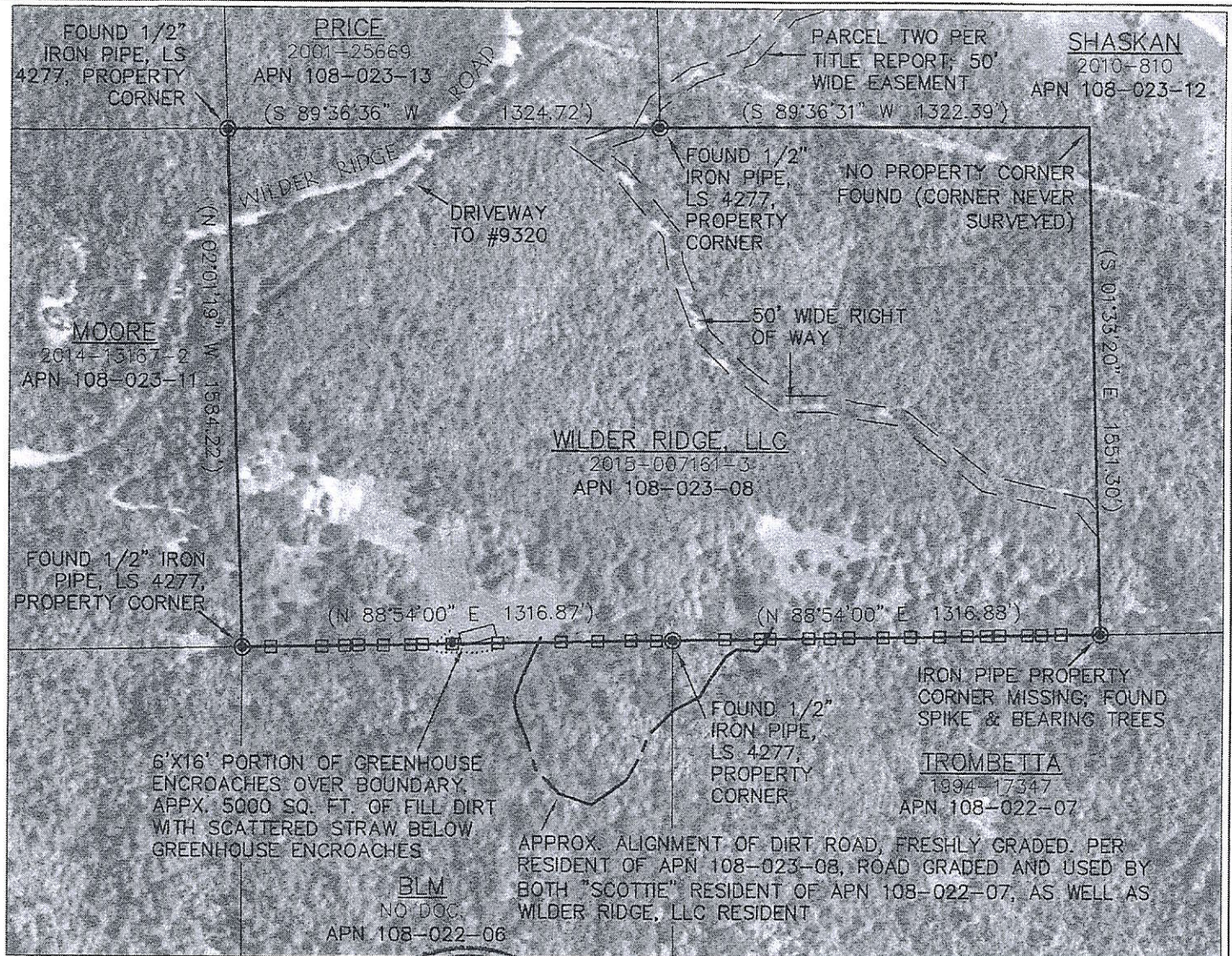

Prepared June 3, 2015

SURVEY REPORT

KOLSTAD LAND SURVEYORS
PO BOX 594 BAYSIDE, CA 95524 VOICE (707) 822-2718 FAX (707) 822-5636