

Note:

1. Owner's Name/APN: Abby Road Farms LLC/ APN 210-221-023
2. Easements: Tree Farm Road and Buck Mountain Road
3. There are no school bus stops within 600 feet of a cultivation area.
4. There are no public parks within 600 feet of a cultivation area.
5. There no schools within 600 feet of a cultivation area.
6. There are no places of worship within 600 feet of a cultivation area.
7. The nearest residence is approximately 800 feet to the southwest of Greenhouse #3.
8. There are no known tribal cultural resources within 600 feet of any cultivation site.

Graded Flats - Around each GH

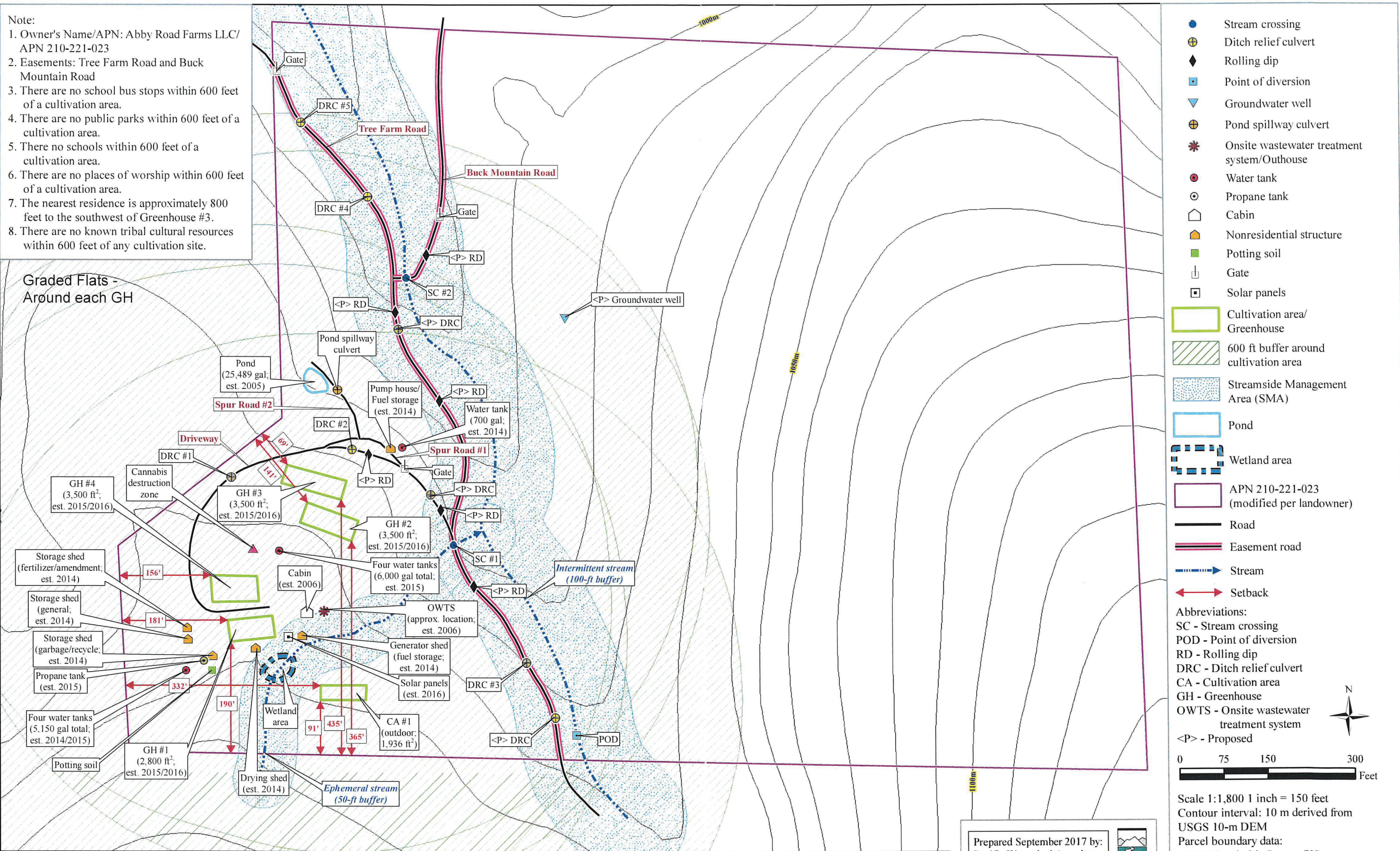

- Stream crossing
- ⊕ Ditch relief culvert
- ◆ Rolling dip
- ⊠ Point of diversion
- ▽ Groundwater well
- ⊕ Pond spillway culvert
- ✱ Onsite wastewater treatment system/Outhouse
- Water tank
- ⊙ Propane tank
- 🏠 Cabin
- 🏠 Nonresidential structure
- 🌱 Potting soil
- ⌄ Gate
- ☀️ Solar panels
- ▭ Cultivation area/ Greenhouse
- ▨ 600 ft buffer around cultivation area
- ▨ Streamside Management Area (SMA)
- ▭ Pond
- ▨ Wetland area
- ▭ APN 210-221-023 (modified per landowner)
- Road
- Easement road
- Stream
- ↔️ Setback

Abbreviations:
 SC - Stream crossing
 POD - Point of diversion
 RD - Rolling dip
 DRC - Ditch relief culvert
 CA - Cultivation area
 GH - Greenhouse
 OWTS - Onsite wastewater treatment system
 <P> - Proposed

0 75 150 300 Feet



Scale 1:1,800 1 inch = 150 feet
 Contour interval: 10 m derived from USGS 10-m DEM
 Parcel boundary data: 2016 Humboldt County GIS (modified per landowner)

Humboldt CMMLUO Site Plan for Abby Road Farms LLC, APN 210-221-023, located on off Buck Mountain Road, Bridgeville, Humboldt County, California.

Prepared September 2017 by:
 Pacific Watershed Associates
 www.pacificwatershed.com