

ENCHANTED FOREST, LLC  
 APN: 524-114-011

**VICINITY MAP**  
 1:10,000

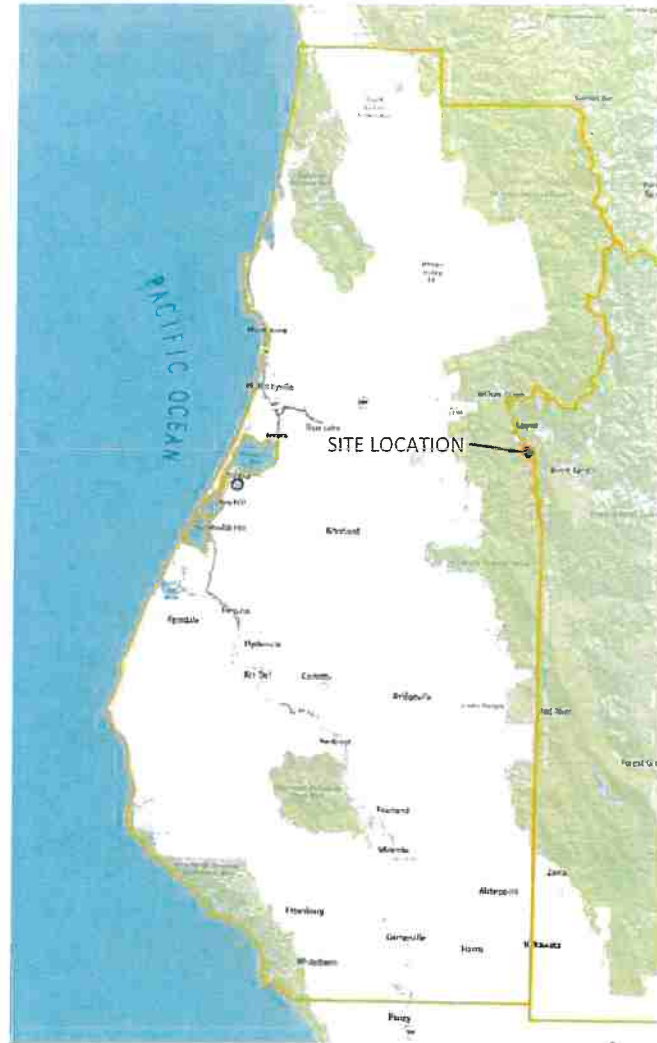

IMAGE SOURCE: BING 2020

**PROJECT DIRECTIONS**

- FROM: WILLOW CREEK, CA
- HEAD EAST ON CA-299E (4.3 MI)
- TURN RIGHT ONTO S FORK RD (4.1 MI)
- TURN RIGHT ONTO FOREST RTE 5N03/S FORK RD (1.7 MI)

**TRAVEL TIME**

APPROXIMATELY 26 MIN (10.1 MI)

**SHEET INDEX**

- CP-COVER PAGE
- C1-PARCEL OVERVIEW

PROPERTY LINES, DISTANCES, AND BUILDING LOCATIONS ARE APPROXIMATE AND BASED ON AERIAL MAPS AND GPS DATA TAKEN IN THE FIELD.

**PROJECT INFORMATION**

**LAT/LONG:** 40.8487, -123.5733  
**APN:** 524-114-011  
**APPLICANT:** MAIA TECH, LLC  
**PARCEL SIZE:** ± 7.72 ACRES  
**ZONING:** U  
**APPLICATION TYPE:**

**COASTAL ZONE:** N  
**100 YEAR FLOOD:** N

**AGENT:**  
 KAYLIE SAXON  
 GREEN ROAD CONSULTING INC  
 1650 CENTRAL AVE. SUITE C  
 MCKINLEYVILLE, CA 95519  
 707-630-5041



**AERIAL MAP**

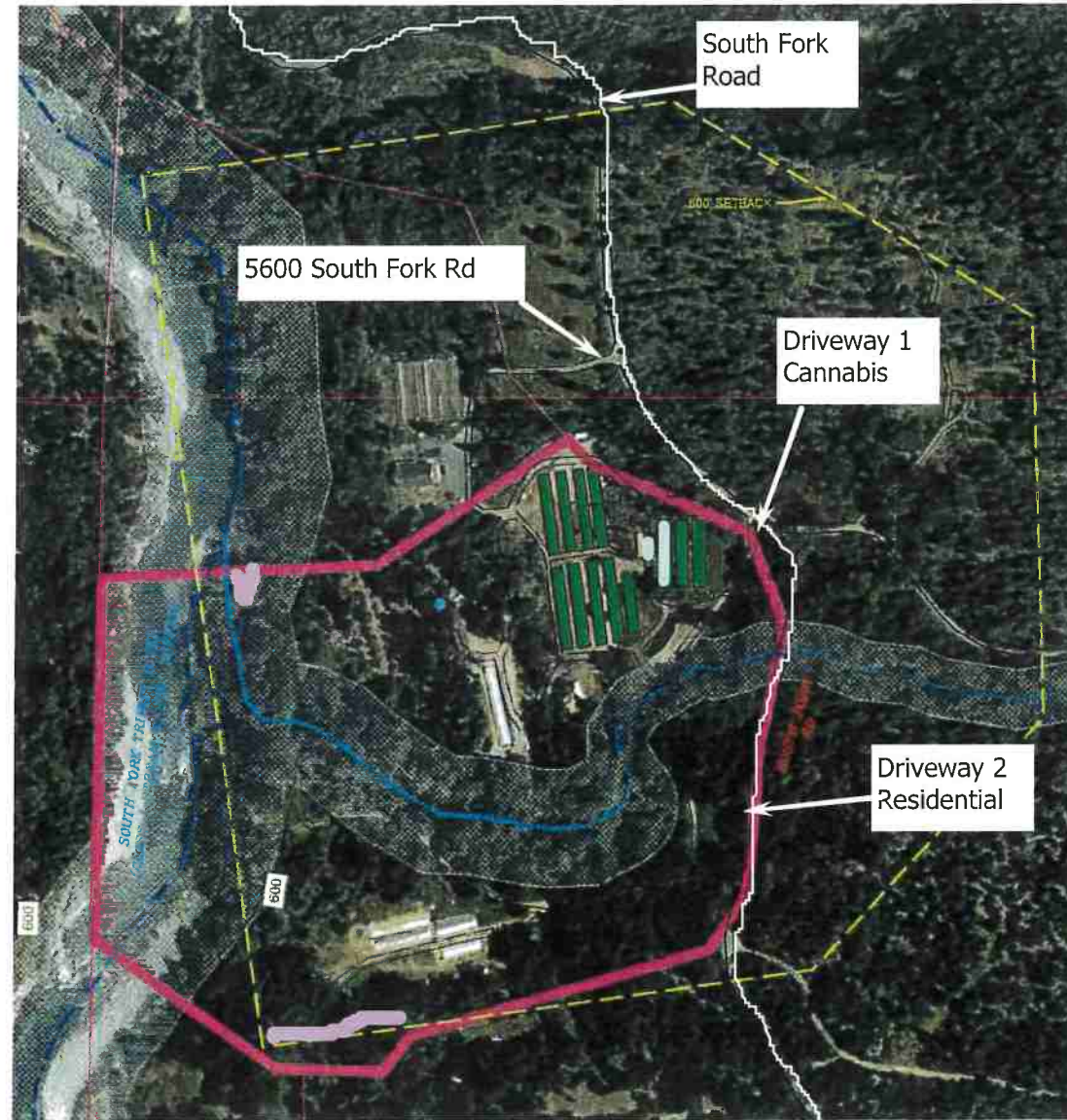
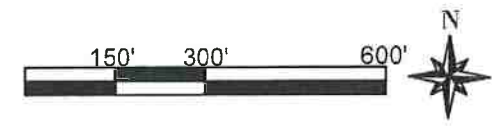

IMAGE SOURCE: BING 2020



Easement



**PROJECT INFORMATION**

**PROPERTY OWNER:**  
 ADDRESS: APN: 524-114-011  
 SHEET INFO: COVER PAGE

REVISIONS		
NO.	NOTES	DATE
1	NOTES/INITIALS	00-00-00
2	NOTES/INITIALS	00-00-00
3	NOTES/INITIALS	00-00-00
4	NOTES/INITIALS	00-00-00
5	NOTES/INITIALS	00-00-00
6	NOTES/INITIALS	00-00-00

**DATE:** 3/24/22  
**DRAFTER:** XX  
**SCALE:** AS SHOWN

**SHEET**  
**CP**



