

FILED

OCT 11 2019
SUPERIOR COURT OF CALIFORNIA
COUNTY OF HUMBOLDT

1 James G. Moose, Bar No. 119374
Sabrina V. Teller, Bar No. 215759
2 Christopher L. Stiles, Bar No. 280816
REMY MOOSE MANLEY LLP
3 555 Capitol Mall, Suite 800
Sacramento, CA 95814
4 Tel: (916) 443-2745
Fax: (916) 443-9017
5 E-mail: jmoose@rmmenvirolaw.com
steller@rmmenvirolaw.com
6 cstiles@rmmenvirolaw.com

7 Jeffrey S. Blanck, County Counsel, Bar No. 115447
8 OFFICE OF THE HUMBOLDT COUNTY COUNSEL
825 Fifth Street, Suite 110
9 Eureka, California 999501
Tel: (707) 445-7236
10 Fax: (707) 445-6297
E-mail: jblanck@co.humboldt.ca.us

[Filing Fee Exempt Civ. Code §6103]

11 Attorneys for Respondents COUNTY OF HUMBOLDT, et. al.

12
13 Michael R. Lozeau (Bar No. 142893)
Richard T. Drury (Bar No. 163559)
14 LOZEAU DRURY LLP
410 12th Street, Suite 250
15 Oakland, California 94607
Tel: (510) 836-4200
16 Fax: (510) 836-4205
E-mail: michael@lozeaudrury.com

17
18 Attorneys for Petitioner FRIENDS OF THE EEL RIVER

19 SUPERIOR COURT FOR THE STATE OF CALIFORNIA
20 IN AND FOR THE COUNTY OF HUMBOLDT

21 FRIENDS OF THE EEL RIVER, a public benefit
corporation,

22 Petitioner,

23 vs.

24 COUNTY OF HUMBOLDT; BOARD OF
SUPERVISORS OF THE COUNTY OF
25 HUMBOLDT,

26 Respondents.

Case No. CV180495

- FILED BY FAX -

STIPULATED SETTLEMENT AGREEMENT
AND [PROPOSED] JUDGMENT OF
DISMISSAL

Action Filed: June 6, 2018

Courtroom: Four
Trial Date: None

1 WHEREAS, Petitioner Friends of the Eel River (“Petitioner”) filed an action (“Action”) on June
2 5, 2018, in the Humboldt County Superior Court, alleging violations of the California Environmental
3 Quality Act (“CEQA”) (Pub. Resources Code, § 21000, et seq.). In particular, Petitioner challenges the
4 decision of Respondents County of Humboldt and the Board of Supervisors of the County of Humboldt
5 (“County”) adopting Ordinance No. 2599 entitled the “Commercial Cannabis Land Use Ordinance –
6 Outside the Coastal Zone (“CCLUO”),” adopting the accompanying Resolution No. 18-43 allowing for
7 a specified number of permits and cultivated acres for new cultivation sites under the Ordinance
8 (collectively, the “Project”) and Resolution No. 18-40 certifying the final environmental impact report
9 (“EIR”) for the Project.

10 WHEREAS, the Petitioner and Respondents (collectively, “Parties”) have met to discuss the
11 terms of a possible settlement of this Action, as required by California Public Resources Code §
12 21167.8(a), (b).

13 WHEREAS, the Parties have agreed to terms that will resolve all claims in this Action.

14 WHEREAS, without any admission of liability or as to the merits of the Action, the Parties
15 consent to the entry of this Stipulated Settlement Agreement and Judgment of Dismissal to resolve all of
16 the claims in this Action.

17 WHEREAS, this Stipulated Settlement Agreement and Judgment of Dismissal is referred to
18 herein as the “Agreement.”

19 THEREFORE, THE PARTIES HEREBY AGREE AS FOLLOWS:

20 1. In issuing permits pursuant to the CCLUO for existing operations that are applying to cultivate
21 an area of 10,000 square feet or more, the County shall base its cultivation area verification on review of
22 dated aerial imagery.

23 2. **County Enforcement and Mitigation Targets:** The County shall implement the following
24 initiatives to facilitate enforcement of unpermitted cannabis cultivation sites and violations of Ordinance
25 No. 2599:

26 **a. Enforcement Priorities:**

27 i. The County shall prioritize enforcement efforts based on the most egregious violators and
28 most environmentally harmful sites, including sites located in the most sensitive

1 watersheds.

2 ii. Notices of abatement shall be public documents.

3 1) All notices of abatement shall be sent to the Department of Fish & Wildlife (DF&W)
4 and North Coast Regional Water Quality Control Board (NCRWQCB).

5 2) All notices of abatement shall include a specific, limited time period for the
6 recipient(s) to abate all violations of County ordinances (*e.g.*, 10 days). Every notice
7 of abatement shall require (1) cessation of all cannabis related activities, (2) removal
8 or remediation of all cannabis related infrastructure (*e.g.*, water tanks, greenhouses,
9 water lines), and if deemed necessary by the County to achieve the objectives in
10 subpart a iii below (3) restoration of all graded areas to pre-cannabis cultivation
11 landform (unless that would cause greater environmental damage) and (4) restoration
12 of native vegetation.

13 iii. The County objective in issuing Notices to Abate and Notices of Violation is to remediate
14 all sites which are in violation of County ordinance to protect the natural environment
15 (water quantity and quality and biological resources.) It is not known how a property
16 owner will respond to a county notice; they may abate within ten days, enter into a
17 compliance agreement for remediation that is more complicated, appeal to a hearing officer
18 (and subsequently to superior court), and they may not respond at all. In cases where
19 regrading and revegetation is required, the property owner will be required to submit a
20 remediation plan subject to a compliance agreement requiring the recipient(s) to complete
21 all restoration work within one year of signing the compliance agreement, except when the
22 County determines there is good cause for allowing an extended timeframe. Within that
23 year cannabis activities will have ceased, cannabis related infrastructure (including roads
24 constructed for the cannabis cultivation) will have been removed or remediated, site
25 grading will be completed, and restoration planting will have been completed, as necessary.

26 iv. Each remediation plan or compliance agreement issued pursuant to subpart iii shall include
27 monitoring requirements. The monitoring requirements shall include, but need not be
28 limited to, (1) submission of monitoring and a “completion report” demonstrating that all

1 of the basic work described in the remediation plan or compliance agreement is completed,
2 and (2) submission of an annual monitoring report by the property owner on the
3 anniversary of the completion report for a period of 1 to 3 years depending upon the
4 complexity of the restoration. The annual monitoring report shall be subject to inspection
5 by the County for verification of the report with inspection fee to be paid by the property
6 owner, which shall identify the status of all remediation activities, including whether there
7 is any erosion, and the success and stability of any planting. The monitoring inspection
8 report shall also include action items needed to ensure the success of the remediation plan.
9 Compliance agreements, remediation plans, and monitoring and inspection reports shall be
10 public documents.

11 **b. Code Enforcement Staffing:** The County commits to maintain staffing levels necessary to
12 achieve the enforcement goals stated above, unless decisions outside of the County's control
13 result in the need to reduce staff.

14 **c. Transparency:** The County shall report annually on enforcement funding and spending related
15 to commercial and medical cannabis, as well as environmental benefits achieved through
16 enforcement actions.

17 3. **Grant Fund.** The County shall establish a "Mitigation and Remediation Fund" (the "Fund")
18 using fines from cannabis civil enforcement actions. The Fund may also be augmented with other
19 available funding, including grant funding or through the County's budgeting process.

20 i. The County shall use the Fund exclusively to establish a grant program to fund sediment
21 reduction programs associated with roads serving cannabis cultivation sites. Grants shall be
22 awarded to fund improvements to public and private road improvement projects undertaken
23 with the specific purpose of protecting water quality in streams, creeks and rivers. At least
24 eighty percent (80%) of funds shall be used for actual road improvements.

25 ii. The County shall ensure that grants from the Fund shall not be available, either directly or
26 indirectly, to any property in the abatement process.

27 iii. The County shall prioritize awards of grant money to cannabis cultivators and road
28 maintenance associations based upon the expected water quality benefits that would result

1 from the applicant's road improvement project, based on the following criteria:

- 2 1) Improvements to roads in priority sub watersheds identified in Resolution 18-43.
- 3 2) Highest priority will be granted to projects with one or more stream crossings and
- 4 corrective grading within and close to a stream channel.
- 5 3) Roads which will not be maintained by a Road Maintenance Association and serving
- 6 cultivation sites approved under the CMMLUO when the improvements will bring
- 7 the road into compliance with the CCLUO.
- 8 4) Locations in highly erodible soils, steep slopes, proximity to watercourses, and the
- 9 presence of impacted fisheries.

10 iv. At least One Million One Hundred Thousand Dollars (\$1,100,000.00) shall be available for
11 grants the first year and twenty percent (20%) of all collected fines and penalties each year
12 for the next three years (not to exceed one million one hundred thousand dollars
13 (\$1,100,000.00) per year). The total level of funding will be determined by the County
14 based upon the number of priority sites needing remediation and availability of funding as
15 part of the annual budget process.

16 v. The Board of Supervisors shall make the determination of which projects will receive
17 funding at its discretion based upon the criteria above. Applications for grants need to be
18 submitted to the Planning Department by December 31 of each year, and the Board of
19 Supervisors will take action on issuance of grant money by February 28 of the succeeding
20 year.

21 4. **Road Improvements in Critical Salmon Subwatersheds.** The County has developed a list of
22 potential road projects, including projects within the Redwood Creek and Sprowl Creek watersheds. The
23 list is included with this Agreement as Attachment A. Implementation of road improvements identified
24 in Attachment A may be accomplished by a combination of money otherwise set aside for in Paragraph
25 3 above, other grant funding, and other sources as available. The County agrees to set aside an initial
26 \$500,000.00 of the funds identified in Paragraph 3(iv) above for implementation of road improvements
27 identified by the County pursuant to this paragraph. This Agreement does not commit the County to
28 implementing any particular project. Any projects would need to be approved through the County's

1 regular administrative process.

2 5. **Attorney Fees and Costs.** The County shall pay the sum of \$50,000.00 to reimburse Petitioner
3 for the attorneys' fees and costs incurred in connection with this matter.

4 6. **No Admission of Liability.** This Stipulated Settlement Agreement is entered into in
5 compromise of disputed claims, the existence of any liability for which is expressly denied. The Parties
6 agree that this Stipulated Settlement Agreement shall not be deemed or construed for any purpose as an
7 admission of liability or responsibility for or participation in any unlawful or wrongful act at any time by
8 any Party hereto or any other person or entity, or any admission as to the merits of any claim or assertion
9 made in this Action. Neither party shall use any agreement made in this Stipulated Settlement
10 Agreement against the other party in any proceeding or litigation other than any motion to enforce the
11 Settlement Agreement pursuant to Code of Civil Procedure § 664.6.

12 7. **Release of Claims.** Petitioner does hereby release, acquit and forever discharge the County and
13 any agents, officers, employees, former employees of the County from any and all complaints, claims,
14 actions, causes of action, rights, demands, debts, damages, or accounting of whatever nature, whether
15 known or unknown, that could have been brought by Petitioner in Petitioner's lawsuit challenging the
16 EIR prepared for the Ordinance. The County does hereby release, acquit and forever discharge the
17 Petitioner and any agents, officers, employees, former employees of Petitioner from any and all
18 complaints, claims, actions, causes of action, rights, demands, debts, damages, or accounting of
19 whatever nature, whether known or unknown, that could have been brought in a cross-complaint by the
20 County in Petitioner's lawsuit challenging the EIR prepared for the Ordinance. For purposes only of
21 this release as set forth herein, Petitioner expressly waives the benefits and rights under Section 1542 of
22 the California Civil Code, which provides:

23 A GENERAL RELEASE DOES NOT EXTEND TO CLAIMS WHICH THE CREDITOR
24 DOES NOT KNOW OR SUSPECT TO EXIST IN HIS FAVOR AT THE TIME OF
25 EXECUTING THE RELEASE, WHICH IF KNOWN TO HIM MUST HAVE MATERIALLY
26 AFFECTED HIS SETTLEMENT WITH THE DEBTOR.

26 //
27 //
28 //

1 8. **Notices.**

2 Whenever notice or a document is required to be sent to Petitioner, it shall be sent to:

3 Friends of the Eel River
4 Attn: Scott Greacen
5 P.O. Box 4945
6 Arcata, CA 95518

7 and

8 Michael R. Lozeau
9 Lozeau Drury LLP
10 1939 Harrison Street, Suite 150
11 Oakland, CA 94612

12 (or such other address as may be provided in writing by Petitioner to Respondents);

13 Whenever notice or a document is required to be sent to Respondents, it shall be sent to:

14 Jeffrey S. Blanck
15 County Counsel
16 County of Humboldt
17 825 Fifth Street, Suite 110
18 Eureka, CA 99501

19 (or such other address as may be provided in writing by Respondents to Petitioner).

20 9. **Severability.** In the event that any portion of this Stipulated Settlement Agreement is found to
21 be illegal, invalid, unenforceable or otherwise without legal force or effect, the remainder of the
22 Stipulated Settlement Agreement will remain in force and be fully binding.

23 10. **Entire Agreement.** This Stipulated Settlement Agreement constitutes the entire agreement and
24 understanding between the Parties. All agreements or representations, expressed or implied, of the
25 Parties with regard to this subject matter are contained in this Stipulated Settlement Agreement. The
26 Parties acknowledge that there are no other warranties, promises, assurances or representations of any
27 kind, express or implied, upon which the Parties have relied in entering into this Stipulated Settlement
28 Agreement, unless expressly set forth herein. All prior representations, understandings and agreements
 between the Parties concerning settlement are superseded by this Stipulated Settlement Agreement. The
 terms of this Stipulated Settlement Agreement shall not be changed, revised or modified except by
 written agreement signed by the Parties to this Stipulated Settlement Agreement and shall not take effect

1 until approved by the Court.

2 11. **Acknowledgment of Terms.** The Parties have read and understood the terms of this Settlement
3 Agreement, have had the opportunity to consult with counsel regarding those terms, and understand and
4 acknowledge the significance and consequence of each such term.

5 12. **Parties Affected.** This Stipulated Settlement Agreement shall be binding upon and inure to the
6 benefit of the Parties hereto, and their respective heirs, predecessors, successors, affiliated companies,
7 subsidiaries, officers, directors, shareholders, partners, trustees, employees, assigns, executors,
8 administrators, agents and attorneys.

9 13. **Warranty.** Each Party warrants that (a) the person executing this Stipulated Settlement
10 Agreement is fully authorized to do so and to enter into the terms and conditions hereof; and (b) the
11 claims being released pursuant to this Stipulated Settlement Agreement have not been assigned or
12 otherwise transferred to any other person or entity.

13 14. **Construction.** This Stipulated Settlement Agreement is the product of negotiation and
14 preparation by and among each Party hereto and their respective attorneys. Accordingly, the Stipulated
15 Settlement Agreement shall not be construed against the Party preparing it. The section headings are
16 included for convenience only and are not intended to be operative as part of this Stipulated Settlement
17 Agreement.

18 15. **Execution of Documents.** The Parties agree to execute this Stipulated Settlement Agreement
19 and all such other documents as are reasonably necessary to effect the terms and conditions of this
20 Stipulated Settlement Agreement. The Stipulated Settlement Agreement may be executed in
21 counterparts, each of which shall be considered an original.

22 16. In consideration of the representations and terms of agreement of the Parties set forth above,
23 Petitioner hereby stipulates to the entry of a judgment of dismissal of this Action, with prejudice, subject
24 to the Court ordering that it shall retain jurisdiction to enforce the terms of the Stipulated Settlement
25 Agreement, as requested by the Parties.

26 17. **Dismissal and Retention of Jurisdiction.** Notwithstanding the Stipulation of the Parties for the
27 Dismissal of the Action, in accordance with Code of Civil Procedure section 664.6, the Parties hereby
28 request that this Court shall retain jurisdiction to enforce the terms of this Stipulated Settlement

1 Agreement. Before taking any action to enforce the terms of this Stipulated Settlement Agreement, a
2 party alleging a breach has occurred shall provide written notice to the other party, specifying the breach
3 and the facts upon which the claim of breach is based. Upon receipt of such notice, the other party shall
4 have 30 days to either (a) cure such breach (or to begin taking actions that are reasonably likely to result
5 in a cure of the breach within 60 days of the commencement of such actions), or (b) dispute the
6 existence of the alleged breach. If the existence of a breach is disputed, the parties agree to meet and
7 engage in good-faith attempts to resolve the question of whether a breach has occurred before taking any
8 action to enforce this Stipulated Settlement Agreement. A party shall not be considered in breach of any
9 term of this Stipulated Settlement Agreement unless such breach is material; minor or technical breaches
10 by either party shall not be grounds for seeking relief pursuant to this paragraph 17.

11 18. **Term.** This Stipulated Settlement Agreement shall be effective for a term beginning on the date
12 of its entry and ending on December 31, 2023. From and after the expiration of the term of this
13 Stipulated Settlement Agreement, neither party shall have any further rights or obligations under this
14 Stipulated Settlement Agreement, except that the Release of Claims set forth in paragraph 7 shall remain
15 in effect.

17 Dated: Oct. 1, 2019 COUNTY OF HUMBOLDT AND BOARD OF SUPERVISORS FOR
18 THE COUNTY OF HUMBOLDT

19 By: Rex Bohn
20 Rex Bohn, Chair
21 Board of Supervisors of the County of Humboldt
22 State of California

23 Dated: _____, 2019 FRIENDS OF THE EEL RIVER

24 By: _____
25 Alicia Hamann, Executive Director
26
27
28

1 Agreement. Before taking any action to enforce the terms of this Stipulated Settlement Agreement, a
2 party alleging a breach has occurred shall provide written notice to the other party, specifying the breach
3 and the facts upon which the claim of breach is based. Upon receipt of such notice, the other party shall
4 have 30 days to either (a) cure such breach (or to begin taking actions that are reasonably likely to result
5 in a cure of the breach within 60 days of the commencement of such actions), or (b) dispute the
6 existence of the alleged breach. If the existence of a breach is disputed, the parties agree to meet and
7 engage in good-faith attempts to resolve the question of whether a breach has occurred before taking any
8 action to enforce this Stipulated Settlement Agreement. A party shall not be considered in breach of any
9 term of this Stipulated Settlement Agreement unless such breach is material; minor or technical breaches
10 by either party shall not be grounds for seeking relief pursuant to this paragraph 17.

11 18. **Term.** This Stipulated Settlement Agreement shall be effective for a term beginning on the date
12 of its entry and ending on December 31, 2023. From and after the expiration of the term of this
13 Stipulated Settlement Agreement, neither party shall have any further rights or obligations under this
14 Stipulated Settlement Agreement, except that the Release of Claims set forth in paragraph 7 shall remain
15 in effect.

16
17 Dated: _____, 2019 COUNTY OF HUMBOLDT AND BOARD OF SUPERVISORS FOR
18 THE COUNTY OF HUMBOLDT

19 By: _____
20 Rex Bohn, Chair
21 Board of Supervisors of the County of Humboldt
22 State of California

23 Dated: 10 / 7, 2019 FRIENDS OF THE EEL RIVER

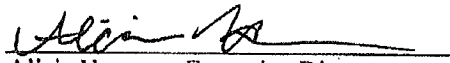
24 By: 
25 Alicia Hamann, Executive Director
26
27
28

ATTACHMENT "A"

This attachment is the list of potential road projects pursuant to Paragraph 4 of the Stipulated Settlement Agreement. The parties have copies of an Excel spreadsheet prepared by the County that includes additional information regarding these projects. Although this attachment lists all of the projects identified in the spreadsheet, the parties may refer to the spreadsheet for additional information.

Project List

Site#	Date	Inspector	County	Crossing	Road Name	Road	Surface	Milepost	Distance	Comments	Spot	Dist	Maint	Watershed	Crossing	50	CALWAA	Crossing	75
1009	##	Dawn	Humboldt		Bella Rosa	15	chip seal		560	L	0	1	Middle Main Eel					Coleman Creek	Eel Rock
1010	##	Dawn	Humboldt		Bella Vista	15	chip seal		739	M	0	1	Middle Main Eel					Coleman Creek	Eel Rock
1011	##	Dawn	Humboldt		Bella Rosa	14	chip seal		865	H/M	0	1	Middle Main Eel					Coleman Creek	Eel Rock
1012	##	Dawn	Humboldt		Bella Rosa	14	chip seal		892	L	0	1	Middle Main Eel					Coleman Creek	Eel Rock
1013	##	Dawn	Humboldt		Bella Rosa	14	chip seal	0.24	1315		0	1	Middle Main Eel					Coleman Creek	Eel Rock
1014	##	Dawn	Humboldt		Bella Rosa	14	chip seal		1732	M	0	1	Middle Main Eel					Coleman Creek	Eel Rock
1015	##	Dawn	Humboldt		Sequoia	14	rocked		8337	H/M	0	1	Middle Main Eel					Cameron Creek	Eel Rock
1016	##	Dawn	Humboldt		Whitlow	30	rocked		2930	M	0	1	Middle Main Eel					Cameron Creek	Eel Rock
1017	##	Dawn	Humboldt		Whitlow	20	rocked		3358	M	0	1	Middle Main Eel					Cameron Creek	Eel Rock
1018	##	Dawn	Humboldt		Whitlow	20	rocked	1.17	6225	H/M	0	1	Middle Main Eel					Cameron Creek	Eel Rock
1019	##	Dawn	Humboldt		Whitlow	20	rocked		6632	H/M	0	1	Middle Main Eel					Cameron Creek	Eel Rock
1020	##	Dawn	Humboldt		Whitlow	20	rocked		7397	L	0	1	Middle Main Eel					Cameron Creek	Eel Rock
1021	##	Dawn	Humboldt		Whitlow	20	rocked		7482	H/M	0	1	Middle Main Eel					Cameron Creek	Eel Rock
1022	##	Dawn	Humboldt		Whitlow	20	rocked		7825	H/M	0	1	Middle Main Eel					Cameron Creek	Eel Rock
1023	##	Dawn	Humboldt		Whitlow	20	rocked		7904	M	0	1	Middle Main Eel					Cameron Creek	Eel Rock
1024	##	Dawn	Humboldt		Whitlow	20	rocked	1.54	8263	M/L	0	1	Middle Main Eel					Cameron Creek	Eel Rock
1025	##	Dawn	Humboldt		Whitlow	20	rocked	1.84	9694	H	0	1	Middle Main Eel					Cameron Creek	Eel Rock
1026	##	Dawn	Humboldt		Whitlow	15	chip seal		9805	M	0	1	Middle Main Eel					Cameron Creek	Eel Rock
1027	##	Dawn	Humboldt		Whitlow	15	rocked		10412	M	0	1	Middle Main Eel					Cameron Creek	Eel Rock
1028	##	Dawn	Humboldt		Whitlow	15	other			M	0	1	Middle Main Eel					Cameron Creek	Eel Rock
1029	##	Dawn	Humboldt		Whitlow	20	rocked	2.39	12698	H/M	0	1	Middle Main Eel					Cameron Creek	Eel Rock
1030	##	Dawn	Humboldt		Whitlow	15	other		13126	L	0	1	Middle Main Eel					Cameron Creek	Eel Rock
1031	##	Dawn	Humboldt		Whitlow	17	rocked	2.50	13311	H/M	0	1	Middle Main Eel					Cameron Creek	Eel Rock
1032	##	Dawn	Humboldt		Whitlow	15	rocked		14948	H/M	0	1	Middle Main Eel					Cameron Creek	Eel Rock
1033	##	Dawn	Humboldt		Whitlow	20	rocked		15264	H/M	0	1	Middle Main Eel					Cameron Creek	Eel Rock
1034	##	Dawn	Humboldt		Whitlow	20	paved		15581	M	0	1	Middle Main Eel					Cameron Creek	Eel Rock
1035	##	Dawn	Humboldt		Whitlow	20	chip seal	2.96	15782	L	0	1	Middle Main Eel					Cameron Creek	Eel Rock
1036	##	Dawn	Humboldt		McCann	10	rocked		259	L	0	1	Middle Main Eel					Thompson Creek	Camp Grant
1037	##	Dawn	Humboldt		McCann	20	rocked	.64	2941	H/M	0	1	Middle Main Eel					Thompson Creek	Camp Grant
1038	##	Dawn	Humboldt		McCann	10	paved		3501	M	0	1	Middle Main Eel					Thompson Creek	Camp Grant
1039	##	Dawn	Humboldt		McCann	10	paved		3765	H/M	0	1	Middle Main Eel					Thompson Creek	Camp Grant
1040	##	Dawn	Humboldt		McCann	15	paved	.93	4382	H/M	0	1	Middle Main Eel					Thompson Creek	Camp Grant
1041	##	Dawn	Humboldt		McCann	15	rocked		5681	H/M	0	1	Middle Main Eel					Thompson Creek	Camp Grant
1042	##	Dawn	Humboldt		McCann	15	rocked		6521	H/M	0	1	Middle Main Eel					Thompson Creek	Camp Grant
1043	##	Dawn	Humboldt		McCann	15	paved	1.43	6959	L	0	1	Middle Main Eel					Thompson Creek	Camp Grant
1044	##	Dawn	Humboldt		McCann	20	rocked	1.49	7281	H/M	0	1	Middle Main Eel					Thompson Creek	Camp Grant
1045	##	Dawn	Humboldt		McCann	15	rocked		7894	M	0	1	Middle Main Eel					Thompson Creek	Camp Grant
1046	##	Dawn	Humboldt		McCann	15	rocked	1.68	8950	M	0	1	Middle Main Eel					Thompson Creek	Camp Grant
1047	##	Dawn	Humboldt		McCann	15	rocked	1.92	9562	H/M	0	1	Middle Main Eel					Thompson Creek	Camp Grant

Project List

1048	##	Dawn	Humboldt		McCann	15	rocked		10270	M	0	1	Middle Main Eel	Thompson Creek, Camp Grant
1049	##	Dawn	Humboldt		Alderpoint	25	paved	10.34	54711	M/L	0	1	Middle Main Eel	Upper Jewett Creek, Jewett Creek
1050	##	Dawn	Humboldt		Alderpoint	30	paved	10.52	55709	H/M	0	1	Middle Main Eel	Upper Jewett Creek, Jewett Creek
1051	##	Dawn	Humboldt		Alderpoint	30	paved		55804	M	0	1	Middle Main Eel	Upper Jewett Creek, Jewett Creek
1052	##	Dawn	Humboldt		Alderpoint	25	paved		56074	H	0	1	Middle Main Eel	Upper Jewett Creek, Jewett Creek
1053	##	Dawn	Humboldt		Alderpoint	25	paved		56797	H/M	0	1	Middle Main Eel	Upper Jewett Creek, Jewett Creek
1054	##	Dawn	Humboldt		Alderpoint	25	paved	10.80	57230	M	0	1	Middle Main eel	Upper Jewett Creek, Jewett Creek
1055	##	Dawn	Humboldt		Alderpoint	22	rocked		57462	M	0	1	Middle Main Eel	Upper Jewett Creek, Jewett Creek
1056	##	Dawn	Humboldt		Alderpoint	25	paved	10.95	58017	L	0	1	Middle Main Eel	Upper Jewett Creek, Jewett Creek
1057	##	Dawn	Humboldt		Alderpoint	25	paved	11.2	59326	H/M	0	1	Middle Main Eel	Upper Jewett Creek, Jewett Creek
1058	##	Dawn	Humboldt		Alderpoint	25	paved	11.29	59807	M	0	1	Middle Main Eel	Upper Jewett Creek, Jewett Creek
1059	##	Dawn	Humboldt		Alderpoint	25	paved	11.35	60134	M	0	1	Middle Main Eel	Upper Jewett Creek, Jewett Creek
1060	##	Dawn	Humboldt		Alderpoint	25	paved		60556	M/L	0	1	Middle Main Eel	Upper Jewett Creek, Jewett Creek
1061	##	Dawn	Humboldt		Alderpoint	23	paved		61359	H/M	0	1	Middle Main Eel	Upper Jewett Creek, Jewett Creek
1062	##	Dawn	Humboldt		Alderpoint	20	paved	11.98	63450	H/M	0	1	Middle Main Eel	Upper Jewett Creek, Jewett Creek
1063	##	Dawn	Humboldt		Alderpoint	20	paved		64912	H/M	0	1	Middle Main Eel	Lower Jewett Creek, Jewett Creek
1064	##	Dawn	Humboldt		Alderpoint	40	paved	12.37	65314	L	0	1	Middle Main Eel	Lower Jewett Creek, Jewett Creek
1065	##	Dawn	Humboldt		Alderpoint	35	paved		65472	H	0	1	Middle Main Eel	Lower Jewett Creek, Jewett Creek
1066	##	Dawn	Humboldt		Alderpoint	30	paved		65894	H/M	0	1	Middle Main Eel	Lower Jewett Creek, Jewett Creek
1067	##	Dawn	Humboldt		Alderpoint	25	paved		67056	H/M	0	1	Middle Main Eel	Lower Jewett Creek, Jewett Creek
1068	##	Dawn	Humboldt		Alderpoint	25	paved		67705	M	0	1	Middle Main Eel	Lower Jewett Creek, Jewett Creek
1069	##	Dawn	Humboldt		Alderpoint	25			68186	M	0	1	Middle Main Eel	Lower Jewett Creek, Jewett Creek
1070	##	Dawn	Humboldt		Alderpoint	20	paved		68693	H/M	0	1	Middle Main Eel	Lower Jewett Creek, Jewett Creek
1071	##	Dawn	Humboldt		Alderpoint	25	paved		69284	M	0	1	Middle Main Eel	Lower Jewett Creek, Jewett Creek
1072	##	Dawn	Humboldt		Alderpoint	25	paved		69691	M	0	1	Middle Main Eel	Lower Jewett Creek, Jewett Creek
1073	##	Dawn	Humboldt		Alderpoint	25	paved		76805	M	0	1	Middle Main Eel	Carter Creek, Jewett Creek
1074	##	Dawn	Humboldt		Alderpoint	25	paved		71533	H	0	1	Middle Main Eel	Carter Creek, Jewett Creek
													Middle Main Eel	
													Middle Main Eel	
1075	##	Dawn	Humboldt		Alderpoint	20	paved		72373	M	0	1	Middle Main Eel	Carter Creek, Jewett Creek
1076	##	Dawn	Humboldt		Alderpoint	20	paved		72500	M	0	1	Middle Main Eel	Carter Creek, Jewett Creek
1077	##	Troy/D	Humboldt		Alderpoint	20	paved		72542	M	0	1	Middle Main Eel	Carter Creek, Jewett Creek
1078	##	Troy/D	Humboldt		Alderpoint	25	paved	13.82	73732	M/L	0	1	Middle Main Eel	Carter Creek, Jewett Creek
1079	##	Troy/D	Humboldt		Alderpoint	20	paved		73128	M/L	0	1	Middle Main Eel	Carter Creek, Jewett Creek
1080	##	Troy/D	Humboldt		Alderpoint	25	paved	14.22	74717	H	0	1	Middle Main Eel	Carter Creek, Jewett Creek
1081	##	Dawn	Humboldt		Alderpoint	25	paved		76217	H/M	0	1	Middle Main Eel	Carter Creek, Jewett Creek
1082	##	Dawn	Humboldt		Alderpoint	25	paved		76998	M/L	0	1	Middle Main Eel	Carter Creek, Jewett Creek
1083	##	Dawn	Humboldt		Alderpoint	25	paved		77938	H/M	0	1	Middle Main Eel	Carter Creek, Jewett Creek
1084	##	Dawn	Humboldt		Alderpoint	22	paved		78609	H/M	0	1	Middle Main Eel	Carter Creek, Jewett Creek
1085	##	Dawn	Humboldt		Alderpoint	25	paved		79522		1	1	Middle Main Eel	Carter Creek, Jewett Creek
1086	##	Dawn	Humboldt		Alderpoint	25	paved		82452	H	0	1	Middle Main Eel	Carter Creek, Jewett Creek

Project List

1087	##	Dawn	Humboldt	Alderpoint	30	paved		86244	M	0	1	Middle Main Eel	Carter Creek, Jewett Creek
1088	##	Troy/L	Humboldt	Alderpoint	30	paved	17.5	91872	H	0	1	Middle Main Eel	Carter Creek, Jewett Creek
1089	##	Troy/L	Humboldt	Alderpoint	20	paved		94053	L	0	1	Middle Main Eel	Carter Creek, Jewett Creek
1090	##	Troy/L	Humboldt	Alderpoint	27	paved		95098	H/M	0	1	Middle Main Eel	Carter Creek, Jewett Creek
1091	##	Troy/L	Humboldt	Alderpoint	25	paved		98298	H/M	0	1	Middle Main Eel	Carter Creek, Jewett Creek
1092	##	Dawn	Humboldt	Alderpoint	25	paved		99058	M	0	1	Middle Main Eel	Carter Creek, Jewett Creek
1093	##	Dawn	Humboldt	Alderpoint	30	paved		100478	H/M	0	1	Middle Main Eel	Lower South Dobbyn Creek, S. Dobbyn Creek
1094	##	Dawn	Humboldt	Alderpoint	30	paved		101101	H/M	0	1	Middle Main Eel	Lower South Dobbyn Creek, S. Dobbyn Creek
1095	##	Dawn	Humboldt	Alderpoint	25	paved		101487	H/M	0	1	Middle Main Eel	Lower South Dobbyn Creek, S. Dobbyn Creek
1096	##	Dawn	Humboldt	Alderpoint	25	paved		101793	M	0	1	Middle Main Eel	Lower South Dobbyn Creek, S. Dobbyn Creek
1097	##	Dawn	Humboldt	Alderpoint	25	paved		102115	M	0	1	Middle Main Eel	Lower South Dobbyn Creek, S. Dobbyn Creek
1098	##	Dawn	Humboldt	Alderpoint	25	paved	19.66	103361	H/M	0	1	Middle Main Eel	Lower South Dobbyn Creek, S. Dobbyn Creek
1099	##	Troy/L	Humboldt	Alderpoint	20	paved	20.02	105252	L	0	1	Middle Main Eel	Lower South Dobbyn Creek, S. Dobbyn Creek
1100	##	Troy/L	Humboldt	Alderpoint	20	paved		105764	H	0	1	Middle Main Eel	Lower South Dobbyn Creek, S. Dobbyn Creek
1101	##	Troy/L	Humboldt	Alderpoint	20	paved		106117	M	0	1	Middle Main Eel	Lower South Dobbyn Creek, S. Dobbyn Creek
1102	##	Troy/L	Humboldt	Alderpoint	20	paved	20.3	106672	M	0	1	Middle Main Eel	Lower South Dobbyn Creek, S. Dobbyn Creek
1103	##	Troy/L	Humboldt	Alderpoint	20	paved		107965	M	0	1	Middle Main Eel	Lower South Dobbyn Creek, S. Dobbyn Creek
1104	##	Troy/L	Humboldt	Alderpoint	20	paved		108504	H/M	0	1	Middle Main Eel	Lower South Dobbyn Creek, S. Dobbyn Creek
1105	##	Troy/L	Humboldt	Alderpoint	20	paved	20.71	108816	M	0	1	Middle Main Eel	Lower South Dobbyn Creek, S. Dobbyn Creek
1106	##	Troy/L	Humboldt	Alderpoint	25	paved		109069	H/M	0	1	Middle Main Eel	Lower South Dobbyn Creek, S. Dobbyn Creek
1107	##	Troy/L	Humboldt	Alderpoint	20	paved		109518	H	0	1	Middle Main Eel	Lower South Dobbyn Creek, S. Dobbyn Creek
1108	##	Dawn	Humboldt	Alderpoint	25	paved		110062	H	0	1	Middle Main Eel	Lower South Dobbyn Creek, S. Dobbyn Creek
1109	##	Dawn	Humboldt	Alderpoint	25	paved		110642	H	0	1	Middle Main Eel	Lower south Dobbyn Creek, S. Dobbyn Creek
1110	##	Dawn	Humboldt	Alderpoint	25	paved		110832	H	0	1	Middle Main Eel	Lower south Dobbyn Creek, S. Dobbyn Creek
1111	##	Dawn	Humboldt	Alderpoint	25	paved	21.23	111577	M	0	1	Middle Main Eel	Lower south Dobbyn Creek, S. Dobbyn Creek
1112	##	Dawn	Humboldt	Alderpoint	25	paved		111867	H/M	0	1	Middle Main Eel	Lower south Dobbyn Creek, S. Dobbyn Creek
1113	##	Troy/L	Humboldt	Carson Wood	12	paved	.24	1758	L	0	1	Lower Eel	Palmer Creek, Fortuna
1117	##	Dawn	Humboldt	Alderpoint	25	paved		112559	M/L	0	1	Middle Main Eel	Lower South Dobbyn Creek, S. Dobbyn Creek
1118	##	Dawn	Humboldt	Alderpoint	22	paved	21.52	113193	H/M	0	1	Middle Main Eel	Lower South Dobbyn Creek, S. Dobbyn Creek
1119	##	Dawn	Humboldt	Alderpoint	20	paved	21.61	1113663	H/M	0	1	Middle Main Eel	Lower South Dobbyn Creek, S. Dobbyn Creek
1120	##	Dawn	Humboldt	Alderpoint	20	paved		1114333	H/M	0	1	Middle Main Eel	Lower South Dobbyn Creek, S. Dobbyn Creek
1121	##	Dawn	Humboldt	Alderpoint	25	paved	22.03	116160	L	0	1	Middle Main Eel	Hoover Creek, N. Dobbyn Creek
1122	##	Troy/L	Humboldt	Alderpoint	20	paved		117068	M/L	0	1	Middle Main Eel	Line Gulch, N. Dobbyn Creek
1123	##	Troy/L	Humboldt	Alderpoint	20	paved		117253	M	0	1	Middle Main Eel	Line Gulch, N. Dobbyn Creek
1124	##	Troy/L	Humboldt	Alderpoint	20	paved	22.33	117517	L	0	1	Middle Main Eel	Line Gulch, N. Dobbyn Creek
1125	##	Troy/L	Humboldt	Alderpoint	20	paved		118346	M	0	1	Middle Main Eel	Line Gulch, N. Dobbyn Creek
1126	##	Troy/L	Humboldt	Alderpoint	20	paved	22.54	118620	H/M	0	1	Middle Main Eel	Line Gulch, N. Dobbyn Creek
1127	##	Troy/L	Humboldt	Alderpoint	20	paved		119576	M	0	1	Middle Main Eel	Line Gulch, N. Dobbyn Creek
1128	##	Troy/L	Humboldt	Alderpoint	20	paved		119967	L	0	1	Middle Main Eel	Line Gulch, N. Dobbyn Creek
1129	##	Troy/L	Humboldt	Alderpoint	20	paved	22.83	120152	L	0	1	Middle Main Eel	Line Gulch, N. Dobbyn Creek
1130	##	Troy/L	Humboldt	Alderpoint	20	paved		120421	M	0	1	Middle Main Eel	Line Gulch, N. Dobbyn Creek

Project List

1131	##	Troy/L	Humboldt	Alderpoint	20	paved		120569	H/M	0	1	Middle Main Eel	Line Gulch, N. Dobbyn Creek
1132	##	Troy/L	Humboldt	Alderpoint	20	paved		121128	H/M	0	1	Middle Main Eel	Line Gulch, N. Dobbyn Creek
1133	##	Troy/L	Humboldt	Alderpoint	20	paved		121171	H/M	0	1	Middle Main Eel	Line Gulch, N. Dobbyn Creek
1134	##	Troy/L	Humboldt	Alderpoint	20	paved	23.18	122132	H/M	0	1	Middle Main Eel	Line Gulch, N. Dobbyn Creek
1138	##	Dawn	Humboldt	Alderpoint	25	paved	23.66	124650	M	0	1	Middle Main Eel	Line Gulch, N. Dobbyn Creek
1139	##	Dawn	Humboldt	Alderpoint	20	paved	23.96	126234	H/M	0	1	Middle Main Eel	Line Gulch, N. Dobbyn Creek
1140	##	Dawn	Humboldt	Alderpoint	0	paved		127834	M	0	1	Middle Main Eel	Conley Creek, N. Dobbyn Creek
1141	##	Dawn	Humboldt	Alderpoint	0	paved		129107		1	1	Middle Main Eel	Conley Creek, N. Dobbyn Creek
1142	##	Dawn	Humboldt	Alderpoint	20	paved	24.70	130152	H/M	0	1	Middle Main Eel	Conley Creek, N. Dobbyn Creek
1143	##	Troy/L	Humboldt	Alderpoint	20	paved	24.83	130838	H/M	0	1	Middle Main Eel	Conley Creek, N. Dobbyn Creek
1144	##	Troy/L	Humboldt	Alderpoint	20	paved		131234	H/M	0	1	Middle Main Eel	Conley Creek, N. Dobbyn Creek
1145	##	Troy/L	Humboldt	Alderpoint	20	paved		131815	M	0	1	Middle Main Eel	Conley Creek, N. Dobbyn Creek
1146	##	Troy/L	Humboldt	Alderpoint	20	paved		132581	H/M	0	1	Middle Main Eel	Conley Creek, N. Dobbyn Creek
1147	##	Troy/L	Humboldt	Alderpoint	20	paved		133383	H/M	0	1	Middle Main Eel	Conley Creek, N. Dobbyn Creek
1148	##	Dawn	Humboldt	Alderpoint	20	paved	25.34	133510	M	0	1	Middle Main Eel	Conley Creek, N. Dobbyn Creek
1149	##	Dawn	Humboldt	Alderpoint	20	paved		134334	M	0	1	Middle Main Eel	Conley Creek, N. Dobbyn Creek
1153	##	Dawn	Humboldt	Alderpoint	20	paved				1	1	Middle Main Eel	Conley Creek, N. Dobbyn Creek
1154	##	Dawn	Humboldt	Alderpoint	20	paved	26.20	138051	H/M	0	1	Middle Main Eel	Conley Creek, N. Dobbyn Creek
1155	##	Dawn	Humboldt	Alderpoint	20	paved			M/L	0	1	Middle Main Eel	Conley Creek, N. Dobbyn Creek
1135	##	Troy/L	Humboldt	Alderpoint	25	paved		123504	H/M	0	1	Middle Main Eel	Line Gulch, N. Dobbyn Creek
1136	##	Troy/L	Humboldt	Alderpoint	25	paved		123563	H/M	0	1	Middle Main Eel	Line Gulch, N. Dobbyn Creek
1137	##	Troy/L	Humboldt	Alderpoint	25	paved		123774	H/M	0	1	Middle Main Eel	Line Gulch, N. Dobbyn Creek
1174	##	David	Humboldt	Alderpoint	20	paved		152328	H	0	1	Lower Eel	McMahan Creek, Upper Larabee Creek
1175	##	David	Humboldt	Alderpoint	20	paved	29.05	153210	M	0	1	Lower Eel	McMahan Creek, Upper Larabee Creek
1160	##	David	Humboldt	Alderpoint	20	paved	27.00	142465	H/M	0	1	Middle Main Eel	Conley Creek, N. Dobbyn Creek
1176	##	Troy/L	Humboldt	Alderpoint	20	paved		153627		0	1	Lower Eel	McMahan Creek, Upper Larabee Creek
1177	##	Troy/L	Humboldt	Alderpoint	20	paved		154260	M/H	0	1	Lower Eel	McMahan Creek, Upper Larabee Creek
1178	##	Troy/L	Humboldt	Alderpoint	20	paved		154392	H	0	1	Lower Eel	McMahan Creek, Upper Larabee Creek
1179	##	Troy/L	Humboldt	Alderpoint	20	paved	29.35	154794		0	1	Lower Eel	McMahan Creek, Upper Larabee Creek
1180	##	Troy/L	Humboldt	Alderpoint	20	paved	29.49	155522	L	0	1	Lower Eel	McMahan Creek, Upper Larabee Creek
1181	##	David	Humboldt	Alderpoint	20	paved		156631	M/L	0	1	Lower Eel	McMahan Creek, Upper Larabee Creek
1182	##	David	Humboldt	Alderpoint	20	paved			M/L	0	1	Lower Eel	McMahan Creek, Upper Larabee Creek
1183	##	Troy/L	Humboldt	Alderpoint	20	paved	30.08	158659	M/H	0	1	Lower EEL	McMahan Creek, Upper Larabee Creek
1184	##	Troy/L	Humboldt	Alderpoint	20	paved	30.21	159308	M	0	1	Lower Eel	McMahan Creek, Upper Larabee Creek
1185	##	Troy/L	Humboldt	Alderpoint	20	paved		159926	M/H	0	1	Lower Eel	McMahan Creek, Upper Larabee Creek
1186	##	Troy/L	Humboldt	Alderpoint	20	paved		160919	H/M	0	1	Lower Eel	McMahan Creek, Upper Larabee Creek
1187	##	Troy/L	Humboldt	Alderpoint	20	paved		161304	H	0	1	Lower Eel	McMahan Creek, Upper Larabee Creek
1188	##	Troy/L	Humboldt	Alderpoint	20	paved		161959	H	0	1	Lower Eel	McMahan Creek, Upper Larabee Creek
1189	##	Dave/L	Humboldt	Alderpoint	25	paved	31.08	163912	M	0	1	Lower Eel	McMahan Creek, Upper Larabee Creek
1190	##	Dave/L	Humboldt	Alderpoint	20	paved		164060	M/L	0	1	Lower Eel	McMahan Creek, Upper Larabee Creek
1200	##	Troy/L	Humboldt	Alderpoint	25	paved		172645	M/H	0	1	Lower Eel	Mill Creek, Middle Larabee Creek

Project List

1201	##	Troy/L	Humboldt		Alderpoint	25	paved		172746	M/L	0	1	Lower Eel	Mill Creek, Middle Larabee Creek
1202	##	Troy/L	Humboldt		Alderpoint	25	paved		173527	M/L	0	1	Lower Eel	Mill Creek, Middle Larabee Creek
1150	##	Dawn	Humboldt		Alderpoint	20	paved		135685	H/M	0	1	Middle Main Eel	Conley Creek, N. Dobbyn Creek
1151	##	Dawn	Humboldt		Alderpoint	20	paved	25.76	135817	M/L	0	1	Middle Main Eel	Conley Creek, N. Dobbyn Creek
1152	##	Dawn	Humboldt		Alderpoint	20	paved		136050	L	0	1	Middle Main Eel	Conley Creek, N. Dobbyn Creek
1203	##	Troy/L	Humboldt		Alderpoint	25	paved	33.11	173712	M	0	1	Lower Eel	Mill Creek, Middle Larabee Creek
1204	##	Troy/L	Humboldt		Alderpoint	25	paved		174620	M	0	1	Lower Eel	Mill Creek, Middle Larabee Creek
1205	##	Troy/L	Humboldt		Alderpoint	25	paved		175518	M	0	1	Lower Eel	Mill Creek, Middle Larabee Creek
1206	##	David	Humboldt		Alderpoint	20	paved		176790	M	0	1	Lower Eel	Mill Creek, Middle Larabee Creek
1207	##	David	Humboldt		Alderpoint	20	paved	33.81	177912	M	0	1	Lower Eel	Mill Creek, Middle Larabee Creek
1208	##	David	Humboldt		Alderpoint	20	paved		178057	M/H	0	1	Lower Eel	Mill Creek, Middle Larabee Creek
1191	##	Troy/L	Humboldt		Alderpoint	20	paved		164921	H/M	0	1	Lower Eel	Thurman Creek, Upper Larabee Creek
1192	##	Troy/L	Humboldt		Alderpoint	20	paved		443656	M	0	1	Lower Eel	Thurman Creek, Upper Larabee Creek
1193	##	TROY	Humboldt		Alderpoint	25	paved	31.64	166816	L	0	1	Lower Eel	Thurman Creek, Upper Larabee Creek
1194	##	Troy/L	Humboldt		Alderpoint	20	paved		167424	M	0	1	Lower Eel	Thurman Creek, Upper Larabee Creek
1195	##	Troy/L	Humboldt		Alderpoint	20	paved	32.15	168685	H/M	0	1	Lower Eel	Thurman Creek, Upper Larabee Creek
1196	##	Dave/	Humboldt		Alderpoint	20	paved		170264	H/M	0	1	Lower Eel	Thurman Creek, Upper Larabee Creek
1197	##	Dave/	Humboldt		Alderpoint	20	paved		170797	H/M	0	1	Lower Eel	Thurman Creek, Upper Larabee Creek
1198	##	Dave/	Humboldt		Alderpoint	25	paved	32.65	171352	L	0	1	Lower Eel	Thurman Creek, Upper Larabee Creek
1199	##	Troy/L	Humboldt		Alderpoint	20	paved		172086	H/M	0	1	Lower Eel	Thurman Creek, Upper Larabee Creek
1209	##	David	Humboldt		Alderpoint	20	paved		178844	M/H	0	1	Lower Eel	Mill Creek, Middle Larabee Creek
1210	##	David	Humboldt		Alderpoint Rd	20	paved		179156	M/L	0	1	Lower Eel	Mill Creek, Middle Larabee Creek
1211	##	David	Humboldt		Alderpoint	20	paved		179372	M/H	0	1	Lower Eel	Mill Creek, Middle Larabee Creek
1212	##	David	Humboldt		Alderpoint	20	paved	34.29	179684	M	0	1	Lower Eel	Mill Creek, Middle Larabee Creek
1213	##	David	Humboldt		Alderpoint	20	paved	34.39	180296	M	0	1	Lower Eel	Mill Creek, Middle Larabee Creek
1214	##	Dave/	Humboldt		Alderpoint	20	paved		180608	H	0	1	Lower Eel	Mill Creek, Middle Larabee Creek
1461	##	Eric/D	Humboldt		Wilder Ridge	25	rocked		26643	M	0	1	Mattole River	Honeydew Creek, Honeydew
1462	##	Eric/D	Humboldt		Wilder Ridge	25	paved		27709	M	0	1	Mattole River	Honeydew Creek, Honeydew
1463	##	David	Humboldt		Wilder Ridge	18	paved		28950	M/L	0	1	Mattole River	Honeydew Creek, Honeydew
1464	##	David	Humboldt		Wilder Ridge	18	paved		29383	H/M	0	1	Mattole River	Honeydew Creek, Honeydew
1465	##	David	Humboldt		Wilder Ridge	20	paved	5.6	29705	M/L	0	1	Mattole River	Honeydew Creek, Honeydew
1466	##	David	Humboldt		Wilder Ridge	20	paved	5.61	29789		0	1	Mattole River	Honeydew Creek, Honeydew
1467	##	David	Humboldt		Wilder Ridge	30	paved		29964		0	1	Mattole River	Honeydew Creek, Honeydew
1468	##	David	Humboldt		Wilder Ridge	25	paved		30206		0	1	Mattole River	Honeydew Creek, Honeydew
1469	##	David	Humboldt		Wilder Ridge	22	paved		30386	H/M	0	1	Mattole River	Honeydew Creek, Honeydew
1470	##	David	Humboldt		Wilder Ridge	22	paved		30687		0	1	Mattole River	Honeydew Creek, Honeydew
1471	##	David	Humboldt		Wilder Ridge	25	paved	5.85	31072		0	1	Mattole River	Honeydew Creek, Honeydew
1472	##	David	Humboldt		Wilder Ridge	11	paved		32366		0	1	Mattole River	Honeydew Creek, Honeydew
1473	##	David	Humboldt		Wilder Ridge	20	paved	6.31	32524		0	1	Mattole River	Honeydew Creek, Honeydew
1474	##	David	Humboldt		Wilder Ridge	20	paved		32604	H/M	0	1	Mattole River	Honeydew Creek, Honeydew
1475	##	David	Humboldt		Wilder Ridge	20	paved		34974		0	1	Mattole River	Honeydew Creek, Honeydew

Project List

1476	##	David	Humboldt	Wilder Ridge	20	paved	6.84	36368		0	1	Mattole River	Honeydew Creek, Honeydew
1477	##	David	Humboldt	Wilder Ridge	18	paved		37947		0	1	Mattole River	Honeydew Creek, Honeydew
1478	##	David	Humboldt	Wilder Ridge	0	paved		38744	M	0	1	Mattole River	Honeydew Creek, Honeydew
1479	##	David	Humboldt	Wilder Ridge	20	paved		40059		0	1	Mattole River	Honeydew Creek, Honeydew
1480	##	David	Humboldt	Mattole Road	10	paved	.02	53		0	1	Mattole River	Rattlesnake Creek, Honeydew
1481	##	David	Humboldt	Mattole Road	25	paved		776	L	0	1	Mattole River	Rattlesnake Creek, Honeydew
1482	##	David	Humboldt	Mattole Road	20	paved		2672	M	0	1	Mattole River	Rattlesnake Creek, Honeydew
1483	##	David	Humboldt	Mattole Road	25	paved		4092	M	0	1	Mattole River	Rattlesnake Creek, Honeydew
1484	##	David	Humboldt	Mattole Road	25	paved	.84	4483	H/M	0	1	Mattole River	Rattlesnake Creek, Honeydew
2076	##	Tavis	Humboldt	Briceland Ro	20	paved	3.27	17039	H/M	0	1	South Fork Eel River	Miller Creek, Redwood Creek
2077	##	Tavis	Humboldt	Briceland Ro	20	paved		17757	M	0	1	South Fork Eel River	Miller Creek, Redwood Creek
2078	##	Tavis	Humboldt	Briceland Ro	20	paved		18184	M	0	1	South Fork Eel River	Miller Creek, Redwood Creek
2079	##	Tavis	Humboldt	Briceland Ro	20	paved	3.75	19430	M/H	0	1	South Fork Eel River	Miller Creek, Redwood Creek
2080	##	Tavis	Humboldt	Briceland Ro	20	paved		19821	H/M	0	1	South Fork Eel River	Miller Creek, Redwood Creek
2081	##	Tavis	Humboldt	Briceland Ro	20	paved		21284	M	0	1	South Fork Eel River	Miller Creek, Redwood Creek
2082	##	Tavis	Humboldt	Briceland Ro	20	paved		21785	M	0	1	South Fork Eel River	Miller Creek, Redwood Creek
2083	##	David	Humboldt	Briceland Ro	20	paved		22086	M	0	1	South Fork Eel River	Miller Creek, Redwood Creek
2084	##	David	Humboldt	Briceland Ro	22	paved		24446	H	0	1	South Fork Eel River	Miller Creek, Redwood Creek
2085	##	David	Humboldt	Briceland Ro	20	paved		25154	H/M	0	1	South Fork Eel River	Miller Creek, Redwood Creek
2086	##	David	Humboldt	Briceland Ro	22	paved		26411	M	0	1	South Fork Eel River	Miller Creek, Redwood Creek
2087	##	David	Humboldt	Briceland Ro	26	paved	5.21	27108		0	1	South Fork Eel River	Miller Creek, Redwood Creek
2088	##	David	Humboldt	Briceland Ro	22	paved		27852	H/M	0	1	South Fork Eel River	Miller Creek, Redwood Creek
2089	##	David	Humboldt	Briceland Ro	22	paved		28206	H/M	0	1	South Fork Eel River	Miller Creek, Redwood Creek
2090	##	David	Humboldt	Briceland Ro	20	paved		29848		0	1	South Fork Eel River	Miller Creek, Redwood Creek
2091	##	David	Humboldt	Briceland Ro	20	paved		30476	H	0	1	South Fork Eel River	Miller Creek, Redwood Creek
2092	##	David	Humboldt	Briceland Ro	20	paved	6.06	31596	M	0	1	South Fork Eel River	Miller Creek, Redwood Creek
2093	##	Tavis	Humboldt	Briceland Ro	20	paved	6.2	32398	M	0	1	South Fork Eel River	Miller Creek, Redwood Creek
2094	##	Tavis	Humboldt	Briceland Ro	20	paved		33158	M/L	0	1	South Fork Eel River	Miller Creek, Redwood Creek
2095	##	Tavis	Humboldt	Briceland Ro	20	paved		35017	M/L	0	1	South Fork Eel River	Miller Creek, Redwood Creek
2096	##	Tavis	Humboldt	Briceland Ro	20	paved		35381	H/M	0	1	South Fork Eel River	Miller Creek, Redwood Creek
2097	##	Tavis	Humboldt	Briceland Ro	20	paved		35973	H	0	1	South Fork Eel River	Miller Creek, Redwood Creek
2098	##	Tavis	Humboldt	Briceland Ro	20	paved		36237		0	1	South Fork Eel River	Miller Creek, Redwood Creek
2099	##	Tavis	Humboldt	Briceland Ro	20	paved		37821	M	0	1	South Fork Eel River	Miller Creek, Redwood Creek
2235	##	David	Humboldt	Dyerville Loo	15	paved	6.8	35450	H/M	0	1	Middle Main Eel River	Thompson Creek, Camp Grant
2236	##	David	Humboldt	Dyerville Loo	15	paved		35545	H/M	0	1	Middle Main Eel River	Thompson Creek, Camp Grant
2237	##	David	Humboldt	Dyerville Loo	15	paved	6.9	35930	H/M	0	1	Middle Main Eel River	Thompson Creek, Camp Grant
2238	##	David	Humboldt	Dyerville Loo	25	rocked		37567		0	1	Middle Main Eel River	Thompson Creek, Camp Grant
2239	##	David	Humboldt	Dyerville Loo	20	rocked		38502	H/M	0	1	Middle Main Eel River	Thompson Creek, Camp Grant
2240	##	David	Humboldt	Dyerville Loo	12	rocked		38634	H/M	0	1	Middle Main Eel River	Thompson Creek, Camp Grant
2241	##	Tavis	Humboldt	Dyerville Loo	15	rocked	8.18	42604	H/M	0	1	Middle Main Eel River	Thompson Creek, Camp Grant
2242	##	Tavis	Humboldt	Dyerville Loo	15	rocked	8.22	42789	M	0	1	Middle Main Eel River	Thompson Creek, Camp Grant

Project List

2243	##	Tavis/Humboldt	Dyerville Loo	15	rocked		46554	H/M	0	1	Middle Main Eel River	Thompson Creek, Camp Grant
2244	##	David/Humboldt	Dyerville Loo	18	paved		49468	H/M	0	1	Middle Main Eel River	Cameron Creek, Eel Rock
2245	##	David/Humboldt	Dyerville Loo	18	paved		49959	H/M	0	1	Middle Main Eel River	Cameron Creek, Eel Rock
2246	##	David/Humboldt	Dyerville Loo	18	paved		50260	H/M	0	1	Middle Main Eel River	Cameron Creek, Eel Rock
2247	##	David/Humboldt	Dyerville Loo	18	paved		50746		0	1	Middle Main Eel River	Cameron Creek, Eel Rock
2248	##	David/Humboldt	Dyerville Loo	18	paved		51105	H/M	0	1	Middle Main Eel River	Cameron Creek, Eel Rock
11011				0					0	1		
2249	##	Tavis/Humboldt	Dyerville Loo	20	paved		62948	M	0	1	South Fork Eel River	Elk Creek, Miranda
2250	##	Tavis/Humboldt	Dyerville Loo	25	paved		64955	H/M	0	1	Middle Main Eel River	Cameron Creek, Eel Rock
2251	##	Tavis/Humboldt	Dyerville Loo	20	paved		71164	H/M	0	1	Middle Main Eel River	Cameron Creek, Eel Rock
2252	##	Tavis/Humboldt	Dyerville Loo	20	paved		72605	H/M	0	1	Middle Main Eel River	Cameron Creek, Eel Rock
2253	##	David/Humboldt	Dyerville Loo	20	rocked		76618	M	0	1	Middle Main Eel River	Coleman Creek, Eel Rock
2254	##	David/Humboldt	Dyerville Loo	20	rocked		77072	H/M	0	1	Middle Main Eel River	Coleman Creek, Eel Rock
2255	##	David/Humboldt	Dyerville Loo	20	rocked		77436	H/M	0	1	Middle Main Eel River	Coleman Creek, Eel Rock
2256	##	David/Humboldt	Dyerville Loo	20	rocked	15.05	78366		0	1	Middle Main Eel River	Coleman Creek, Eel Rock
2257	##	David/Humboldt	Dyerville Loo	20	rocked	15.19	79131		0	1	Middle Main Eel River	Coleman Creek, Eel Rock
2124	##	David/Humboldt	Camp Kimtu	20	paved		6135	M	0	1	South Fork Eel River	Garberville, Redwood Creek
2125	##	David/Humboldt	Camp Kimtu	20	paved		7022		0	1	South Fork Eel River	Garberville, Redwood Creek
2126	##	Tavis/Humboldt	Briceland	20	paved		46258	M	0	1	South Fork Eel River, Eel R	Seely Creek, Redwood Creek
2127	##	Tavis/Humboldt	Briceland	20	paved	8.96	46353	H/M	0	1	South Fork Eel River, Eel R	Seely Creek, Redwood Creek
2128	##	Tavis/Humboldt	Briceland	20	paved		46686	M	0	1	South Fork Eel River, Eel R	Seely Creek, Redwood Creek
2129	##	Tavis/Humboldt	Briceland	20	paved		46992	M	0	1	South Fork Eel River, Eel R	Seely Creek, Redwood Creek
2130	##	Tavis/Humboldt	Briceland	20	paved		47161		0	1	South Fork Eel River, Eel R	Seely Creek, Redwood Creek
2131	##	Tavis/Humboldt	Briceland	20	paved		47288	M	0	1	South Fork Eel River, Eel R	Seely Creek, Redwood Creek
2132	##	Tavis/Humboldt	Briceland	20	paved	9.18	47462		0	1	South Fork Eel River, Eel R	Seely Creek, Redwood Creek
2133	##	Tavis/Humboldt	Briceland	20	paved		47937	M	0	1	South Fork Eel River, Eel R	Seely Creek, Redwood Creek
2134	##	Tavis/Humboldt	Briceland	20	paved		49162	M	0	1	South Fork Eel River, Eel R	Seely Creek, Redwood Creek
2135	##	Tavis/Humboldt	Briceland	20	paved	9.55	49373		0	1	South Fork Eel River, Eel R	Seely Creek, Redwood Creek
2136	##	Tavis/Humboldt	Briceland	20	paved	9.69	50102		0	1	South Fork Eel River, Eel R	Seely Creek, Redwood Creek
2137	##	David/Humboldt	Briceland	20	paved		50361	M	0	1	South Fork Eel River, Eel R	Seely Creek, Redwood Creek
2138	##	David/Humboldt	Briceland	20	paved	9.76	50493		0	1	South Fork Eel River, Eel R	Seely Creek, Redwood Creek
2139	##	David/Humboldt	Briceland	20	paved		51295	H/M	0	1	South Fork Eel River, Eel R	Seely Creek, Redwood Creek
2140	##	David/Humboldt	Briceland	20	paved		51617	H/M	0	1	South Fork Eel River, Eel R	Seely Creek, Redwood Creek
2141	##	David/Humboldt	Briceland	20	paved		52388		0	1	South Fork Eel River, Eel R	Seely Creek, Redwood Creek
2142	##	David/Humboldt	Briceland	25	paved	10.15	52652		0	1	South Fork Eel River, Eel R	Seely Creek, Redwood Creek
2143	##	David/Humboldt	Briceland	20	paved		53291	H/M	0	1	South Fork Eel River, Eel R	Seely Creek, Redwood Creek
2144	##	David/Humboldt	Briceland	20	paved		54030	M	0	1	South Fork Eel River, Eel R	Seely Creek, Redwood Creek
2145	##	David/Humboldt	Briceland	20	paved		54120		0	1	South Fork Eel River, Eel R	Seely Creek, Redwood Creek
2146	##	Tavis/Humboldt	Briceland	25	paved	11.35	58956		0	1	South Fork Eel River, Eel R	Garberville, Redwood Creek
2147	##	David/Humboldt	Camp Kimtu	12	paved	1.37	7260	M	0	1	South Fork Eel River, Eel R	Sawmill Creek, Sproul Creek
2148	##	David/Humboldt	Camp Kimtu	20	paved	1.41	7492		0	1	South Fork Eel River, Eel R	Sawmill Creek, Sproul Creek

Project List

2149	##	David	Humboldt	Camp Kimtu	12	paved	1.47	7783	M	0	1	South Fork Eel River, Eel R	Sawmill Creek, Sproul Creek
2150	##	David	Humboldt	Kimtu Court	25	paved		8337		0	1	South Fork Eel River, Eel R	Sawmill Creek, Sproul Creek
2151	##	David	Humboldt	Alice Ave	34	paved		396		0	1	South Fork Eel River, Eel R	Sawmill Creek, Sproul Creek
302	##	Tavis	Del Norte	French Hill	15	rocked	10.78	55931	M/L	0	1	Middle Fork Smith River	Eighteenmile Creek, Gasquet
303	##	Tavis	Del Norte	French Hill	15	rocked	10.86	56301	H/M	0	1	Middle Fork Smith River	Eighteenmile Creek, Gasquet
304	##	Tavis	Del Norte	French Hill	15	rocked	10.91	56591	M	0	1	Middle Fork Smith River	Eighteenmile Creek, Gasquet
305	##	Tavis	Del Norte	French Hill	15	rocked	10.93	56702	M	0	1	Middle Fork Smith River	Eighteenmile Creek, Gasquet
306	##	Tavis	Del Norte	French Hill	15	rocked		57251		0	1	Middle Fork Smith River	Eighteenmile Creek, Gasquet
307	##	Tavis	Del Norte	French Hill	15	rocked	11.2	58091	M	0	1	Middle Fork Smith River	Eighteenmile Creek, Gasquet
308	##	Tavis	Del Norte	French Hill	15	rocked	11.3	58814	M	0	1	Middle Fork Smith River	Eighteenmile Creek, Gasquet
309	##	Tavis	Del Norte	French Hill	15	rocked	11.61	60467		0	1	Middle Fork Smith River	Coon Creek, Lower S. Fork Smith River
310	##	Tavis	Del Norte	French Hill	15	rocked		63254		1	1	Middle Fork Smith River	Eighteenmile Creek, Gasquet
311	##	Tavis	Del Norte	French Hill	15	rocked	12.27	63925		0	1	Middle Fork Smith River	Coon Creek, Lower S. Fork Smith River
312	##	Tavis	Del Norte	French Hill	15	rocked	12.43	64648	M	0	1	Middle Fork Smith River	Coon Creek, Lower S. Fork Smith River
313	##	Tavis	Del Norte	French Hill	15	rocked		65794	M	0	1	Middle Fork Smith River	Coon Creek, Lower S. Fork Smith River
314	##	Carol	Del Norte	French Hill	15	rocked		65968		0	1	Middle Fork Smith River	Harris Spring, Harris Mountain
259	##	Tavis	Del Norte	Holiday Mine	15	rocked		13554	M	0	1	Middle Fork Smith River	Patrick Creek, Shelly Creek Ridge
2154	##	Tavis	Humboldt	Old Briceland	15	paved		1315	MH	0	1	South Fork Eel River	Miller Creek, Redwood Creek
2155	##	Tavis	Humboldt	Old Briceland	15	paved		1478	H/M	0	1	South Fork Eel River	Miller Creek, Redwood Creek
2156	##	Tavis	Humboldt	Old Briceland	15	paved		1874	M	0	1	South Fork Eel River	Miller Creek, Redwood Creek
2157	##	Tavis	Humboldt	Old Briceland	15	paved		2149	H/M	0	1	South Fork Eel River	Miller Creek, Redwood Creek
2158	##	Tavis	Humboldt	Old Briceland	15	paved		2777	H/M	0	1	South Fork Eel River	Miller Creek, Redwood Creek
2159	##	Tavis	Humboldt	Old Briceland	15	paved		3485	M	0	1	South Fork Eel River	Miller Creek, Redwood Creek
2160	##	Tavis	Humboldt	Old Briceland	15	paved		4140	H/M	0	1	South Fork Eel River	Miller Creek, Redwood Creek
2390	##	Tavis	Humboldt	Dyerville Loo	15	rocked		148738	H/M	0	1	South Fork Eel River	Dean Creek, Redwood Creek
2391	##	Tavis	Humboldt	Dyerville Loo	15	rocked		149139	M	0	1	South Fork Eel River	Dean Creek, Redwood Creek
2392	##	Tavis	Humboldt	Dyerville Loo	20	rocked	28.73	149625	M/L	0	1	South Fork Eel River	Dean Creek, Redwood Creek
2393	##	Tavis	Humboldt	Dyerville Loo	15	rocked	28.78	149846	H/M	0	1	South Fork Eel River	Dean Creek, Redwood Creek
2394	##	Tavis	Humboldt	Dyerville Loo	15	rocked		150512	H/M	0	1	South Fork Eel River	Dean Creek, Redwood Creek
2395	##	Tavis	Humboldt	Dyerville Loo	15	rocked		150823	H/M	0	1	South Fork Eel River	Squaw Creek, E. Branch S. Fork Eel River
2396	##	Tavis	Humboldt	Dyerville Loo	20	rocked		151103	M	0	1	South Fork Eel River	Squaw Creek, E. Branch S. Fork Eel River
2397	##	Tavis	Humboldt	Dyerville Loo	20	rocked		151679	M	0	1	South Fork Eel River	Squaw Creek, E. Branch S. Fork Eel River
2398	##	Tavis	Humboldt	Dyerville Loo	20	rocked		152228	M	0	1	South Fork Eel River	Squaw Creek, E. Branch S. Fork Eel River
2399	##	Tavis	Humboldt	Dyerville Loo	20	rocked		152539	M	0	1	South Fork Eel River	Squaw Creek, E. Branch S. Fork Eel River
2400	##	Tavis	Humboldt	Dyerville Loo	15	rocked		152909	H/M	0	1	South Fork Eel River	Squaw Creek, E. Branch S. Fork Eel River
2401	##	David	Humboldt	Dyerville Loo	15	rocked		153141	H/M	0	1	South Fork Eel River	Squaw Creek, E. Branch S. Fork Eel River
2402	##	David	Humboldt	Dyerville Loo	20	rocked		153595	M	0	1	South Fork Eel River	Squaw Creek, E. Branch S. Fork Eel River
2403	##	David	Humboldt	Dyerville Loo	20	rocked		153759	M	0	1	South Fork Eel River	Squaw Creek, E. Branch S. Fork Eel River
2404	##	David	Humboldt	Dyerville Loo	15	rocked		154003	H	0	1	South Fork Eel River	Squaw Creek, E. Branch S. Fork Eel River
2405	##	Tavis	Humboldt	Redwood Dri	25	paved	.75	3601		0	1	South Fork Eel River	Garberville, Redwood Creek
2406	##	Tavis	Humboldt	Redwood Dri	30	paved		5628		0	1	South Fork Eel River	Garberville, Redwood Creek

Project List

2407	##	Tavis/Humboldt	Redwood Dri	25	paved		6183		0	1	South Fork Eel River	Garberville, Redwood Creek
2408	##	Tavis/Humboldt	Redwood Dri	25	paved	1.29	6558	H/M	0	1	South Fork Eel River	Garberville, Redwood Creek
2409	##	Tavis/Humboldt	Redwood Dri	25	paved		6933	M	0	1	South Fork Eel River	Garberville, Redwood Creek
2410	##	Tavis/Humboldt	Redwood Dri	25	paved		6996	M	0	1	South Fork Eel River	Garberville, Redwood Creek
2411	##	Tavis/Humboldt	Redwood Dri	25	paved		8385		0	1	South Fork Eel River	Garberville, Redwood Creek
2412	##	David/Humboldt	Redwood Dri	50	paved	1.65	8622		0	1	South Fork Eel River	Garberville, Redwood Creek
2413	##	David/Humboldt	Redwood Dri	30	paved	1.76	9166		0	1	South Fork Eel River	Garberville, Redwood Creek
2258	##	David/Humboldt	Dyerville Loo	15	rocked		79570	H/M	0	1	Middle Main Eel River	Coleman Creek, Eel Rock
2259	##	David/Humboldt	Dyerville Loo	15	rocked	15.31	79749	H/M	0	1	Middle Main Eel River	Coleman Creek, Eel Rock
2260	##	David/Humboldt	Dyerville Loo	15	rocked		80620	H/M	0	1	Middle Main Eel River	Coleman Creek, Eel Rock
2261	##	David/Humboldt	Dyerville Loo	15	rocked	15.61	81360	H/M	0	1	Middle Main Eel River	Coleman Creek, Eel Rock
2262	##	David/Humboldt	Dyerville Loo	15	rocked		82827	H/M	0	1	Middle Main Eel River	Coleman Creek, Eel Rock
2263	##	David/Humboldt	Dyerville Loo	20	rocked		84036	H/M	0	1	Middle Main Eel River	Coleman Creek, Eel Rock
2264	##	David/Humboldt	Dyerville Loo	20	rocked		84929	M	0	1	Middle Main Eel River	Coleman Creek, Eel Rock
2265	##	David/Humboldt	Dyerville Loo	20	rocked		92548	H/M	0	1	Middle Main Eel River	Basin Creek, Brock Creek
2266	##	David/Humboldt	Dyerville Loo	15	rocked		92917	M	0	1	Middle Main Eel River	Basin Creek, Brock Creek
2267	##	David/Humboldt	Dyerville Loo	20	rocked		93509	M	0	1	Middle Main Eel River	Basin Creek, Brock Creek
2268	##	Tavis/Humboldt	Dyerville Loo	20	rocked		95737	M	0	1	Middle Main Eel River	Basin Creek, Brock Creek
2269	##	Tavis/Humboldt	Dyerville Loo	20	rocked		97685	M	0	1	South Fork Eel River	Ohman Creek, Miranda
2270	##	Tavis/Humboldt	Dyerville Loo	20	rocked		98435	M	0	1	Middle Main Eel River	Basin Creek, Brock Creek
2271	##	Tavis/Humboldt	Dyerville Loo	20	rocked		98984	H/M	0	1	Middle Main Eel River	Basin Creek, Brock Creek
2272	##	Tavis/Humboldt	Dyerville Loo	20	paved		100051	M	0	1	Middle Main Eel River	Basin Creek, Brock Creek
2273	##	Tavis/Humboldt	Dyerville Loo	20	paved		100130	M	0	1	Middle Main Eel River	Basin Creek, Brock Creek
2274	##	Tavis/Humboldt	Dyerville Loo	20	rocked		100827	M	0	1	Middle Main Eel River	Basin Creek, Brock Creek
2275	##	Tavis/Humboldt	Dyerville Loo	20	rocked		102057	M	0	1	South Fork Eel River	Ohman Creek, Miranda
2276	##	Tavis/Humboldt	Dyerville Loo	20	rocked		107770	M	0	1	Middle Main Eel River	Basin Creek, Brock Creek
2277	##	Tavis/Humboldt	Dyerville Loo	20	rocked		108340	M	0	1	South Fork Eel River	Ohman Creek, Miranda
2278	##	David/Humboldt	Dyerville Loo	20	rocked		109449	H/M	0	1	South Fork Eel River	Ohman Creek, Miranda
2279	##	David/Humboldt	Dyerville Loo	15	rocked		111804	H/M	0	1	Middle Main Eel River	Basin Creek, Brock Creek
2280	##	David/Humboldt	Dyerville Loo	20	rocked		113177	H/M	0	1	South Fork Eel River	Ohman Creek, Miranda
2281	##	David/Humboldt	Dyerville Loo	20	rocked		113594	H/M	0	1	South Fork Eel River	Ohman Creek, Miranda
2100	##	Tavis/Humboldt	Briceland Ro	20	paved	7.4	38079	M	0	1	South Fork Eel River	Miller Creek, Redwood Creek
2101	##	Tavis/Humboldt	Briceland Ro	20	paved		38428	M	0	1	South Fork Eel River	Miller Creek, Redwood Creek
2102	##	Tavis/Humboldt	Briceland Ro	20	paved	7.74	39859	M	1	1	South Fork Eel River	Seely Creek, Redwood Creek
2103	##	David/Humboldt	Briceland Ro	20	paved		40313	H/M	0	1	South Fork Eel River	Seely Creek, Redwood Creek
2104	##	David/Humboldt	Briceland Ro	20	paved	7.86	40397	M/H	0	1	South Fork Eel River	Seely Creek, Redwood Creek
2105	##	David/Humboldt	Briceland Ro	20	paved		41754		0	1	South Fork Eel River	Seely Creek, Redwood Creek
2106	##	David/Humboldt	Briceland Ro	20	paved	8.31	42879	M/L	0	1	South Fork Eel River	Seely Creek, Redwood Creek
2107	##	David/Humboldt	Briceland Ro	20	paved	8.36	43095		0	1	South Fork Eel River	Seely Creek, Redwood Creek
2108	##	David/Humboldt	Briceland Ro	20	paved		43460	H/M	0	1	South Fork Eel River	Seely Creek, Redwood Creek
2109	##	David/Humboldt	Briceland Ro	20	paved		44093	H/M	0	1	South Fork Eel River	Seely Creek, Redwood Creek

Project List

2110	##	David/Humboldt	Briceland Ro	20	paved		44246	M	0	1	South Fork Eel River	Seely Creek, Redwood Creek
2111	##	David/Humboldt	Briceland Ro	20	paved		45065	H	0	1	South Fork Eel River	Seely Creek, Redwood Creek
2112	##	David/Humboldt	Briceland Ro	20	paved	8.78	45376		0	1	South Fork Eel River	Seely Creek, Redwood Creek
2113	##	David/Humboldt	Briceland Ro	20	paved		45677	M	0	1	South Fork Eel River	Seely Creek, Redwood Creek
2114	##	David/Humboldt	Briceland Ro	20	paved	8.85	45809	M	0	1	South Fork Eel River	Seely Creek, Redwood Creek
2115	##	David/Humboldt	Camp Kimtu	20	paved		1257		0	1	South Fork Eel River	Garberville, Redwood Creek
2116	##	David/Humboldt	Camp Kimtu	20	paved		2028	M	0	1	South Fork Eel River	Garberville, Redwood Creek
2117	##	David/Humboldt	Camp Kimtu	20	paved		2492		0	1	South Fork Eel River	Garberville, Redwood Creek
2118	##	David/Humboldt	Camp Kimtu	20	paved		3564		0	1	South Fork Eel River	Garberville, Redwood Creek
2119	##	David/Humboldt	Camp Kimtu	20	paved	.75	4039		0	1	South Fork Eel River	Garberville, Redwood Creek
2120	##	David/Humboldt	Camp Kimtu	20	paved		4303	H/M	0	1	South Fork Eel River	Garberville, Redwood Creek
2121	##	David/Humboldt	Camp Kimtu	20	paved	.84	4514	H/M	0	1	South Fork Eel River	Garberville, Redwood Creek
2122	##	David/Humboldt	Camp Kimtu	20	paved		5565	H/M	0	1	South Fork Eel River	Garberville, Redwood Creek
2123	##	David/Humboldt	Camp Kimtu	20	paved		5993		0	1	South Fork Eel River	Garberville, Redwood Creek
260	##	Tavis/Del Norte	Holiday Mine	15	rocked		14504	M	0	1	Middle Fork Smith River	Patrick Creek, Shelly Creek Ridge
261	##	Tavis/Del Norte	Holiday Mine	25	rocked	2.7	14810		0	1	Middle Fork Smith River	Patrick Creek, Shelly Creek Ridge
262	##	Tavis/Del Norte	Holiday Mine	25	rocked	2.94	16780		0	1	Middle Fork Smith River	Patrick Creek, Shelly Creek Ridge
263	##	Tavis/Del Norte	Holiday Mine	15	rocked	3.07	17941	M/L	0	1	Middle Fork Smith River	Patrick Creek, Shelly Creek Ridge
264	##	Tavis/Del Norte	Holiday Mine	15	rocked	3.09	18100	M	0	1	Middle Fork Smith River	Patrick Creek, Shelly Creek Ridge
265	##	Tavis/Del Norte	Holiday Mine	15	rocked		18834	L	0	1	Middle Fork Smith River	Patrick Creek, Shelly Creek Ridge
266	##	Tavis/Del Norte	Holiday Mine	15	rocked	3.37	19816	M	0	1	Middle Fork Smith River	Patrick Creek, Shelly Creek Ridge
267	##	Tavis/Del Norte	Holiday Mine	15	rocked	3.41	20032	M	0	1	Middle Fork Smith River	Patrick Creek, Shelly Creek Ridge
268	##	Tavis/Del Norte	Holiday Mine	15	rocked	3.51	20550	H/M	0	1	Middle Fork Smith River	Patrick Creek, Shelly Creek Ridge
269	##	Tavis/Del Norte	Holiday Mine	15	rocked	3.7	21421	M	0	1	Middle Fork Smith River	Patrick Creek, Shelly Creek Ridge
270	##	Tavis/Del Norte	Holiday Mine	15	rocked		23021		0	1	Middle Fork Smith River	Patrick Creek, Shelly Creek Ridge
271	##	Tavis/Del Norte	Holiday Mine	15	rocked	4.05	23190	M	0	1	Middle Fork Smith River	Patrick Creek, Shelly Creek Ridge
272	##	Tavis/Del Norte	Holiday Mine	15	rocked	4.47	25645	H/M	0	1	Middle Fork Smith River	Patrick Creek, Shelly Creek Ridge
273	##	David/Del Norte	Holiday Mine	15	rocked	4.52	25867	M	0	1	Middle Fork Smith River	Patrick Creek, Shelly Creek Ridge
274	##	David/Del Norte	Holiday Mine	15	rocked		41158		0	1	North Fork Smith River	Upper Diamond Creek, North Fork Smith River
275	##	David/Del Norte	Holiday Mine	15	rocked		42789	H/M	0	1	North Fork Smith River	Upper Diamond Creek, North Fork Smith River
276	##	David/Del Norte	Holiday Mine	12	rocked		43080	H/M	0	1	North Fork Smith River	Upper Diamond Creek, North Fork Smith River
277	##	David/Del Norte	Holiday Mine	15	rocked		44648	M/L	0	1	North Fork Smith River	Upper Diamond Creek, North Fork Smith River
2193	##	Tavis/Humboldt	Old Briceland	15	paved		27731	H/M	0	1	South Fork Eel River	Lower Sproul Creek, Sproul Creek
2194	##	Tavis/Humboldt	Old Briceland	15	paved		28090	M	0	1	South Fork Eel River	Lower Sproul Creek, Sproul Creek
2195	##	Tavis/Humboldt	Old Briceland	15	paved		29499	H/M	0	1	South Fork Eel River	Sawmill Creek, Sproul Creek
2196	##	Tavis/Humboldt	Old Briceland	15	paved		31353	M/L	0	1	South Fork Eel River	Sawmill Creek, Sproul Creek
2197	##	Tavis/Humboldt	Old Briceland	15	paved		31469	H/M	0	1	South Fork Eel River	Sawmill Creek, Sproul Creek
2198	##	Tavis/Humboldt	Old Briceland	15	paved		31891	M/L	0	1	South Fork Eel River	Sawmill Creek, Sproul Creek
2379	##	Tavis/Humboldt	Dyerville Loo	15	rocked		144783	M	0	1	South Fork Eel River	Dean Creek, Redwood Creek
2380	##	Tavis/Humboldt	Dyerville Loo	15	rocked	27.97	145776		0	1	South Fork Eel River	Dean Creek, Redwood Creek
2513	##	Tavis/Humboldt	East Branch	18	paved		3099	H	0	1	South Fork Eel River	Squaw Creek, E. Branch S. Fork Eel River

Project List

2514	##	Tavis/	Humboldt		East Branch	18	paved		3400			0	1	South Fork Eel River	Squaw Creek, E. Branch S. Fork Eel River
2515	##	Tavis/	Humboldt		East Branch	18	paved		3770		H/M	0	1	South Fork Eel River	Squaw Creek, E. Branch S. Fork Eel River
2381	##	David	Humboldt		Dyerville Loo	15	rocked		146520		M	0	1	South Fork Eel River	Dean Creek, Redwood Creek
2382	##	David	Humboldt		Dyerville Loo	15	rocked		146805		H/M	0	1	South Fork Eel River	Dean Creek, Redwood Creek
2383	##	David	Humboldt		Dyerville Loo	15	rocked		146842			0	1	South Fork Eel River	Dean Creek, Redwood Creek
2384	##	David	Humboldt		Dyerville Loo	15	rocked	28.2	146911		H	0	1	South Fork Eel River	Dean Creek, Redwood Creek
2385	##	David	Humboldt		Dyerville Loo	15	rocked	28.3	157375		H	0	1	South Fork Eel River	Dean Creek, Redwood Creek
2386	##	David	Humboldt		Dyerville Loo	15	rocked	28.3	147428			0	1	South Fork Eel River	Dean Creek, Redwood Creek
2387	##	David	Humboldt		Dyerville Loo	15	rocked		148162		H/M	0	1	South Fork Eel River	Dean Creek, Redwood Creek
2388	##	David	Humboldt		Dyerville Loo	15	rocked		148220		H/M	0	1	South Fork Eel River	Dean Creek, Redwood Creek
2389	##	David	Humboldt		Dyerville Loo	15	rocked	28.53	148548		H/M	0	1	South Fork Eel River	Dean Creek, Redwood Creek
2516	##	Tavis/	Humboldt		East Branch	18	paved		4150		M	0	1	South Fork Eel River	Squaw Creek, E. Branch S. Fork Eel River
2517	##	Tavis/	Humboldt		East Branch	18	paved		4266			0	1	South Fork Eel River	Squaw Creek, E. Branch S. Fork Eel River
2518	##	Tavis/	Humboldt		East Branch	18	paved	.91	4646		M	0	1	South Fork Eel River	Squaw Creek, E. Branch S. Fork Eel River
2519	##	Tavis/	Humboldt		East Branch	18	paved	1.14	5792		H/M	0	1	South Fork Eel River	Squaw Creek, E. Branch S. Fork Eel River
2520	##	Tavis/	Humboldt		East Branch	18	paved	1.35	6890		H/M	0	1	South Fork Eel River	Squaw Creek, E. Branch S. Fork Eel River
2521	##	Tavis/	Humboldt		East Branch	18	paved		7682		H/M	0	1	South Fork Eel River	Squaw Creek, E. Branch S. Fork Eel River
2522	##	Tavis/	Humboldt		East Branch	15	paved		8934		M	0	1	South Fork Eel River	Squaw Creek, E. Branch S. Fork Eel River
2438	##	David	Humboldt		Steelhead Rd	12	rocked	1.28	4831		H	0	1	Middle Main Eel River	Alderpoint, Fort Seward
2439	##	David	Humboldt		Steelhead Rd	15	rocked	1.48	5935		H/M	0	1	Middle Main Eel River	Alderpoint, Fort Seward
2440	##	David	Humboldt		Steelhead Rd	15	rocked		6357		H/M	0	1	Middle Main Eel River	Alderpoint, Fort Seward
2441	##	David	Humboldt		Steelhead Rd	12	rocked		6917		H/M	0	1	Middle Main Eel River	Alderpoint, Fort Seward
2442	##	David	Humboldt		Steelhead Rd	12	rocked	1.72	7176			0	1	Middle Main Eel River	Alderpoint, Fort Seward
2443	##	Tavis/	Humboldt		Steelhead Rd	12	rocked		7403		M	0	1	Middle Main Eel River	Alderpoint, Fort Seward
2306	##	Tavis/	Humboldt		Sprowel Cred	20	paved		5312			0	1	South Fork Eel River	Sawmill Creek, Sproul Creek
2307	##	Tavis/	Humboldt		Sprowel Cred	20	paved	1.04	5312		M	0	1	South Fork Eel River	Sawmill Creek, Sproul Creek
2308	##	Tavis/	Humboldt		Sprowel Cred	20	paved		5766		H/M	0	1	South Fork Eel River	Sawmill Creek, Sproul Creek
2309	##	Tavis/	Humboldt		Sprowel Cred	20	paved	1.19	6262			0	1	South Fork Eel River	Sawmill Creek, Sproul Creek
2310	##	Tavis/	Humboldt		Sprowel Cred	20	paved	1.29	6811			0	1	South Fork Eel River	Sawmill Creek, Sproul Creek
2311	##	Tavis/	Humboldt		Sprowel Cred	20	paved		7413			0	1	South Fork Eel River	Sawmill Creek, Sproul Creek
2312	##	Tavis/	Humboldt		Sprowel Cred	20	paved		7587		M	0	1	South Fork Eel River	Sawmill Creek, Sproul Creek
2313	##	David	Humboldt		Sprowel Cred	20	paved		7883		M	0	1	South Fork Eel River	Sawmill Creek, Sproul Creek
2314	##	David	Humboldt		Sprowel Cred	20	paved	1.55	8184			0	1	South Fork Eel River	Sawmill Creek, Sproul Creek
2315	##	David	Humboldt		Sprowel Cred	15	paved		8411			0	1	South Fork Eel River	Sawmill Creek, Sproul Creek
2316	##	David	Humboldt		Sprowel Cred	20	paved		9420		H/M	0	1	South Fork Eel River	Lower Sproul Creek, Sproul Creek
2317	##	David	Humboldt		Sprowel Cred	25	paved	1.87	9905		M/L	0	1	South Fork Eel River	Lower Sproul Creek, Sproul Creek
2318	##	David	Humboldt		Sprowel Cred	12	paved		11014		H	0	1	South Fork Eel River	Lower Sproul Creek, Sproul Creek
2319	##	David	Humboldt		Sprowel Cred	20	paved		11579		H/M	0	1	South Fork Eel River	Lower Sproul Creek, Sproul Creek
2320	##	David	Humboldt		Sprowel Cred	20	rocked		17720		M	0	1	South Fork Eel River	Sawmill Creek, Sproul Creek
2321	##	Tavis/	Humboldt		Sprowel Cred	15	rocked		20682		M	0	1	South Fork Eel River	Lower Sprouel Creek, Sprouel Creek
2322	##	Tavis/	Humboldt		Sprowel Cred	15	rocked		23010		M	0	1	South Fork Eel River	Lower Sprouel Creek, Sprouel Creek

Project List

2323	##	Tavis/Humboldt	Sprowel Cree	15	rocked		23306	M	0	1	South Fork Eel River	Lower Sprouel Creek, Sprouel Creek
2324	##	Tavis/Humboldt	Sprowel Cree	15	rocked		23538	M	0	1	South Fork Eel River	Lower Sprouel Creek, Sprouel Creek
2325	##	Tavis/Humboldt	Sprowel Cree	15	rocked		23961	M	0	1	South Fork Eel River	Lower Sprouel Creek, Sprouel Creek
2326	##	Tavis/Humboldt	Sprowel Cree	15	rocked		24504	M/L	0	1	South Fork Eel River	Lower Sprouel Creek, Sprouel Creek
2327	##	Tavis/Humboldt	Sprowel Cree	15	rocked		29088	H/M	0	1	South Fork Eel River	Upper Sprouel Creek, Sprouel Creek
2328	##	David/Humboldt	Sprowel Cree	15	rocked		29156	M	0	1	South Fork Eel River	Upper Sprouel Creek, Sprouel Creek
2329	##	David/Humboldt	Sprowel Cree	15	rocked		29436	M	0	1	South Fork Eel River	Upper Sprouel Creek, Sprouel Creek
1221	##	Troy/L	Alderpoint	20	paved		185434	M/L	0	1	Lower Eel	Mill Creek, Middle Larabie Creek
1222	##	Troy/L	Alderpoint	20	paved	35.41	185518	L	0	1	Lower Eel	Mill Creek, Middle Larabie Creek
1223	##	Troy/L	Alderpoint	20	paved		186226	M/L	0	1	Lower Eel	Mill Creek, Middle Larabie Creek
1224	##	Troy/L	Alderpoint	20	paved	35.67	186722	L	0	1	Lower Eel	Mill Creek, Middle Larabie Creek
1225	##	Troy/L	Alderpoint	25	paved		186896	L	0	1	Lower Eel	Mill Creek, Middle Larabie Creek
1226	##	Troy/L	Alderpoint	20	paved		187313	M	0	1	Lower Eel	Mill Creek, Middle Larabie Creek
1227	##	Troy/L	Alderpoint	20	paved		188946	M	0	1	Lower Eel	Mill Creek, Middle Larabie Creek
1228	##	Troy/L	Alderpoint	20	paved	36.06	188670	H/M	0	1	Lower Eel	Mill Creek, Middle Larabie Creek
1229	##	David/Humboldt	Alderpoint	20	paved		188850	M/L	0	1	Lower Eel	Mill Creek, Middle Larabie Creek
1230	##	David/Humboldt	Alderpoint	20	paved	36.52	191057	M	0	1	Lower Eel	Mill Creek, Middle Larabie Creek
1231	##	David/Humboldt	Alderpoint	25	paved		192504	H/M	0	1	Lower Eel	Mill Creek, Middle Larabie Creek
1232	##	David/Humboldt	Alderpoint	25	paved		192662	L	0	1	Lower Eel	Mill Creek, Middle Larabie Creek
1233	##	David/Humboldt	Alderpoint	25	paved	36.84		L	0	1	Lower Eel	Mill Creek, Middle Larabie Creek
1234	##	David/Humboldt	Alderpoint	20	paved	36.88	192884	H/M	0	1	Lower Eel	Mill Creek, Middle Larabie Creek
1235	##	David/Humboldt	Alderpoint	20	paved	36.98	193417	M/L	0	1	Lower Eel	Mill Creek, Middle Larabie Creek
1236	##	David/Humboldt	Alderpoint	20	paved		193602	M/H	0	1	Lower Eel	Mill Creek, Middle Larabie Creek
1237	##	David/Humboldt	Alderpoint	20	paved	37.24	194726	M/L	0	1	Lower Eel	Mill Creek, Middle Larabie Creek
1238	##	David/Humboldt	Alderpoint	18	paved	37.5	196036	M/L	0	1	Lower Eel	Mill Creek, Middle Larabie Creek
1239	##	Troy/L	Alderpoint	25	paved		196675	H/M	0	1	Lower Eel	Mill Creek, Middle Larabie Creek
1240	##	Troy/L	Alderpoint	20	paved	37.76	197224	M	0	1	Lower Eel	Mill Creek, Middle Larabie Creek
1241	##	Troy/L	Alderpoint	20	paved		198771	H/M	0	1	Lower Eel	Mill Creek, Middle Larabie Creek
1242	##	Troy/L	Alderpoint	20	paved	38.13	199045	H/M	0	1	Lower Eel	Mill Creek, Middle Larabie Creek
1243	##	Troy/L	Alderpoint	20	paved		199832	M/H	0	1	Lower Eel	Mill Creek, Middle Larabie Creek
1244	##	Troy/L	Alderpoint	25	paved	38.89	203011	L	0	1	Lower Eel	Mill Creek, Middle Larabie Creek
1114	##	Troy/L	Carson Wood	10	paved		2534	L	0	1	Lower Eel	Palmer Creek, Fortuna
1115	##	Dawn/Humboldt	Strong Ck.	25	paved		2566	L	0	1	Lower Eel	Strongs Creek, Fortuna
1116	##	Dawn/Humboldt	Alderpoint	25	paved		112253	H/M	0	1	Middle Main Eel	Lower South Dobbyn Creek, S. Dobbyn Creek
1159	##	David/Humboldt	Alderpoint	20	paved		140712	M/H	0	1	Middle Main Eel	Conley Creek, N. Dobbyn Creek
1160	##	David/Humboldt	Alderpoint	20	paved	26.91	142048	L	0	1	Middle Main Eel	Conley Creek, N. Dobbyn Creek
1161	##	David/Humboldt	Alderpoint	20	paved	27.00	142465	H	0	1	Middle Main Eel	Conley Creek, N. Dobbyn Creek
1162	##	David/Humboldt	Alderpoint	20	paved		142734	H/M	0	1	Middle Main Eel	Conley Creek, N. Dobbyn Creek
1163	##	Troy/L	Alderpoint	20	paved	27.17	143436	M	0	1	Middle Main Eel	Conley Creek, N. Dobbyn Creek
1164	##	Troy/L	Alderpoint	20	paved		146557	H/M	0	1	Lower Eel	McMahan Creek, Upper Larabee Creek
1165	##	Troy/L	Alderpoint	20	paved		147840	H/M	0	1	Lower Eel	McMahan Creek, Upper Larabee Creek

Project List

1166	##	Troy/L	Humboldt	Alderpoint	20	paved		148727	H/M	0	1	Lower Eel	McMahan Creek, Upper Larabee Creek
1167	##	David	Humboldt	Alderpoint	20	paved		149039	H/M	0	1	Lower Eel	McMahan Creek, Upper Larabee Creek
1168	##	David	Humboldt	Alderpoint	18	paved	28.35	149572	M/L	0	1	Lower Eel	McMahan Creek, Upper Larabee Creek
1169	##	David	Humboldt	Alderpoint	20	paved		149704	M/L	0	1	Lower Eel	McMahan Creek, Upper Larabee Creek
1170	##	David	Humboldt	Alderpoint	20	paved		150174	H/M	0	1	Lower Eel	McMahan Creek, Upper Larabee Creek
1171	##	David	Humboldt	Alderpoint	20	paved		150570	H/M	0	1	Lower Eel	McMahan Creek, Upper Larabee Creek
1172	##	David	Humboldt	Alderpoint	20	paved		151684	H/M	0	1	Lower Eel	McMahan Creek, Upper Larabee Creek
1173	##	David	Humboldt	Alderpoint	20	paved		152175	M/L	0	1	Lower Eel	McMahan Creek, Upper Larabee Creek
1215	##	David	Humboldt	Alderpoint	20	paved		180956	M/L	0	1	Lower Eel	Mill Creek, Middle Larabee Creek
1216	##	Troy/L	Humboldt	Alderpoint	20	paved	34.79	182260	M	0	1	Lower Eel	Mill Creek, Middle Larabee Creek
1217	##	Troy/L	Humboldt	Alderpoint	20	paved		182413	M	0	1	Lower Eel	Mill Creek, Middle Larabee Creek
1218	##	Troy/L	Humboldt	Alderpoint	20	paved		183079	L	0	1	Lower Eel	Mill Creek, Middle Larabee Creek
1219	##	Troy/L	Humboldt	Alderpoint	20	paved		183733	L	0	1	Lower Eel	Mill Creek, Middle Larabee Creek
1220	##	Troy/L	Humboldt	Alderpoint	20	paved	35.27	184795	M	0	1	Lower Eel	Mill Creek, Middle Larabee Creek
1485	##	David	Humboldt	Mattole Road	25	paved		5850	M	0	1	Mattole River	Rattlesnake Creek, Honeydew
1486	##	David	Humboldt	Mattole Road	20	paved		6373		0	1	Mattole River	Rattlesnake Creek, Honeydew
1487	##	David	Humboldt	Mattole Road	25	paved	1.27	6764	H/M	0	1	Mattole River	Rattlesnake Creek, Honeydew
1488	##	David	Humboldt	Mattole Road	25	paved		7181	H/M	0	1	Mattole River	Rattlesnake Creek, Honeydew
1489	##	Eric/D	Humboldt	Mattole Road	25	paved		7989		0	1	Mattole River	Rattlesnake Creek, Honeydew
1490	##	Eric/D	Humboldt	Mattole Road	25	paved		9140	M	0	1	Mattole River	Rattlesnake Creek, Honeydew
1491	##	Eric/D	Humboldt	Mattole Road	25	paved	2.0	10523	M/L	0	1	Mattole River	Rattlesnake Creek, Honeydew
1492	##	Eric/D	Humboldt	Mattole Road	25	paved	2.06	10982	M	0	1	Mattole River	Rattlesnake Creek, Honeydew
1493	##	Eric/D	Humboldt	Mattole Road	25	paved		11257		0	1	Mattole River	Rattlesnake Creek, Honeydew
1494	##	David	Humboldt	Burrell	20	paved	0.14	713	M/L	0	1	Mattole	Rattlesnake Creek, Honeydew
1495	##	David	Humboldt	Burrell	20	paved		1019	H/M	0	1	Mattole	Rattlesnake Creek, Honeydew
1496	##	David	Humboldt	Burrell	12	paved		1695	H/M	0	1	Mattole	Rattlesnake Creek, Honeydew
1497	##	David	Humboldt	Burrell	12	paved	.49	2508		0	1	Mattole	Rattlesnake Creek, Honeydew
1498	##	David	Humboldt	Burrell	12	paved		3120		0	1	Mattole	Oil Creek, Honeydew
1499	##	David	Humboldt	Burrell	10	rocked		4224	M	0	1	Mattole	Oil Creek, Honeydew
1500	##	David	Humboldt	Burrell	10	rocked		4293		0	1	Mattole	Oil Creek, Honeydew
1501	##	David	Humboldt	Burrell	10	rocked		4805	M	0	1	Mattole	Oil Creek, Honeydew
1502	##	David	Humboldt	Burrell	12	rocked		5940		0	1	Mattole	Oil Creek, Honeydew
1503	##	David	Humboldt	Burrell	12	rocked		7329	M	0	1	Mattole	Oil Creek, Honeydew
1504	##	David	Humboldt	Burrell	12	rocked		9710	M	0	1	Mattole	Camp Mattole, Everts Ridge
1505	##	Eric/D	Humboldt	Mattole Road	20	paved	.39	2075		0	1	Mattole	Honeydew Creek, Honeydew
1506	##	Eric/D	Humboldt	Mattole Road	20	paved		2883		0	1	Mattole	Honeydew Creek, Honeydew
1507	##	Eric/D	Humboldt	Mattole Road	20	paved	.66	3405	M	0	1	Mattole	Honeydew Creek, Honeydew
1508	##	Eric/D	Humboldt	Mattole Road	20	paved		4293		0	1	Mattole	Honeydew Creek, Honeydew
1648	##	David	Humboldt	Conklin Road	15	paved		10782	H/M	0	1	Mattole	Cow Pasture Opening, Lower Mattole River
1649	##	David	Humboldt	Conklin Road	15	rocked		11051	H/M	0	1	Mattole	Cow Pasture Opening, Lower Mattole River
1650	##	David	Humboldt	Conklin Road	15	rocked		11056	M	0	1	Mattole	Cow Pasture Opening, Lower Mattole River

Project List

1651	##	David	Humboldt	Conklin Road	15	rocked	2.15	11326	M	0	1	Mattole	Cow Pasture Opening, Lower Mattole River
1652	##	David	Humboldt	Conklin Road	15	rocked		12060	H	0	1	Mattole	Cow Pasture Opening, Lower Mattole River
1653	##	David	Humboldt	Conklin Road	15	rocked		12255	M	0	1	Mattole	Cow Pasture Opening, Lower Mattole River
1654	##	David	Humboldt	Conklin Road	15	rocked	2.36	12456	H/M	0	1	Mattole	Cow Pasture Opening, Lower Mattole River
1655	##	David	Humboldt	Conklin Road	15	rocked		13079	M	0	1	Mattole	Cow Pasture Opening, Lower Mattole River
1656	##	David	Humboldt	Conklin Road	15	paved		13607	H/M	0	1	Mattole	Cow Pasture Opening, Lower Mattole River
1657	##	David	Humboldt	Conklin Road	15	paved		13670		0	1	Mattole	Cow Pasture Opening, Lower Mattole River
1658	##	David	Humboldt	Conklin Road	15	paved		53		0	1	Mattole	Shenanigan Ridge, Lower Mattole River
1659	##	Eric/D	Humboldt	Lighthouse R	20	paved		2365	M	0	1	Mattole	Shenanigan Ridge, Lower Mattole River
1660	##	Eric/D	Humboldt	Lighthouse R	20	paved		2703	M	0	1	Mattole	Shenanigan Ridge, Lower Mattole River
1661	##	Eric/D	Humboldt	Lighthouse R	20	paved	.85	4398	M	0	1	Mattole	Shenanigan Ridge, Lower Mattole River
1662	##	Eric/D	Humboldt	Lighthouse R	20	paved	.95	4926	M	0	1	Mattole	Shenanigan Ridge, Lower Mattole River
1663	##	Eric/D	Humboldt	Lighthouse R	20	paved		5528		0	1	Mattole	Shenanigan Ridge, Lower Mattole River
1664	##	Eric/D	Humboldt	Lighthouse R	20	paved	1.28	6637		0	1	Mattole	Shenanigan Ridge, Lower Mattole River
1665	##	Eric/D	Humboldt	Lighthouse R	20	paved	1.35	7028		0	1	Mattole	Shenanigan Ridge, Lower Mattole River
1666	##	Eric/D	Humboldt	Lighthouse R	20	paved	2.01	10497		0	1	Mattole	Shenanigan Ridge, Lower Mattole River
1667	##	Eric/D	Humboldt	Lighthouse R	20	paved		10618		0	1	Mattole	Shenanigan Ridge, Lower Mattole River
1668	##	Eric/D	Humboldt	Lighthouse R	20	paved		11099		0	1	Mattole	Shenanigan Ridge, Lower Mattole River
1669	##	Eric/D	Humboldt	Lighthouse R	20	paved		12720		0	1	Mattole	Shenanigan Ridge, Lower Mattole River
1670	##	Eric/D	Humboldt	Lighthouse R	20	paved		12778	H/M	0	1	Mattole	Shenanigan Ridge, Lower Mattole River
1671	##	Eric/D	Humboldt	Lighthouse R	20	paved	2.68	14071		0	1	Mattole	Shenanigan Ridge, Lower Mattole River
1509	##	Eric/D	Humboldt	Mattole Road	20	paved		4741	M	0	1	Mattole	Honeydew Creek, Honeydew
1510	##	Eric/D	Humboldt	Mattole Road	20	paved			M	0	1	Mattole	Honeydew Creek, Honeydew
1511	##	Eric/D	Humboldt	Mattole Road	20	paved	1.11	5803		0	1	Mattole	Honeydew Creek, Honeydew
1512	##	Eric/D	Humboldt	Mattole Road	20	paved		6389	M	0	1	Mattole	Honeydew Creek, Honeydew
1513	##	Eric/D	Humboldt	Mattole Road	20	paved		6463	H	0	1	Mattole	Honeydew Creek, Honeydew
1514	##	Eric/D	Humboldt	Mattole Road	20	paved		6563		0	1	Mattole	Honeydew Creek, Honeydew
1515	##	Eric/D	Humboldt	Mattole Road	20	paved		6711	H/M	0	1	Mattole	Honeydew Creek, Honeydew
1516	##	Eric/D	Humboldt	Mattole Road	20	paved		6758	M/L	0	1	Mattole	Honeydew Creek, Honeydew
1517	##	Eric/D	Humboldt	Mattole Road	20	paved	1.3	6811	M/L	0	1	Mattole	Honeydew Creek, Honeydew
1518	##	Eric/D	Humboldt	Mattole Road	20	paved		7012	M/L	0	1	Mattole	Honeydew Creek, Honeydew
1519	##	Eric/D	Humboldt	Mattole Road	20	paved		7344		0	1	Mattole	Honeydew Creek, Honeydew
1520	##	David	Humboldt	Mattole Road	20	paved	1.47	7735		0	1	Mattole	Honeydew Creek, Honeydew
1521	##	David	Humboldt	Mattole Road	20	paved		7893		0	1	Mattole	Honeydew Creek, Honeydew
1522	##	David	Humboldt	Mattole Road	20	paved		8078	M	0	1	Mattole	Woods Creek, Everts Ridge
1523	##	David	Humboldt	Mattole Road	25	paved		8590	M	0	1	Mattole	Woods Creek, Everts Ridge
1524	##	David	Humboldt	Mattole Road	20	paved	1.70	8886	H/M	0	1	Mattole	Woods Creek, Everts Ridge
1525	##	David	Humboldt	Mattole Road	30	paved		9878		0	1	Mattole	Woods Creek, Everts Ridge
1526	##	David	Humboldt	Mattole Road	30	paved		9984		0	1	Mattole	Woods Creek, Everts Ridge
1527	##	David	Humboldt	Mattole Road	20	paved		10174	M	0	1	Mattole	Woods Creek, Everts Ridge
1528	##	David	Humboldt	Mattole Road	20	paved	1.99	10375		0	1	Mattole	Woods Creek, Everts Ridge

Project List

1529	##	David	Humboldt		Mattole Road	20	paved	2.04	10655			0	1	Mattole	Woods Creek, Everts Ridge
1530	##	David	Humboldt		Mattole Road	20	paved	2.1	10988	H/M		0	1	Mattole	Woods Creek, Everts Ridge
1531	##	David	Humboldt		Mattole Road	20	paved	2.16	11320			0	1	Mattole	Woods Creek, Everts Ridge
1532	##	David	Humboldt		Mattole Road	20	paved		12017			0	1	Mattole	Woods Creek, Everts Ridge
1914	##	Tavis	Humboldt		Mattole Road	20	paved		13406	H		0	1	Mattole River	Rattlesnake Creek, Honeydew
1915	##	Tavis	Humboldt		Mattole Road	20	paved		15184	H/M		0	1	Mattole River	Rattlesnake Creek, Honeydew
1916	##	Tavis	Humboldt		Mattole Road	20	paved	2.93	15486	H/M		0	1	Mattole River	Rattlesnake Creek, Honeydew
1917	##	Tavis	Humboldt		Mattole Road	20	paved	3.00	15956	M/L		0	1	Mattole River	Rattlesnake Creek, Honeydew
1918	##	Tavis	Humboldt		Mattole Road	20	paved		18237	M		0	1	Mattole River	Rattlesnake Creek, Honeydew
1919	##	Tavis	Humboldt		Mattole Road	20	paved	3.66	19383	M/L		0	1	Mattole River	Rattlesnake Creek, Honeydew
1920	##	Tavis	Humboldt		Mattole Road	20	paved	3.8	20080	M		0	1	Mattole River	Rattlesnake Creek, Honeydew
1921	##	Tavis	Humboldt		Mattole Road	20	paved		20412	H/M		0	1	Mattole River	Rattlesnake Creek, Honeydew
1922	##	Tavis	Humboldt		Mattole Road	20	paved		20449	M		0	1	Mattole River	Rattlesnake Creek, Honeydew
1923	##	Tavis	Humboldt		Mattole Road	20	paved		21041	M/H		0	1	Mattole River	Rattlesnake Creek, Honeydew
1924	##	Tavis	Humboldt		Mattole Road	20	paved	4.06	21960	H/M		0	1	Mattole River	Rattlesnake Creek, Honeydew
1925	##	David	Humboldt		Mattole Road	20	paved		22287			0	1	Mattole River	Rattlesnake Creek, Honeydew
1926	##	David	Humboldt		Mattole Road	20	paved		22472	M/H		0	1	Mattole River	Rattlesnake Creek, Honeydew
1927	##	David	Humboldt		Mattole Road	20	paved	4.40	23264			0	1	Mattole River	Rattlesnake Creek, Honeydew
1928	##	David	Humboldt		Mattole Road	20	paved	4.44	23470	M		0	1	Mattole River	Rattlesnake Creek, Honeydew
1929	##	David	Humboldt		Mattole Road	20	paved		24547			0	1	Mattole River	Rattlesnake Creek, Honeydew
1930	##	David	Humboldt		Mattole Road	20	paved		24732	M		0	1	Mattole River	Rattlesnake Creek, Honeydew
1931	##	David	Humboldt		Mattole Road	20	paved		24747	M		0	1	Mattole River	Rattlesnake Creek, Honeydew
1932	##	Tavis	Humboldt		Mattole Road	20	paved		26880			0	1	Mattole River	Dry Creek, Ettersburg
1933	##	Tavis	Humboldt		Mattole Road	20	paved			M		0	1	Mattole River	Dry Creek, Ettersburg
1934	##	Tavis	Humboldt		Mattole Road	20	paved		28227	H/M		0	1	Mattole River	Dry Creek, Ettersburg
1935	##	Tavis	Humboldt		Mattole Road	20	paved		31776	H/M		0	1	Mattole River	Dry Creek, Ettersburg
1936	##	Tavis	Humboldt		Mattole Road	20	paved		31939	H/M		0	1	Mattole River	Dry Creek, Ettersburg
1937	##	Tavis	Humboldt		Mattole Road	20	paved		33143	H/M		0	1	Mattole River	Dry Creek, Ettersburg
1729	##	David	Humboldt		Stewart Rang	20	rocked		3828	H/M		0	1	Middle Main Eel River	Lower South Dobbyn Creek, S. Dobbyn Creek
1730	##	David	Humboldt		Stewart Rang	15	rocked		3976	H		0	1	Middle Main Eel River	Lower South Dobbyn Creek, S. Dobbyn Creek
1731	##	David	Humboldt		Stewart Rang	15	rocked		4351	H/M		0	1	Middle Main Eel River	Hoover Creek, N. Dobbyn Creek
1732	##	David	Humboldt		Stewart Rang	15	rocked		4752	H/M		0	1	Middle Main Eel River	Hoover Creek, N. Dobbyn Creek
1733	##	David	Humboldt		Stewart Rang	15	rocked		5644	H		0	1	Middle Main Eel River	Hoover Creek, N. Dobbyn Creek
1734	##	David	Humboldt		Stewart Rang	15	rocked		5766	M		0	1	Middle Main Eel River	Hoover Creek, N. Dobbyn Creek
1735	##	David	Humboldt		Stewart Rang	15	rocked		9810	M		0	1	Middle Main Eel River	Lower South Dobbyn Creek, S. Dobbyn Creek
1736	##	David	Humboldt		Stewart Rang	15	rocked		9990	H/M		0	1	Middle Main Eel River	Lower South Dobbyn Creek, S. Dobbyn Creek
1737	##	David	Humboldt		Stewart Rang	15	rocked		10375	M		0	1	Middle Main Eel River	Lower South Dobbyn Creek, S. Dobbyn Creek
1738	##	David	Humboldt		Stewart Rang	11	rocked		10470	H		0	1	Middle Main Eel River	Lower South Dobbyn Creek, S. Dobbyn Creek
1739	##	David	Humboldt		Stewart Rang	15	rocked		10644	M		0	1	Middle Main Eel River	Lower South Dobbyn Creek, S. Dobbyn Creek
1740	##	David	Humboldt		Zenia Bluff R	20	paved		639	M		0	1	Middle Main Eel River	Lower South Dobbyn Creek, S. Dobbyn Creek
1741	##	David	Humboldt		Zenia Bluff R	20	paved		808	H/M		0	1	Middle Main Eel River	Lower South Dobbyn Creek, S. Dobbyn Creek

Project List

1742	##	David	Humboldt	Zenia Bluff R	20	paved		1183	M	0	1	Middle Main Eel River	Lower South Dobbryn Creek, S. Dobbryn Creek
1743	##	David	Humboldt	Zenia Bluff R	20	paved		2260	M	0	1	Middle Main Eel River	Lower South Dobbryn Creek, S. Dobbryn Creek
1744	##	David	Humboldt	Zenia Bluff R	20	paved		2534		0	1	Middle Main Eel River	Lower South Dobbryn Creek, S. Dobbryn Creek
1745	##	David	Humboldt	Zenia Bluff R	20	paved		3062	H/M	0	1	Middle Main Eel River	Lower South Dobbryn Creek, S. Dobbryn Creek
1746	##	David	Humboldt	Zenia Bluff R	20	paved		3860		0	1	Middle Main Eel River	Lower South Dobbryn Creek, S. Dobbryn Creek
1747	##	David	Humboldt	Zenia Bluff R	20	paved		3585		0	1	Middle Main Eel River	Lower South Dobbryn Creek, S. Dobbryn Creek
1748	##	David	Humboldt	Zenia Bluff R	20	paved	1.09	5650		0	1	Middle Main Eel River	Lower South Dobbryn Creek, S. Dobbryn Creek
1749	##	David	Humboldt	Zenia Bluff R	20	paved		5755	M	0	1	Middle Main Eel River	Lower South Dobbryn Creek, S. Dobbryn Creek
1750	##	David	Humboldt	Zenia Bluff R	20	paved		7466	M	0	1	Middle Main Eel River	Lower South Dobbryn Creek, S. Dobbryn Creek
1751	##	David	Humboldt	Zenia Bluff R	20	paved		7535	H	0	1	Middle Main Eel River	Lower South Dobbryn Creek, S. Dobbryn Creek
1752	##	David	Humboldt	Zenia Bluff R	15	paved				0	1	Middle Main Eel River	Lower South Dobbryn Creek, S. Dobbryn Creek
1156	##	Dawn	Humboldt	Alderpoint	20	paved		138568	L	0	1	Middle Main Eel	Conley Creek, N. Dobbryn Creek
1157	##	Dawn	Humboldt	Alderpoint	20	paved	26.35	138848	M	0	1	Middle Main Eel	Conley Creek, N. Dobbryn Creek
1158	##	David	Humboldt	Alderpoint	20	paved	26.65	140601	L	0	1	Middle Main Eel	Conley Creek, N. Dobbryn Creek
1536	##	Eric/D	Humboldt	Mattole Roac	20	paved	2.72	14193	M/L	0	1	Mattole	Woods Creek, Everts Ridge
1537	##	Eric/D	Humboldt	Mattole Roac	20	paved		14409		0	1	Mattole	Woods Creek, Everts Ridge
1538	##	Eric/D	Humboldt	Mattole Roac	20	paved	2.82	14742	M	0	1	Mattole	Woods Creek, Everts Ridge
1539	##	Eric/D	Humboldt	Mattole Roac	20	paved	2.93	15286		0	1	Mattole	Woods Creek, Everts Ridge
1540	##	Eric/D	Humboldt	Mattole Roac	20	paved		15692	M	0	1	Mattole	Woods Creek, Everts Ridge
1541	##	Eric/D	Humboldt	Mattole Roac	20	paved		18079	M/L	0	1	Mattole	Woods Creek, Everts Ridge
1542	##	Eric/D	Humboldt	Mattole Roac	20	paved	3.57	18681		0	1	Mattole	Woods Creek, Everts Ridge
1543	##	Eric/D	Humboldt	Mattole Roac	20	paved		19293		0	1	Mattole	Woods Creek, Everts Ridge
1544	##	Eric/D	Humboldt	Mattole Roac	20	paved	3.84	20112		0	1	Mattole	Woods Creek, Everts Ridge
1545	##	Eric/D	Humboldt	Mattole Roac	20	paved		20597	H/M	0	1	Mattole	Woods Creek, Everts Ridge
1546	##	Eric/D	Humboldt	Mattole Roac	20	paved		21078	H/M	0	1	Mattole	Woods Creek, Everts Ridge
1547	##	Eric/D	Humboldt	Mattole Roac	20	paved	4.23	22092		0	1	Mattole	Woods Creek, Everts Ridge
1548	##	David	Humboldt	Mattole Roac	20	paved	4.50	23448	M/H	0	1	Mattole	Woods Creek, Everts Ridge
1549	##	David	Humboldt	Mattole Roac	20	paved		24715	H/M	0	1	Mattole	Woods Creek, Everts Ridge
1550	##	David	Humboldt	Mattole Roac	20	paved		25454	M	0	1	Mattole	Woods Creek, Everts Ridge
1551	##	David	Humboldt	Mattole Roac	25	paved	4.91	25666		0	1	Mattole	Woods Creek, Everts Ridge
1552	##	David	Humboldt	Mattole Roac	25	paved		25808	M	0	1	Mattole	Woods Creek, Everts Ridge
1553	##	David	Humboldt	Mattole Roac	25	paved		25956	H/M	0	1	Mattole	Woods Creek, Everts Ridge
1554	##	David	Humboldt	Mattole Roac	25	paved		25993	M	0	1	Mattole	Woods Creek, Everts Ridge
1555	##	David	Humboldt	Mattole Roac	23	rocked		27091	H/M	0	1	Mattole	Woods Creek, Everts Ridge
1556	##	David	Humboldt	Mattole Roac	23	paved		27508	H/M	0	1	Mattole	Woods Creek, Everts Ridge
1533	##	David	Humboldt	Mattole Roac	20	paved		12165		0	1	Mattole	Woods Creek, Everts Ridge
1534	##	David	Humboldt	Mattole Roac	20	paved	2.46	12872	M/H	0	1	Mattole	Woods Creek, Everts Ridge
1535	##	David	Humboldt	Mattole Roac	20	paved		14192		1	1	Mattole	Woods Creek, Everts Ridge
1584	##	David	Humboldt	Mattole Roac	20	paved	8.46	44352		0	1	Mattole	Camp Mattole, Everts Ridge
1585	##	David	Humboldt	Mattole Roac	20	paved		44885		0	1	Mattole	Camp Mattole, Everts Ridge
1586	##	David	Humboldt	Mattole Roac	20	paved		45381		0	1	Mattole	Camp Mattole, Everts Ridge

Project List

1587	##	David	Humboldt	Mattole Road	20	paved	8.85	46042		0	1	Mattole	Camp Mattole, Everts Ridge
1588	##	David	Humboldt	Mattole Road	25	paved	8.85	46459		0	1	Mattole	Camp Mattole, Everts Ridge
1589	##	David	Humboldt	Mattole Road	25	paved		46691	M	0	1	Mattole	Camp Mattole, Everts Ridge
1590	##	David	Humboldt	Mattole Road	25	paved	9.05	47504		0	1	Mattole	Camp Mattole, Everts Ridge
1591	##	David	Humboldt	Mattole Road	32	paved	9.36	48792		0	1	Mattole	Camp Mattole, Everts Ridge
1592	##	David	Humboldt	Mattole Road	25	paved		50165		0	1	Mattole	Shenanigan Ridge, Lower Mattole River
1593	##	David	Humboldt	Mattole Road	20	paved		50978		0	1	Mattole	Shenanigan Ridge, Lower Mattole River
1594	##	David	Humboldt	Mattole Road	20	paved	9.99	51359		0	1	Mattole	Shenanigan Ridge, Lower Mattole River
1595	##	David	Humboldt	Mattole Road	20	paved		52863		0	1	Mattole	Shenanigan Ridge, Lower Mattole River
1596	##	David	Humboldt	Mattole Road	20	paved		54305	H/M	0	1	Mattole	Shenanigan Ridge, Lower Mattole River
1597	##	David	Humboldt	Mattole Road	20	paved		54754	H/M	0	1	Mattole	Shenanigan Ridge, Lower Mattole River
1598	##	David	Humboldt	Mattole Road	20	paved		54933	H/M	0	1	Mattole	Shenanigan Ridge, Lower Mattole River
1599	##	David	Humboldt	Mattole Road	20	paved		55482	M	0	1	Mattole	Shenanigan Ridge, Lower Mattole River
1600	##	David	Humboldt	Mattole Road	20	paved		56327	M	0	1	Mattole	Shenanigan Ridge, Lower Mattole River
1601	##	David	Humboldt	Mattole Road	20	paved		57299	H/M	0	1	Mattole	Shenanigan Ridge, Lower Mattole River
1602	##	David	Humboldt	Mattole Road	20	paved		57452	M	0	1	Mattole	Shenanigan Ridge, Lower Mattole River
1603	##	David	Humboldt	Mattole Road	20	paved		57779	M	0	1	Mattole	Shenanigan Ridge, Lower Mattole River
1604	##	David	Humboldt	Mattole Road	20	paved		57932	M	0	1	Mattole	Shenanigan Ridge, Lower Mattole River
1293	##	Troy	Humboldt	Kings Peak	20	rocked		35571	M/H	0	1	Mattole	South Fork Bear Creek, Bear Creek
1294	##	Troy	Humboldt	Kings Peak	15	rocked		37023	H	0	1	Mattole	South Fork Bear Creek, Bear Creek
1295	##	Troy	Humboldt	Kings Peak	15	rocked		37060	L	0	1	Mattole	South Fork Bear Creek, Bear Creek
1296	##	Troy	Humboldt	Kings Peak	15	rocked		37261	M	0	1	Mattole	South Fork Bear Creek, Bear Creek
1297	##	Troy	Humboldt	Kings Peak	15	rocked		37789	M	0	1	Mattole	South Fork Bear Creek, Bear Creek
1298	##	Troy	Humboldt	Kings Peak	15	rocked		40044	M	0	1	Mattole	South Fork Bear Creek, Bear Creek
1299	##	Troy	Humboldt	Kings Peak	15	rocked		40846	M	0	1	Mattole	South Fork Bear Creek, Bear Creek
1300	##	Troy	Humboldt	Kings Peak	15	rocked		41923	M	0	1	Mattole	South Fork Bear Creek, Bear Creek
1301	##	Troy	Humboldt	Kings Peak	15	rocked		42272	M	0	1	Mattole	South Fork Bear Creek, Bear Creek
1302	##	Troy	Humboldt	Kings Peak	15	rocked		42361	L	0	1	Mattole	South Fork Bear Creek, Bear Creek
1303	##	Troy	Humboldt	Kings Peak	15	rocked		42509	M/L	0	1	Mattole	South Fork Bear Creek, Bear Creek
1304	##	Troy	Humboldt	Kings Peak	20	rocked		43972	H/M	0	1	Mattole	South Fork Bear Creek, Bear Creek
1305	##	Troy	Humboldt	Kings Peak	15	rocked		44410		0	1	Mattole	South Fork Bear Creek, Bear Creek
1306	##	Troy	Humboldt	Kings Peak	15	rocked		44495	M	0	1	Mattole	South Fork Bear Creek, Bear Creek
1307	##	David	Humboldt	King's Peak	15	rocked		45355	L	0	1	Mattole River	North Fork Bear Creek, Bear Creek
1308	##	David	Humboldt	King's Peak	15	rocked		45725	L	0	1	Mattole Creek	North Fork Bear Creek, Bear Creek
1309	##	David	Humboldt	King's Peak	15	rocked		46216		1	1	Mattole	North Fork Bear Creek, Bear Creek
1310	##	David	Humboldt	King's Peak	15	rocked		47214	L	0	1	Mattole River	North Fork Bear Creek, Bear Creek
1311	##	David	Humboldt	King's Peak	15	rocked		47879	L	0	1	Mattole	North Fork Bear Creek, Bear Creek
1312	##	David	Humboldt	King's Peak	15	rocked		49268	L	0	1	Mattole	North Fork Bear Creek, Bear Creek
1313	##	David	Humboldt	King's Peak	15	rocked		50313	M	0	1	Mattole River	North Fork Bear Creek, Bear Creek
1314	##	David	Humboldt	King's Peak	10	rocked		51501	L	0	1	Mattole River	North Fork Bear Creek, Bear Creek
1315	##	David	Humboldt	King's Peak	12	rocked			L	0	1	Mattole River	North Fork Bear Creek, Bear Creek

Project List

1316	##	David	Humboldt	Kings Peak	20	rocked		62341	L	0	1	Mattole River	North Fork Bear Creek, Bear Creek
1245	##	Troy	Humboldt	Alderpoint	20	paved	38.94	203243	M/H	0	1	Lower Eel	Mill Creek, Middle Larabie Creek
1246	##	Troy	Humboldt	Alderpoint	25	paved		203618	M	0	1	Lower Eel	Mill Creek, Middle Larabie Creek
1247	##	Troy	Humboldt	Alderpoint	20	paved	39.17	204294	H/M	0	1	Lower Eel	Mill Creek, Middle Larabie Creek
1248	##	Troy	Humboldt	Alderpoint	20	paved		204373	M/H	0	1	Lower Eel	Mill Creek, Middle Larabie Creek
1249	##	Troy	Humboldt	Alderpoint	20	paved		204711	M	0	1	Lower Eel	Mill Creek, Middle Larabie Creek
1250	##	Troy	Humboldt	Alderpoint	24	paved		205783		1	1	Lower Eel	Mill Creek, Middle Larabie Creek
1251	##	David	Humboldt	Alderpoint	23	paved		207346	H/M	0	1	Lower Eel	Mill Creek, Middle Larabie Creek
1252	##	David	Humboldt	Alderpoint	20	paved		208111	L	0	1	Lower Eel	Mill Creek, Middle Larabie Creek
1253	##	David	Humboldt	Alderpoint	25	paved		208407	H/M	0	1	Lower Eel	Mill Creek, Middle Larabie Creek
1254	##	David	Humboldt	Alderpoint	25	paved	40.21	209648	H/M	0	1	Lower Eel	Mill Creek, Middle Larabie Creek
1255	##	David	Humboldt	Alderpoint	20	paved	40.41	210698	H/M	0	1	Lower Eel	Mill Creek, Middle Larabie Creek
1256	##	David	Humboldt	Alderpoint	20	paved	40.57	211496	L	0	1	Lower Eel	Mill Creek, Middle Larabie Creek
1257	##	David	Humboldt	Alderpoint	20	paved		212383	M	0	1	Lower Eel	Burr Creek, Middle Larabie Creek
1258	##	Troy	Humboldt	Sheltercove	25	paved		697	L	0	1	Mattole	Eubank Creek, Upper Mattole River
1259	##	Troy	Humboldt	Shelter Cove	20	paved	.3	1389	H/M	0	1	Mattole	Eubank Creek, Upper Mattole River
1260	##	Troy	Humboldt	Shelter Cove	30	paved	.7	3527	M	0	1	Mattole	Eubank Creek, Upper Mattole River
1261	##	Troy	Humboldt	Shelter Cove	25	paved		22778	M/L	0	1	Mattole River	South Fork Bear Creek, Bear Creek
1262	##	Troy	Humboldt	Shelter Cove	25	paved		24547	H/M	0	1	Mattole River	South Fork Bear Creek, Bear Creek
1263	##	Troy	Humboldt	Shelter Cove	25	paved		24953	H/M	0	1	Mattole River	South Fork Bear Creek, Bear Creek
1264	##	Troy	Humboldt	Shelter Cove	30	paved		25634	M	0	1	Mattole River	South Fork Bear Creek, Bear Creek
1265	##	Troy	Humboldt	Shelter Cove	30	paved		25703	M	0	1	Mattole River	South Fork Bear Creek, Bear Creek
1266	##	Troy	Humboldt	Shelter Cove	20	paved	5.2	26532	L	0	1	Mattole River	South Fork Bear Creek, Bear Creek
1267	##	Troy	Humboldt	Shelter Cove	20	paved		27071	M	0	1	Mattole River	South Fork Bear Creek, Bear Creek
1268	##	Troy	Humboldt	Shelter Cove	20	paved		29109	L	0	1	Mattole River	South Fork Bear Creek, Bear Creek
1269	##	Troy	Humboldt	Shelter Cove	20	paved		29494	M	0	1	Mattole River	South Fork Bear Creek, Bear Creek
1270	##	David	Humboldt	Kings Peak	15	rocked	2.00	10391		0	1	Mattole	South Fork Bear Creek, Bear Creek
1271	##	David	Humboldt	Kings Peak F	15	native		23670	M/H	0	1	Mattole River	South Fork Bear Creek, Bear Creek
1272	##	David	Humboldt	Kings Peak	15	rocked		24304	L	0	1	Mattole River	South Fork Bear Creek, Bear Creek
1273	##	David	Humboldt	Kings Peak	15	rocked		26062	M	0	1	Mattole River	South Fork Bear Creek, Bear Creek
1274	##	David	Humboldt	Kings Peak	15	rocked		26168	L	0	1	Mattole	South Fork Bear Creek, Bear Creek
1275	##	David	Humboldt	Kings Peak	15	rocked		26939	M	0	1	Mattole River	South Fork Bear Creek, Bear Creek
1276	##	David	Humboldt	Kings Peak F	15	rocked		27102	M	0	1	Mattole River	South Fork Bear Creek, Bear Creek
1277	##	David	Humboldt	Kings Peak	15	rocked		28296	M/L	0	1	Mattole	South Fork Bear Creek, Bear Creek
1278	##	David	Humboldt	Kings Peak	13	rocked	5.55	28765	M/L	0	1	Mattole River	South Fork Bear Creek, Bear Creek
1279	##	David	Humboldt	Kings Peak	11	rocked		28982	M/L	0	1	Mattole River	South Fork Bear Creek, Bear Creek
1280	##	David	Humboldt	Kings Peak	14	rocked		29616		0	1	Mattole River	South Fork Bear Creek, Bear Creek
1281	##	David	Humboldt	Kings Peak	25	rocked		29911	H	0	1	Mattole River	South Fork Bear Creek, Bear Creek
1282	##	David	Humboldt	Kings Peak	0	rocked	5.82	30128	M/H	0	1	Mattole River	South Fork Bear Creek, Bear Creek
1283	##	David	Humboldt	Kings Peak	15	rocked		30423	H	0	1	Mattole River	South Fork Bear Creek, Bear Creek
1284	##	David	Humboldt	Kings Peak	15	rocked	5.90	30555	H	0	1	Mattole River	South Fork Bear Creek, Bear Creek

Project List

1285	##	David	Humboldt	Kings Peak	15	rocked		30719	H	0	1	Mattole	South Fork Bear Creek, Bear Creek
1286	##	David	Humboldt	Kings Peak	15	rocked		30877	H	0	1	Mattole	South Fork Bear Creek, Bear Creek
1287	##	David	Humboldt	Kings Peak	15	rocked		31310	M/H	0	1	Mattole	South Fork Bear Creek, Bear Creek
1288	##	David	Humboldt	Kings Peak	15	rocked		31358	H/M	0	1	Mattole River	South Fork Bear Creek, Bear Creek
1289	##	David	Humboldt	Kings Peak	15	rocked		34373	M/L	0	1	Mattole River	South Fork Bear Creek, Bear Creek
1290	##	David	Humboldt	Kings Peak	20	rocked		34510	M/L	0	1	Mattole River	South Fork Bear Creek, Bear Creek
1291	##	Troy/D	Humboldt	Kings Peak	15	rocked		34573	L	0	1	Mattole	South Fork Bear Creek, Bear Creek
1292	##	Troy/D	Humboldt	Kings Peak	15	rocked		34663	M	0	1	Mattole	South Fork Bear Creek, Bear Creek
1581	##	David	Humboldt	Mattole Road	12	paved	7.88	41284		0	1	Mattole	Squaw Creek, Everts Ridge
1582	##	David	Humboldt	Mattole Road	15	paved		41379		0	1	Mattole	Squaw Creek, Everts Ridge
1583	##	David	Humboldt	Mattole Road	20	paved	7.91	41553		0	1	Mattole	Squaw Creek, Everts Ridge
1605	##	Eric/D	Humboldt	Mattole Road	20	paved		58286	M	0	1	Mattole	Shenanigan Ridge, Lower Mattole River
1606	##	Eric/D	Humboldt	Mattole Road	20	paved	11.86	61227		0	1	Mattole	Shenanigan Ridge, Lower Mattole River
1607	##	Eric/D	Humboldt	Mattole Road	20	paved		61945	M/H	0	1	Mattole	Shenanigan Ridge, Lower Mattole River
1608	##	Eric/D	Humboldt	Mattole Road	20	paved		62552	M	0	1	Mattole	Shenanigan Ridge, Lower Mattole River
1609	##	Eric/D	Humboldt	Mattole Road	20	paved	12.11	62573		0	1	Mattole	Shenanigan Ridge, Lower Mattole River
1610	##	Eric/D	Humboldt	Mattole Road	20	paved	12.15	62784		0	1	Mattole	Shenanigan Ridge, Lower Mattole River
1611	##	Eric/D	Humboldt	Mattole Road	20	paved		63344	M	0	1	Mattole	Shenanigan Ridge, Lower Mattole River
1612	##	Eric/D	Humboldt	Mattole Road	20	paved		63640	M/L	0	1	Mattole	Shenanigan Ridge, Lower Mattole River
1613	##	Eric/D	Humboldt	Mattole Road	20	paved		64569	M	0	1	Mattole	Shenanigan Ridge, Lower Mattole River
1614	##	Eric/D	Humboldt	Mattole Road	20	paved		67542	M	0	1	Mattole	Shenanigan Ridge, Lower Mattole River
1615	##	Eric/D	Humboldt	Mattole Road	20	paved		68292	M	0	1	Mattole	Shenanigan Ridge, Lower Mattole River
1616	##	Eric/D	Humboldt	Mattole Road	20	paved		69031	M	0	1	Mattole	Shenanigan Ridge, Lower Mattole River
1617	##	Eric/D	Humboldt	Mattole Road	20	paved	13.67	70652		0	1	Mattole	Shenanigan Ridge, Lower Mattole River
1618	##	Eric/D	Humboldt	Mattole Road	20	paved	13.76	71027		0	1	Mattole	Shenanigan Ridge, Lower Mattole River
1619	##	Eric/D	Humboldt	Mattole Road	20	paved		71592	M	0	1	Mattole	Shenanigan Ridge, Lower Mattole River
1599	##	David	Humboldt	Mattole Road	20	paved		55509	M	0	1	Mattole	Shenanigan Ridge, Lower Mattole River
1620	##	David	Humboldt	Mattole Road	23	paved		72294		0	1	Mattole	Shenanigan Ridge, Lower Mattole River
1621	##	David	Humboldt	Mattole Road	25	paved	14.82	76687	H/M	0	1	Mattole	Petrolia, Lower Mattole River
1622	##	David	Humboldt	Mattole Road	25	paved		77077	H/M	0	1	Mattole	Petrolia, Lower Mattole River
1623	##	David	Humboldt	Mattole Road	20	paved		77959		0	1	Mattole	Petrolia, Lower Mattole River
1624	##	David	Humboldt	Mattole Road	20	paved		78572		0	1	Mattole	Petrolia, Lower Mattole River
1317	##	David	Humboldt	King's Peak	11	rocked	10.21	53043	M/L	0	1	Mattole	North Fork Bear Creek, Bear Creek
1318	##	David	Humboldt	King's Peak	10	rocked		53106	H/M	0	1	Mattole River	North Fork Bear Creek, Bear Creek
1319	##	David	Humboldt	King's Peak	10	rocked		53418	M	0	1	Mattole River	North Fork Bear Creek, Bear Creek
1320	##	David	Humboldt	Kings Peak	15	rocked			M	0	1	Mattole	North Fork Bear Creek, Bear Creek
1321	##	David	Humboldt	King's Peak	10	rocked		54442	H	0	1	Mattole River	North Fork Bear Creek, Bear Creek
1322	##	David	Humboldt	Kings Peak	10	rocked	10.52	54648	H	0	1	Mattole River	North Fork Bear Creek, Bear Creek
1323	##	David	Humboldt	King's Peak	10	rocked		54738	H/M	0	1	Mattole	North Fork Bear Creek, Bear Creek
1324	##	David	Humboldt	King's Peak	20	paved		54991	L	0	1	Mattole River	North Fork Bear Creek, Bear Creek
1325	##	David	Humboldt	King's Peak	15	rocked		55361	M	0	1	Mattole River	North Fork Bear Creek, Bear Creek

Project List

1326	##	David	Humboldt	King's Peak	12	rocked	10.66	55435	M	0	1	Mattole	North Fork Bear Creek, Bear Creek
1327	##	David	Humboldt	Kings Peak	15	rocked		55947	H	0	1	Mattole River	North Fork Bear Creek, Bear Creek
1328	##	David	Humboldt	King's Peak	15	rocked		55994	M	0	1	Mattole Creek	North Fork Bear Creek, Bear Creek
1344	##	Troy	L Humboldt	Briceland	20	paved	.1	512	M	0	1	Mattole	Thompson Creek, Upper Mattole River
1345	##	Troy	L Humboldt	Briceland	25	paved		1088	M/H	0	1	Mattole	Thompson Creek, Upper Mattole River
1346	##	Troy	L Humboldt	Briceland	20	paved		1267	M/L	0	1	Mattole	Thompson Creek, Upper Mattole River
1347	##	Troy	L Humboldt	Briceland	25	paved	.5	2460	L	0	1	Mattole	Thompson Creek, Upper Mattole River
1348	##	Troy	L Humboldt	Briceland	20	paved		3084	L	0	1	Mattole	Thompson Creek, Upper Mattole River
1349	##	Troy	L Humboldt	Briceland	20	paved		3501	L	0	1	Mattole	Bridge Creek, Upper Mattole River
1350	##	Troy	L Humboldt	Briceland	17	paved		3986		0	1	Mattole	Bridge Creek, Upper Mattole River
1351	##	Troy	L Humboldt	Briceland	20	paved		4536	L	0	1	Mattole	Bridge Creek, Upper Mattole River
1352	##	Troy	L Humboldt	Briceland	20	paved		5153	H/M	0	1	Mattole	Bridge Creek, Upper Mattole River
1329	##	David	Humboldt	King's Peak	10	rocked		56427	M	0	1	Mattole River	North Fork Bear Creek, Bear Creek
1330	##	Troy	L Humboldt	Kings Peak	15	rocked		56538	M/L	0	1	Mattole	North Fork Bear Creek, Bear Creek
1331	##	Troy	L Humboldt	Kings Peak	15	rocked		56829	M	0	1	Mattole	North Fork Bear Creek, Bear Creek
1332	##	Troy	L Humboldt	Kings Peak	15	rocked		57167	H/M	0	1	Mattole	North Fork Bear Creek, Bear Creek
1333	##	Troy	L Humboldt	Kings Peak	15	rocked		57695	M	0	1	Mattole	North Fork Bear Creek, Bear Creek
1334	##	Troy	L Humboldt	Kings Peak	15	rocked		59236	M	0	1	Mattole	North Fork Bear Creek, Bear Creek
1335	##	Troy	L Humboldt	Kings Peak	15	rocked		59875	M	0	1	Mattole	North Fork Bear Creek, Bear Creek
1336	##	Troy	L Humboldt	Kings Peak	15	rocked		60366		0	1	Mattole	North Fork Bear Creek, Bear Creek
1337	##	Troy	L Humboldt	Kings Peak	15	rocked		60625	M	0	1	Mattole	North Fork Bear Creek, Bear Creek
1338	##	Troy	L Humboldt	Kings Peak	17	rocked		61068	M	0	1	Mattole	North Fork Bear Creek, Bear Creek
1339	##	Troy	L Humboldt	Kings Peak	10	rocked		62315	H	0	1	Mattole	North Fork Bear Creek, Bear Creek
1340	##	Troy	L Humboldt	Kings Peak	10	rocked		62468	H/M	0	1	Mattole	North Fork Bear Creek, Bear Creek
1341	##	Troy	L Humboldt	Kings Peak	15	rocked		62885	M	0	1	Mattole	North Fork Bear Creek, Bear Creek
1342	##	Troy	L Humboldt	Kings Peak	15	rocked		63286	M	0	1	Mattole	North Fork Bear Creek, Bear Creek
1343	##	Troy	L Humboldt	Kings Peak	15	rocked		63988	H/M	0	1	Mattole	North Fork Bear Creek, Bear Creek
1353	##	Troy	L Humboldt	Briceland	20	paved		5354	M	0	1	Mattole	Bridge Creek, Upper Mattole River
1354	##	Troy	L Humboldt	Briceland	25	paved		5898	H/M	0	1	Mattole	Bridge Creek, Upper Mattole River
1355	##	Troy	L Humboldt	Briceland	25	paved	1.26	6542	H/M	0	1	Mattole	Bridge Creek, Upper Mattole River
1356	##	Troy	L Humboldt	Briceland	25	paved		7619	M/L	0	1	Mattole	Bridge Creek, Upper Mattole River
1357	##	David	Humboldt	Briceland	20	paved		8253	H/M	0	1	Mattole River	Bridge Creek, Upper Mattole River
1358	##	David	Humboldt	Briceland	18	paved		9631	L	0	1	Mattole River	Bridge Creek, Upper Mattole River
1359	##	David	Humboldt	Briceland	20	paved	2.37	12255	L	0	1	Mattole River	Bridge Creek, Upper Mattole River
1360	##	David	Humboldt	Briceland	18	paved	2.74	14177	H/M	0	1	Mattole River	Bridge Creek, Upper Mattole River
1361	##	David	Humboldt	Briceland	20	paved	3.12	16157	M/L	0	1	Mattole	Bridge Creek, Upper Mattole River
1362	##	David	Humboldt	Briceland	20	paved	3.21	16616	L	0	1	Mattole	Bridge Creek, Upper Mattole River
1363	##	David	Humboldt	Briceland	20	paved			M/L	0	1	Mattole	Bridge Creek, Upper Mattole River
1364	##	David	Humboldt	Briceland	0	paved				1	1	Mattole river	Bridge Creek, Upper Mattole River
1365	##	David	Humboldt	Briceland	20	paved	3.39	17561	L	0	1	Mattole	Bridge Creek, Upper Mattole River
1366	##	David	Humboldt	Briceland	20	paved		18258	H	0	1	Mattole	Bridge Creek, Upper Mattole River

Project List

1367	##	David	Humboldt	Briceland	20	paved	3.76	19478		0	1	Mattole River	Bridge Creek, Upper Mattole River
1368	##	David	Humboldt	Briceland	20	paved		20053	H/M	0	1	Mattole River	Bridge Creek, Upper Mattole River
1369	##	David	Humboldt	Briceland	20	paved		21759	M	0	1	Mattole River	Bridge Creek, Upper Mattole River
1370	##	David	Humboldt	Briceland	25	paved		22936	H	0	1	Mattole River	Bridge Creek, Upper Mattole River
1371	##	Troy	Humboldt	Briceland	25	paved		23042	H	0	1	Mattole	Bridge Creek, Upper Mattole River
1372	##	Troy	Humboldt	Briceland	25	paved		23237	L	0	1	Mattole	Bridge Creek, Upper Mattole River
1373	##	Troy	Humboldt	Briceland	30	paved		24309	M	0	1	Mattole	Bridge Creek, Upper Mattole River
1374	##	Troy	Humboldt	Briceland	20	paved		24536	M/L	0	1	Mattole	Bridge Creek, Upper Mattole River
1375	##	Troy	Humboldt	Briceland	20	paved		25001	M	0	1	Mattole	Bridge Creek, Upper Mattole River
1376	##	Troy	Humboldt	Briceland	25	paved		26574	M/L	0	1	Mattole	Bridge Creek, Upper Mattole River
1377	##	Troy	Humboldt	Briceland	20	paved		27551	L	0	1	Mattole	Bridge Creek, Upper Mattole River
1378	##	Troy	Humboldt	Briceland	20	paved		27551	L	0	1	Mattole	Bridge Creek, Upper Mattole River
1379	##	Troy	Humboldt	Briceland	20	paved		27672	M	0	1	Mattole	Bridge Creek, Upper Mattole River
1380	##	Troy	Humboldt	Briceland	20	paved		28406	H/M	0	1	Mattole	Bridge Creek, Upper Mattole River
1381	##	Troy	Humboldt	Briceland	20	paved	5.4	29119	L	0	1	Mattole	Eubank Creek, Upper Mattole River
1382	##	Troy	Humboldt	Ettersburg	25	paved		660	M	0	1	Mattole	Eubank Creek, Upper Mattole River
1383	##	Troy	Humboldt	Ettersburg	25	paved		8316	H/M	0	1	Mattole	Eubank Creek, Upper Mattole River
1384	##	Troy	Humboldt	Ettersburg	25	paved		9256	M	0	1	Mattole	Eubank Creek, Upper Mattole River
1385	##	Troy	Humboldt	Ettersburg	20	paved		9604	M	0	1	Mattole	Eubank Creek, Upper Mattole River
1386	##	Troy	Humboldt	Ettersburg	20	paved		9747	M	0	1	Mattole	Eubank Creek, Upper Mattole River
1387	##	David	Humboldt	Ettersburg	20	paved		25128	M	0	1	Mattole River	Eubank Creek, Upper Mattole River
1388	##	David	Humboldt	Ettersburg	30	paved		25455	M	0	1	Mattole	Eubank Creek, Upper Mattole River
1389	##	David	Humboldt	Ettersburg	30	paved		26506	M	0	1	Mattole	Eubank Creek, Upper Mattole River
1390	##	David	Humboldt	Ettersburg	25	paved		26770	M	0	1	Mattole River	Eubank Creek, Upper Mattole River
1391	##	David	Humboldt	Ettersburg	25	paved	5.14	26817	L	0	1	Mattole River	Eubank Creek, Upper Mattole River
1392	##	David	Humboldt	Ettersburg	25	paved		26981	H/M	0	1	Mattole	Eubank Creek, Upper Mattole River
1393	##	David	Humboldt	Ettersburg	25	paved		27213		1	1	Mattole River	Eubank Creek, Upper Mattole River
1394	##	David	Humboldt	Ettersburg	25	paved	5.34	27683	L	0	1	Mattole River	Eubank Creek, Upper Mattole River
1395	##	David	Humboldt	Ettersburg	33	paved	5.39	27905	M	0	1	Mattole	Eubank Creek, Upper Mattole River
1396	##	David	Humboldt	Ettersburg	20	paved			M	0	1	Mattole River	Eubank Creek, Upper Mattole River
1397	##	David	Humboldt	Ettersburg	20	paved	5.53	286649	L	0	1	Mattole River	Eubank Creek, Upper Mattole River
1398	##	David	Humboldt	Ettersburg	15	paved		28744	M/L	0	1	Mattole River	Eubank Creek, Upper Mattole River
1399	##	David	Humboldt	Ettersburg	20	paved		28850	H/M	0	1	Mattole River	Eubank Creek, Upper Mattole River
1400	##	David	Humboldt	Ettersburg	18	paved	5.59	28924	H	0	1	Mattole River	Eubank Creek, Upper Mattole River
1401	##	David	Humboldt	Ettersburg	35	paved		29542	M/H	0	1	Mattole River	Eubank Creek, Upper Mattole River
1402	##	David	Humboldt	Ettersburg	16	paved	5.74	29848	M	0	1	Mattole River	Eubank Creek, Upper Mattole River
1403	##	David	Humboldt	Ettersburg	22	paved	5.79	30054	H/M	0	1	Mattole River	North Fork Bear Creek, Bear Creek
1404	##	David	Humboldt	Ettersburg	200	paved		30217	L	0	1	Mattole River	North Fork Bear Creek, Bear Creek
1405	##	David	Humboldt	Ettersburg	25	paved		30566	L	0	1	Mattole River	North Fork Bear Creek, Bear Creek
1406	##	David	Humboldt	Ettersburg	20	paved		30740	H	0	1	Mattole Road	North Fork Bear Creek, Bear Creek
1407	##	David	Humboldt	Ettersburg	20	paved		760	M	0	1	Mattole River	North Fork Bear Creek, Bear Creek

Project List

1408	##	Troy/D	Humboldt	Ettersburg	20	paved		1383	L	0	1	Mattole	North Fork Bear Creek, Bear Creek
1409	##	Troy/D	Humboldt	Ettersburg	20	paved		1558	L	0	1	Mattole	North Fork Bear Creek, Bear Creek
1410	##	Troy/D	Humboldt	Ettersburg	20	paved		1716	M/L	0	1	Mattole	North Fork Bear Creek, Bear Creek
1411	##	Troy/D	Humboldt	Ettersburg	20	paved		1869	M	0	1	Mattole	North Fork Bear Creek, Bear Creek
1412	##	Troy/D	Humboldt	Ettersburg	20	paved		2228	H/M	0	1	Mattole	North Fork Bear Creek, Bear Creek
1413	##	Troy/D	Humboldt	Ettersburg	20	paved		2640	M	0	1	Mattole	North Fork Bear Creek, Bear Creek
1414	##	Troy/D	Humboldt	Ettersburg	20	paved		3126	M	0	1	mattole	North Fork Bear Creek, Bear Creek
1415	##	Troy/D	Humboldt	Ettersburg	20	paved	6.76	3944	M/L	0	1	Mattole	North Fork Bear Creek, Bear Creek
1416	##	Troy/D	Humboldt	Ettersburg	25	paved		4815	M	0	1	Mattole	North Fork Bear Creek, Bear Creek
1417	##	Troy/D	Humboldt	Wilder Ridge	20	paved		6341	M/H	0	1	Mattole	North Fork Bear Creek, Bear Creek
1418	##	David	Humboldt	Alderpoint Rd	20	paved			M	0	1	Lower Eel	Burr Creek, Middle Larabie Creek
1419	##	David	Humboldt	Alderpoint Rd	20	paved		213196	M	0	1	Lower Eel	Burr Creek, Middle Larabie Creek
1420	##	David	Humboldt	Alderpoint Rd	20	paved		213602	L	0	1	Lower Eel	Burr Creek, Middle Larabie Creek
1421	##	David	Humboldt	Alderpoint Rd	20	paved		213703	L	0	1	Lower Eel	Burr Creek, Middle Larabie Creek
1422	##	David	Humboldt	Alderpoint Rd	20	paved		213729	H/M	0	1	Lower Eel	Burr Creek, Middle Larabie Creek
1423	##	David	Humboldt	Alderpoint Rd	20	paved		214310	M	0	1	Lower Eel	Burr Creek, Middle Larabie Creek
1424	##	David	Humboldt	Alderpoint Rd	22	paved		215645	L	0	1	Lower Eel	Burr Creek, Middle Larabie Creek
1425	##	David	Humboldt	Alderpoint Rd	20	paved		216132	L	0	1	Lower Eel	Burr Creek, Middle Larabie Creek
1426	##	David	Humboldt	Alderpoint Rd	20	paved		216570	M	0	1	Lower Eel	Burr Creek, Middle Larabie Creek
1427	##	David	Humboldt	Alderpoint Rd	18	paved		216807	L	0	1	Lower Eel	Burr Creek, Middle Larabie Creek
1428	##	David	Humboldt	Alderpoint Rd	20	paved		217557	H/M	0	1	Lower Eel	Burr Creek, Middle Larabie Creek
1429	##	Eric/D	Humboldt	Alderpoint Rd	20	paved		217869		0	1	Lower Eel	Burr Creek, Middle Larabie Creek
1430	##	Eric/D	Humboldt	Alderpoint Rd	20	paved	41.9	218418	M	0	1	Lower Eel	Burr Creek, Middle Larabie Creek
1431	##	Eric/D	Humboldt	Alderpoint Rd	20	paved		218550	M/H	0	1	Lower Eel	Burr Creek, Middle Larabie Creek
1432	##	Eric/D	Humboldt	Alderpoint Rd	20	paved		218724		0	1	Lower Eel	Burr Creek, Middle Larabie Creek
1433	##	Eric/D	Humboldt	Alderpoint Rd	20	paved		219305	M	0	1	Lower Eel	Burr Creek, Middle Larabie Creek
1434	##	Eric/D	Humboldt	Alderpoint Rd	20	paved		220134	M/L	0	1	Lower Eel	Burr Creek, Middle Larabie Creek
1435	##	Eric/D	Humboldt	Alderpoint Rd	20	paved		220915	H	0	1	Lower Eel	Burr Creek, Middle Larabie Creek
1436	##	Eric/D	Humboldt	Alderpoint Rd	20	paved		221211	H	0	1	Lower Eel	Burr Creek, Middle Larabie Creek
1437	##	Eric/D	Humboldt	Alderpoint Rd	20	paved	42.63	222188	H	0	1	Lower Eel	Burr Creek, Middle Larabie Creek
1438	##	Eric/D	Humboldt	Alderpoint Rd	20	paved	42.9	223645	H/M	0	1	Lower Eel	Burr Creek, Middle Larabie Creek
1439	##	Eric/D	Humboldt	Alderpoint Rd	20	paved	42.95	223872		0	1	Lower Eel	Burr Creek, Middle Larabie Creek
1440	##	Eric/D	Humboldt	Alderpoint Rd	20	paved	43.17	225060	H/M	0	1	Lower Eel	Burr Creek, Middle Larabie Creek
1441	##	Eric/D	Humboldt	Alderpoint Rd	20	paved		225234	M/L	0	1	Lower Eel	Burr Creek, Middle Larabie Creek
1442	##	Eric/D	Humboldt	Alderpoint Rd	20	paved	43.29	225725	H/M	0	1	Lower Eel	Burr Creek, Middle Larabie Creek
1443	##	David	Humboldt	Alderpoint Rd	20	paved	43.47	226686	M	0	1	Lower Eel	Burr Creek, Middle Larabie Creek
1444	##	Eric/D	Humboldt	Alderpoint Rd	20	paved	43.51	226913	L	0	1	Lower Eel	Burr Creek, Middle Larabie Creek
1445	##	Eric/D	Humboldt	Alderpoint Rd	20	paved		227109	M	0	1	Lower Eel	Burr Creek, Middle Larabie Creek
1446	##	Eric/D	Humboldt	Alderpoint Rd	20	paved		227431	M/L	0	1	Lower Eel	Burr Creek, Middle Larabie Creek
1447	##	Eric/D	Humboldt	Alderpoint Rd	20	paved	43.66	227668		0	1	Lower Eel	Burr Creek, Middle Larabie Creek
1448	##	Eric/D	Humboldt	Alderpoint Rd	20	paved		228122	M	0	1	Lower Eel	Burr Creek, Middle Larabie Creek

Project List

1449	##	Eric/D	Humboldt	Alderpoint Rd	20	paved		229469	M	0	1	Lower Eel	Burr Creek, Middle Larable Creek
1450	##	Eric/D	Humboldt	Alderpoint Rd	20	paved		230155	M/L	0	1	Lower Eel	Burr Creek, Middle Larable Creek
1451	##	Eric/D	Humboldt	Alderpoint Rd	20	paved		230683	M	0	1	Lower Eel	Burr Creek, Middle Larable Creek
1452	##	Eric/D	Humboldt	Alderpoint Rd	20	paved		228576	M/L	0	1	Lower Eel	Burr Creek, Middle Larable Creek
1453	##	David	Humboldt	Wilder Ridge	20	paved		17123	H	0	1	Mattole River	Sholes Creek, Ettersburg
1454	##	David	Humboldt	Wilder Ridge	20	paved		17545	H/M	0	1	Mattole River	Sholes Creek, Ettersburg
1455	##	David	Humboldt	Wilder Ridge	25	paved		19515	L	0	1	Mattole River	Sholes Creek, Ettersburg
1456	##	David	Humboldt	Wilder Ridge	25	paved	10.59	19562		0	1	Mattole River	Sholes Creek, Ettersburg
1457	##	Eric/D	Humboldt	Wilder Ridge	20	paved		19731	M	0	1	Mattole River	Sholes Creek, Ettersburg
1458	##	Eric/D	Humboldt	Wilder Ridge	20	paved		23966	M	0	1	Mattole River	Sholes Creek, Ettersburg
1459	##	Eric/D	Humboldt	Wilder Ridge	20	paved		24563	M/L	0	1	Mattole River	Sholes Creek, Ettersburg
1460	##	Eric/D	Humboldt	Wilder Ridge	25	paved		7117	M	0	1	Mattole River	Honeydew Creek, Honeydew
1625	##	David	Humboldt	Mattole Road	20	paved		78952	M	0	1	Mattole	Petrolia, Lower Mattole River
1626	##	David	Humboldt	Mattole Road	28	paved		79633	M	0	1	Mattole	Petrolia, Lower Mattole River
1627	##	David	Humboldt	Mattole Road	28	paved		82046	M	0	1	Mattole	Petrolia, Lower Mattole River
1628	##	David	Humboldt	Mattole Road	28	paved		83461	H/M	0	1	Mattole	Petrolia, Lower Mattole River
1629	##	David	Humboldt	Clark Road	20	paved		53	H/M	0	1	Mattole	Petrolia, Lower Mattole River
1630	##	David	Humboldt	Clark Road	20	paved		132	H/M	0	1	Mattole	Petrolia, Lower Mattole River
1631	##	David	Humboldt	Clark Road	14	paved		253	H/M	0	1	Mattole	Petrolia, Lower Mattole River
1632	##	Eric/D	Humboldt	Chambers Rd	20	paved		1531		0	1	Mattole	Cow Pasture Opening, Lower Mattole River
1633	##	Eric/D	Humboldt	Chambers Rd	20	paved		1859		0	1	Mattole	Cow Pasture Opening, Lower Mattole River
1634	##	Eric/D	Humboldt	Chambers Rd	20	paved		2429	M/L	0	1	Mattole	Cow Pasture Opening, Lower Mattole River
1635	##	Eric/D	Humboldt	Chambers Rd	20	paved		2635	H/M	0	1	Mattole	Cow Pasture Opening, Lower Mattole River
1636	##	Eric/D	Humboldt	Chambers Rd	20	paved	.75	3891	M	0	1	Mattole	Cow Pasture Opening, Lower Mattole River
1637	##	Eric/D	Humboldt	Conklin Road	20	paved		1067		0	1	Mattole	Cow Pasture Opening, Lower Mattole River
1638	##	Eric/D	Humboldt	Conklin Road	20	paved		1653		0	1	Mattole	Cow Pasture Opening, Lower Mattole River
1639	##	Eric/D	Humboldt	Conklin Road	20	paved		4250	M	0	1	Mattole	Cow Pasture Opening, Lower Mattole River
1640	##	David	Humboldt	Conklin Road	20	paved		4968	M/L	0	1	Mattole	Cow Pasture Opening, Lower Mattole River
1569	##	Eric/D	Humboldt	Lindley Road	12	rocked		3944	H/M	0	1	Mattole	Camp Mattole, Everts Ridge
1641	##	David	Humboldt	Conklin Road	14	rocked		5486		0	1	Mattole	Cow Pasture Opening, Lower Mattole River
1642	##	David	Humboldt	Conklin Road	20	paved	1.19	6273	H/M	0	1	Mattole	Cow Pasture Opening, Lower Mattole River
1643	##	David	Humboldt	Conklin Road	20	paved		7498		0	1	Mattole	Cow Pasture Opening, Lower Mattole River
1644	##	David	Humboldt	Conklin Road	17	paved		9889	M	0	1	Mattole	Cow Pasture Opening, Lower Mattole River
1645	##	David	Humboldt	Conklin Road	20	paved		10164		0	1	Mattole	Cow Pasture Opening, Lower Mattole River
1646	##	David	Humboldt	Conklin Road	20	paved		10238	H/M	0	1	Mattole	Cow Pasture Opening, Lower Mattole River
1647	##	David	Humboldt	Conklin Road	15	paved		10512	H/M	0	1	Mattole	Cow Pasture Opening, Lower Mattole River
1696	##	David	Humboldt	Mattole Road	22	paved		214120	M	0	1	Eel River	Salt River, Mouth of Eel River
1697	##	David	Humboldt	Mattole Road	22	paved		214437	M	0	1	Eel River	Salt River, Mouth of Eel River
1698	##	David	Humboldt	Mattole Road	22	paved		218037	M	0	1	Eel River	Salt River, Mouth of Eel River
1699	##	David	Humboldt	Mattole Road	22	paved		219384	H/M	0	1	Eel River	Salt River, Mouth of Eel River
1700	##	David	Humboldt	Mattole Road	22	paved		219463		0	1	Eel River	Salt River, Mouth of Eel River

Project List

1701	##	David	Humboldt	Mattole Road	22	paved		219627	H/M	0	1	Eel River	Salt River, Mouth of Eel River
1702	##	David	Humboldt	Mattole Road	20	paved		945	M	0	1	Eel River	Salt River, Mouth of Eel River
1703	##	David	Humboldt	Mattole Road	20	paved		224775	M/L	0	1	Eel River	Salt River, Mouth of Eel River
1704	##	David	Humboldt	Casterlin	13	paved		238	M	0	1	Middle Main Eel River	North Dobbyn creek, Line Gulch
1705	##	David	Humboldt	Casterlin	13	paved		290	M/L	0	1	Middle Main Eel River	North Dobbyn creek, Line Gulch
1706	##	David	Humboldt	Casterlin	13	paved		533	M/L	0	1	Middle Main Eel River	North Dobbyn creek, Line Gulch
1707	##	David	Humboldt	Casterlin	15	paved		750	H	0	1	Middle Main Eel River	North Dobbyn creek, Line Gulch
1708	##	David	Humboldt	Casterlin	13	paved		866	H	0	1	Middle Main Eel River	North Dobbyn creek, Line Gulch
1709	##	David	Humboldt	Casterlin	15	paved		1008	M/L	0	1	Middle Main Eel River	North Dobbyn creek, Line Gulch
1710	##	David	Humboldt	Casterlin	17	paved		2181		0	1	Middle Main Eel River	North Dobbyn creek, Line Gulch
1711	##	David	Humboldt	Casterlin	16	paved		2445	H/M	0	1	Middle Main Eel River	North Dobbyn creek, Line Gulch
1712	##	David	Humboldt	Casterlin	15	paved		2798	H	0	1	Middle Main Eel River	North Dobbyn creek, Line Gulch
1713	##	David	Humboldt	Casterlin	15	paved		3828	M	0	1	Middle Main Eel River	North Dobbyn creek, Line Gulch
1714	##	David	Humboldt	Casterlin	15	paved		4081	M/L	0	1	Middle Main Eel River	North Dobbyn creek, Line Gulch
1715	##	David	Humboldt	Casterlin	15	paved		4541	H/M	0	1	Middle Main Eel River	North Dobbyn creek, Line Gulch
1716	##	David	Humboldt	Casterlin	15	paved		5486	M	0	1	Middle Main Eel River	North Dobbyn creek, Line Gulch
1753	##	David	Humboldt	Zenia Bluff R	20	paved	1.51	7825	H/M	0	1	Middle Main Eel River	Lower South Dobbyn Creek, S. Dobbyn Creek
1754	##	David	Humboldt	Zenia Bluff R	20	paved	1.67	8707	H/M	0	1	Middle Main Eel River	Lower South Dobbyn Creek, S. Dobbyn Creek
1755	##	David	Humboldt	Zenia Bluff R	20	paved	1.7	8870	H/M	0	1	Middle Main Eel River	Lower South Dobbyn Creek, S. Dobbyn Creek
1717	##	David	Humboldt	Casterlin	15	paved		5639	M	0	1	Middle Main Eel River	North Dobbyn creek, Line Gulch
1718	##	David	Humboldt	Casterlin	15	paved		7440	M/L	0	1	Middle Main Eel River	North Dobbyn creek, Line Gulch
1719	##	David	Humboldt	Casterlin	12	paved		7524		0	1	Middle Main Eel River	North Dobbyn creek, Line Gulch
1720	##	David	Humboldt	Casterlin	11	rocked		8158	H/M	0	1	Middle Main Eel River	North Dobbyn creek, Line Gulch
1721	##	David	Humboldt	Casterlin	11	rocked		9752	M	0	1	Middle Main Eel River	North Dobbyn creek, Line Gulch
1722	##	David	Humboldt	Casterlin	11	rocked		9826	M	0	1	Middle Main Eel River	North Dobbyn creek, Line Gulch
1723	##	David	Humboldt	Stewart Rand	15	rocked		5		0	1	Middle Main Eel River	Lower South Dobbyn Creek, S. Dobbyn Creek
1724	##	David	Humboldt	Stewart Rand	15	rocked		723	M	0	1	Middle Main Eel River	Lower South Dobbyn Creek, S. Dobbyn Creek
1725	##	David	Humboldt	Stewart Rand	16	rocked		1093		0	1	Middle Main Eel River	Lower South Dobbyn Creek, S. Dobbyn Creek
1726	##	David	Humboldt	Stewart Rand	16	rocked		1589	M/H	0	1	Middle Main Eel River	Lower South Dobbyn Creek, S. Dobbyn Creek
1727	##	David	Humboldt	Stewart Rand	16	rocked		2392	H	0	1	Middle Main Eel River	Lower South Dobbyn Creek, S. Dobbyn Creek
1728	##	David	Humboldt	Stewart Rand	15	rocked		2450	H	0	1	Middle Main Eel River	Lower South Dobbyn Creek, S. Dobbyn Creek
1756	##	David	Humboldt	Zenia Bluff R	20	paved	1.82	9456		0	1	Middle Main Eel River	Lower South Dobbyn Creek, S. Dobbyn Creek
1757	##	David	Humboldt	Zenia Bluff R	20	paved	1.89	9926		0	1	Middle Main Eel River	Lower South Dobbyn Creek, S. Dobbyn Creek
1758	##	David	Humboldt	Zenia Bluff R	20	paved				0	1	Middle Main Eel River	Lower South Dobbyn Creek, S. Dobbyn Creek
1759	##	David	Humboldt	Zenia Bluff R	20	paved		10116	H/M	0	1	Middle Main Eel River	Lower South Dobbyn Creek, S. Dobbyn Creek
1760	##	David	Humboldt	Zenia Bluff R	20	paved		10481	M	0	1	Middle Main Eel River	Lower South Dobbyn Creek, S. Dobbyn Creek
1761	##	David	Humboldt	Zenia Bluff R	20	paved	2.04	10613	H	0	1	Middle Main Eel River	Lower South Dobbyn Creek, S. Dobbyn Creek
1762	##	David	Humboldt	Zenia Bluff R	20	paved		10845	M/H	0	1	Middle Main Eel River	Lower South Dobbyn Creek, S. Dobbyn Creek
1763	##	David	Humboldt	Zenia Bluff R	20	rocked		11600	H/M	0	1	Middle Main Eel River	Lower South Dobbyn Creek, S. Dobbyn Creek
1764	##	David	Humboldt	Zenia Bluff R	20	rocked		12155	H/M	0	1	Middle Main Eel River	Lower South Dobbyn Creek, S. Dobbyn Creek
1765	##	David	Humboldt	Zenia Bluff R	20	paved	2.48	12857		0	1	Middle Main Eel River	Lower South Dobbyn Creek, S. Dobbyn Creek

Project List

1766	##	David	Humboldt	Zenia Bluff R	20	paved		15439			0	1	Middle Main Eel River	Lower South Dobbyn Creek, S. Dobbyn Creek
1767	##	David	Humboldt	Zenia Bluff R	20	paved	3.17	16738			0	1	Middle Main Eel River	Lower South Dobbyn Creek, S. Dobbyn Creek
1672	##	Eric/D	Humboldt	Lighthouse R	20	paved		15132			0	1	Mattole	Shenanigan Ridge, Lower Mattole River
1673	##	Eric/D	Humboldt	Lighthouse R	20	paved		15386	M		0	1	Mattole	Shenanigan Ridge, Lower Mattole River
1674	##	Eric/D	Humboldt	Lighthouse R	20	paved		15703			0	1	Mattole	Shenanigan Ridge, Lower Mattole River
1675	##	Eric/D	Humboldt	Lighthouse R	20	paved		15835			0	1	Mattole	Shenanigan Ridge, Lower Mattole River
1676	##	Eric/D	Humboldt	Lighthouse R	20	paved		16136	H/M		0	1	Mattole	Shenanigan Ridge, Lower Mattole River
1677	##	Eric/D	Humboldt	Lighthouse R	20	paved		16336			0	1	Mattole	Shenanigan Ridge, Lower Mattole River
1678	##	Eric/D	Humboldt	Lighthouse R	20	paved		16827			0	1	Mattole	Shenanigan Ridge, Lower Mattole River
1679	##	Eric/D	Humboldt	Lighthouse R	20	paved		17213			0	1	Mattole	Shenanigan Ridge, Lower Mattole River
1680	##	Eric/D	Humboldt	Lighthouse R	20	paved		17899	M		0	1	Mattole	Shenanigan Ridge, Lower Mattole River
1681	##	Eric/D	Humboldt	Lighthouse R	20	rocked		19372	H		0	1	Mattole	Shenanigan Ridge, Lower Mattole River
1682	##	Eric/D	Humboldt	Lighthouse R	20	rocked		21358	H/M		0	1	Mattole	Shenanigan Ridge, Lower Mattole River
1683	##	Eric/D	Humboldt	Lighthouse R	20	rocked		22340	M		0	1	Mattole	Shenanigan Ridge, Lower Mattole River
1684	##	David	Humboldt	Lighthouse R	20	rocked		25312			0	1	Mattole	Shenanigan Ridge, Lower Mattole River
1685	##	David	Humboldt	North Fork R	15	paved		412	H/M		0	1	Mattole	Petrolia, Lower Mattole River
1686	##	David	Humboldt	North Fork R	15	paved		1225	H/M		0	1	Mattole	Petrolia, Lower Mattole River
1687	##	David	Humboldt	North Fork R	15	paved		3274			0	1	Mattole	Petrolia, Lower Mattole River
1688	##	David	Humboldt	North Fork R	15	paved		4124			0	1	Mattole	Petrolia, Lower Mattole River
1689	##	David	Humboldt	North Fork R	15	paved		4646			0	1	Mattole	Petrolia, Lower Mattole River
1690	##	David	Humboldt	North Fork R	15	paved		5892	M		0	1	Mattole	Petrolia, Lower Mattole River
1691	##	David	Humboldt	North Fork R	15	rocked	1.25	6531	H/M		0	1	Mattole	Petrolia, Lower Mattole River
1692	##	David	Humboldt	North Fork R	15	rocked	1.32	6933			0	1	Mattole	Petrolia, Lower Mattole River
1693	##	David	Humboldt	North Fork R	15	rocked	1.42	7566			0	1	Mattole	Joel Flat, N. Fork Mattole
1694	##	David	Humboldt	North Fork R	15	paved		8084	H/M		0	1	Mattole	Joel Flat, N. Fork Mattole
1695	##	David	Humboldt	North Fork R	23	paved	1.6	8701			0	1	Mattole	Joel Flat, N. Fork Mattole
1557	##	David	Humboldt	Mattole Roac	23	paved	5.32	27773	H/M		0	1	Mattole	Woods Creek, Everts Ridge
1558	##	David	Humboldt	Mattole Roac	23	paved		27846			0	1	Mattole	Woods Creek, Everts Ridge
1559	##	David	Humboldt	Mattole Roac	23	paved	5.38	28036	H/M		0	1	Mattole	Woods Creek, Everts Ridge
1560	##	David	Humboldt	Mattole Roac	28	paved		29383	H/M		0	1	Mattole	Woods Creek, Everts Ridge
1561	##	David	Humboldt	Mattole Roac	25	paved	5.85	30595			0	1	Mattole	Woods Creek, Everts Ridge
1562	##	David	Humboldt	Mattole Roac	25	paved		32989	M		0	1	Mattole	Woods Creek, Everts Ridge
1563	##	Eric/D	Humboldt	Lindley	20	paved	.1	539	M/L		0	1	Mattole	Woods Creek, Everts Ridge
1564	##	Eric/D	Humboldt	Lindley	20	other		1526			0	1	Mattole	Woods Creek, Everts Ridge
1565	##	Eric/D	Humboldt	Lindley	20	paved		1748	H/M		0	1	Mattole	Camp Mattole, Everts Ridge
1566	##	Eric/D	Humboldt	Lindley	20	paved		2086	M		0	1	Mattole	Camp Mattole, Everts Ridge
1567	##	Eric/D	Humboldt	Lindley	20	paved		2381			0	1	Mattole	Camp Mattole, Everts Ridge
1568	##	Eric/D	Humboldt	Lindley	20	paved		2925	M/L		0	1	Mattole	Camp Mattole, Everts Ridge
1569	##	Eric/D	Humboldt	Lindley	20	paved		3538	M		0	1	Mattole	Camp Mattole, Everts Ridge
1570	##	Eric/D	Humboldt	Roscoe	15	paved		2138			0	1	Mattole	Camp Mattole, Everts Ridge
1571	##	Eric/D	Humboldt	Roscoe	15	paved		4541	M		0	1	Mattole	Camp Mattole, Everts Ridge

Project List

1572	##	Eric/D	Humboldt	Roscoe	15	paved		5581		0	1	Mattole	Camp Mattole, Everts Ridge
1573	##	David	Humboldt	Mattole Road	20	paved	6.34	33750	M	0	1	Mattole	Woods Creek, Everts Ridge
1574	##	David	Humboldt	Mattole Road	20	paved		36215	M	0	1	Mattole	Squaw Creek, Everts Ridge
1575	##	David	Humboldt	Mattole Road	20	paved		36786	H/M	0	1	Mattole	Squaw Creek, Everts Ridge
1576	##	David	Humboldt	Mattole Road	20	paved		36912	H/M	0	1	Mattole	Squaw Creek, Everts Ridge
1577	##	David	Humboldt	Mattole Road	20	paved	7.23	37847		0	1	Mattole	Squaw Creek, Everts Ridge
1578	##	David	Humboldt	Mattole Road	20	paved		38148		0	1	Mattole	Squaw Creek, Everts Ridge
1579	##	David	Humboldt	Mattole Road	20	paved	7.59	39806	M	0	1	Mattole	Squaw Creek, Everts Ridge
1580	##	David	Humboldt	Mattole Road	20	paved		40524	M/L	0	1	Mattole	Squaw Creek, Everts Ridge
1810	##	David	Humboldt	Fort Seward	20	rocked		9520	M/L	0	1	Middle Main Eel River	Soda Creek, Fort Seward
1811	##	David	Humboldt	Fort Seward	20	rocked		9810	H	0	1	Middle Main Eel River	Soda Creek, Fort Seward
1812	##	David	Humboldt	Fort Seward	20	rocked		9926	H	0	1	Middle Main Eel River	Soda Creek, Fort Seward
1813	##	David	Humboldt	Fort Seward	20	rocked	1.92	10243	H/M	0	1	Middle Main Eel River	Soda Creek, Fort Seward
1814	##	David	Humboldt	Fort Seward	15	paved		10523	H/M	0	1	Middle Main Eel River	Soda Creek, Fort Seward
1815	##	David	Humboldt	Fort Seward	15	paved		10660	M	0	1	Middle Main Eel River	Soda Creek, Fort Seward
1816	##	David	Humboldt	Fort Seward	15	paved		11225	M/H	0	1	Middle Main Eel River	Soda Creek, Fort Seward
1817	##	David	Humboldt	Fort Seward	15	paved		11516	M/L	0	1	Middle Main Eel River	Soda Creek, Fort Seward
1818	##	David	Humboldt	Fort Seward	15	paved		11864	H	0	1	Middle Main Eel River	Soda Creek, Fort Seward
1768	##	David	Humboldt	Zenia Bluff R	20	paved		16933	H/M	0	1	Middle Main Eel River	Lower South Dobbyn Creek, S. Dobbyn Creek
1769	##	David	Humboldt	Zenia Bluff R	20	paved	3.55	18469	M/H	0	1	Middle Main Eel River	Lower South Dobbyn Creek, S. Dobbyn Creek
1770	##	David	Humboldt	Fort Seward	25	rocked		533	M	0	1	Middle Main Eel	Soda Creek, Fort Seward
1819	##	David	Humboldt	Fort Seward	15	paved		12234	H/M	0	1	Middle Main Eel River	Soda Creek, Fort Seward
1820	##	David	Humboldt	Fort Seward	15	paved		13622	M/L	0	1	Middle Main Eel River	Soda Creek, Fort Seward
1821	##	David	Humboldt	Fort Seward	16	paved		16220	H	0	1	Middle Main Eel River	Soda Creek, Fort Seward
1822	##	David	Humboldt	Fort Seward	16	paved		16637	M/H	0	1	Middle Main Eel River	Soda Creek, Fort Seward
1823	##	David	Humboldt	Fort Seward	20	rocked		16986	H/M	0	1	Middle Main Eel River	Soda Creek, Fort Seward
1824	##	David	Humboldt	Fort Seward	16	paved		17440	M	0	1	Middle Main Eel River	Soda Creek, Fort Seward
1825	##	David	Humboldt	Fort Seward	14	paved		18549	M/L	0	1	Middle Main Eel River	Soda Creek, Fort Seward
1826	##	David	Humboldt	Fort Seward	20	paved		18934	M/L	0	1	Middle Main Eel River	Soda Creek, Fort Seward
1827	##	David	Humboldt	Fort Seward	20	paved		19219	H	0	1	Middle Main Eel River	Soda Creek, Fort Seward
1828	##	David	Humboldt	Fort Seward	15	paved		19473	M	0	1	Middle Main Eel River	Soda Creek, Fort Seward
1829	##	David	Humboldt	Fort Seward	15	paved		19774	M	0	1	Middle Main Eel River	Soda Creek, Fort Seward
1823	##	David	Humboldt	Fort Seward	16	paved		17086	H/M	0	1	Middle Main Eel River	Soda Creek, Fort Seward
1795	##	David	Humboldt	Jewett Road	15	rocked		5945		0	1	Middle Main Eel River	Upper Jewett Creek, Jewett Creek
1796	##	David	Humboldt	Jewett Road	15	rocked		8152	H	0	1	Middle Main Eel River	Upper Jewett Creek, Jewett Creek
1797	##	David	Humboldt	Jewett Road	15	rocked		8802		0	1	Middle Main Eel River	Upper Jewett Creek, Jewett Creek
1798	##	David	Humboldt	Jewett Road	15	rocked		8955	M	0	1	Middle Main Eel River	Upper Jewett Creek, Jewett Creek
1799	##	David	Humboldt	Jewett Road	15	rocked		9282	M	0	1	Middle Main Eel River	Upper Jewett Creek, Jewett Creek
1800	##	David	Humboldt	Jewett Road	15	rocked	1.9	10080	M	0	1	Middle Main Eel River	Upper Jewett Creek, Jewett Creek
1801	##	David	Humboldt	Jewett Road	15	rocked		12197		0	1	Middle Main Eel River	Upper Jewett Creek, Jewett Creek
1802	##	David	Humboldt	Harris Road	15	rocked		296	M/L	0	1	Middle Main Eel River	Upper Jewett Creek, Jewett Creek

Project List

1803	##	David	Humboldt	Harris Road	15	rocked		612	H/M	0	1	Middle Main Eel River	Upper Jewett Creek, Jewett Creek
1804	##	David	Humboldt	Harris Road	18	rocked		1199	H	0	1	Middle Main Eel River	Upper Jewett Creek, Jewett Creek
1805	##	David	Humboldt	Harris Road	14	rocked		1579	M	0	1	Middle Main Eel River	Upper Jewett Creek, Jewett Creek
1806	##	David	Humboldt	Harris Road	15	rocked		1938		0	1	Middle Main Eel River	Upper Jewett Creek, Jewett Creek
1807	##	David	Humboldt	Harris Road	15	rocked		1996	M	0	1	Middle Main Eel River	Upper Jewett Creek, Jewett Creek
1808	##	David	Humboldt	Harris Road	15	rocked	.41	2181	H/M	0	1	Middle Main Eel River	Upper Jewett Creek, Jewett Creek
1809	##	David	Humboldt	Harris Road	15	rocked	.61	3284	H/M	0	1	Middle Main Eel River	Upper Jewett Creek, Jewett Creek
1830	##	David	Humboldt	Fort Seward	15	paved		19911	H	0	1	Middle Main Eel River	Soda Creek, Fort Seward
1831	##	David	Humboldt	Fort Seward	15	paved		20032	H	0	1	Middle Main Eel River	Soda Creek, Fort Seward
1832	##	David	Humboldt	Fort Seward	15	paved		20254	M	0	1	Middle Main Eel River	Soda Creek, Fort Seward
1833	##	David	Humboldt	Fort Seward	15	paved		21812	M	0	1	Middle Main Eel River	Soda Creek, Fort Seward
1834	##	David	Humboldt	Fort Seward	15	paved		21928	H	0	1	Middle Main Eel River	Soda Creek, Fort Seward
1835	##	David	Humboldt	Fort Seward	12	paved		22419	H/M	0	1	Middle Main Eel River	Soda Creek, Fort Seward
1836	##	David	Humboldt	Fort Seward	12	paved		22799	M	0	1	Middle Main Eel River	Soda Creek, Fort Seward
1837	##	David	Humboldt	Fort Seward	12	paved		22968	H/M	0	1	Middle Main Eel River	Soda Creek, Fort Seward
1838	##	David	Humboldt	Fort Seward	16	paved		23290		0	1	Middle Main Eel River	Soda Creek, Fort Seward
1839	##	David	Humboldt	Fort Seward	20	paved		23670	H/M	0	1	Middle Main Eel River	Soda Creek, Fort Seward
1840	##	David	Humboldt	Fort Seward	16	paved		25370	H/M	0	1	Middle Main Eel River	Soda Creek, Fort Seward
1841	##	David	Humboldt	Fort Seward	20	paved		27567		0	1	Middle Main Eel River	Soda Creek, Fort Seward
1842	##	David	Humboldt	Fort Seward	20	paved		27857	M/L	0	1	Middle Main Eel River	Soda Creek, Fort Seward
1843	##	David	Humboldt	Fort Seward	20	paved	5.26	28074	M/L	0	1	Middle Main Eel River	Soda Creek, Fort Seward
1844	##	David	Humboldt	Fort Seward	20	paved	5.43	28961		0	1	Middle Main Eel River	Soda Creek, Fort Seward
1845	##	David	Humboldt	Fort Seward	20	paved		29399	M	0	1	Middle Main Eel River	Soda Creek, Fort Seward
1846	##	David	Humboldt	Fort Seward	16	paved		31194	M/L	0	1	Middle Main Eel River	Soda Creek, Fort Seward
1847	##	David	Humboldt	Fort Seward	25	paved	6	32261		0	1	Middle Main Eel River	Soda Creek, Fort Seward
1848	##	David	Humboldt	Fort Seward	20	paved		32646		0	1	Middle Main Eel River	Soda Creek, Fort Seward
1849	##	David	Humboldt	Fort Seward	20	paved	6.25	33312	M	0	1	Middle Main Eel River	Soda Creek, Fort Seward
1850	##	David	Humboldt	Fort Seward	20	paved		33908	L	0	1	Middle Main Eel River	Soda Creek, Fort Seward
1851	##	David	Humboldt	Fort Seward	20	paved		34236		0	1	Middle Main Eel River	Soda Creek, Fort Seward
1852	##	David	Humboldt	Fort Seward	20	paved		34605	L	0	1	Middle Main Eel River	Soda Creek, Fort Seward
1853	##	David	Humboldt	Fort Seward	20	paved		34885	H/M	0	1	Middle Main Eel River	Soda Creek, Fort Seward
1854	##	David	Humboldt	Fort Seward	20	paved		35614	H/M	0	1	Middle Main Eel River	Soda Creek, Fort Seward
1855	##	David	Humboldt	Fort Seward	20	paved		36807	M/L	0	1	Middle Main Eel River	Soda Creek, Fort Seward
1856	##	David	Humboldt	Fort Seward	20	paved		37050	H/M	0	1	Middle Main Eel River	Soda Creek, Fort Seward
1857	##	David	Humboldt	Fort Seward	20	paved		37335	M	0	1	Middle Main Eel River	Soda Creek, Fort Seward
1858	##	David	Humboldt	Fort Seward	20	paved		42013	H/M	0	1	Middle Main Eel River	Conley Creek, N. Dobbyn Creek
1859	##	David	Humboldt	Fort Seward	20	paved	7.93	42219	M	0	1	Middle Main Eel River	Conley Creek, N. Dobbyn Creek
1860	##	David	Humboldt	Fort Seward	20	paved	8.23	43803	m	0	1	Middle Main Eel River	Conley Creek, N. Dobbyn Creek
1861	##	David	Humboldt	Fort Seward	25	paved	8.23	43866		0	1	Middle Main Eel River	Conley Creek, N. Dobbyn Creek
1862	##	David	Humboldt	Fort Seward	20	paved		44252	M/L	0	1	Middle Main Eel River	Conley Creek, N. Dobbyn Creek
2181	##	Tavis	Humboldt	Old Briceland	15	paved		14578	H/M	0	1	South Fork Eel River	Lower Sproul Creek, Sproul Creek

Project List

2182	##	Tavis/Humboldt	Old Briceland	15	paved		14942	M	0	1	South Fork Eel River	Lower Sproul Creek, Sproul Creek
2183	##	Tavis/Humboldt	Old Briceland	15	paved		15201	M	0	1	South Fork Eel River	Lower Sproul Creek, Sproul Creek
2184	##	Tavis/Humboldt	Old Briceland	15	paved		15513	M	0	1	South Fork Eel River	Lower Sproul Creek, Sproul Creek
2185	##	Tavis/Humboldt	Old Briceland	15	paved		16695	H/M	0	1	South Fork Eel River	Lower Sproul Creek, Sproul Creek
2186	##	Tavis/Humboldt	Old Briceland	15	paved		16727	M	0	1	South Fork Eel River	Lower Sproul Creek, Sproul Creek
2187	##	Tavis/Humboldt	Old Briceland	15	paved		17672	H/M	0	1	South Fork Eel River	Lower Sproul Creek, Sproul Creek
2188	##	Tavis/Humboldt	Old Briceland	15	paved		17778	H/M	0	1	South Fork Eel River	Lower Sproul Creek, Sproul Creek
2189	##	Tavis/Humboldt	Old Briceland	15	paved		18095	M	0	1	South Fork Eel River	Lower Sproul Creek, Sproul Creek
2190	##	Tavis/Humboldt	Old Briceland	15	paved		18274	H/M	0	1	South Fork Eel River	Lower Sproul Creek, Sproul Creek
2191	##	Tavis/Humboldt	Old Briceland	15	paved		18432	H/M	0	1	South Fork Eel River	Lower Sproul Creek, Sproul Creek
2192	##	Tavis/Humboldt	Old Briceland	15	paved		18638	M/H	0	1	South Fork Eel River	Lower Sproul Creek, Sproul Creek
2199	##	Tavis/Humboldt	Old Briceland	15	paved		32060	M	0	1	South Fork Eel River	Sawmill Creek, Sproul Creek
2200	##	David/Humboldt	Old Briceland	15	paved	6.28	33143	M	0	1	South Fork Eel River	Garberville, Redwood Creek
2201	##	David/Humboldt	Old Briceland	15	paved		33285	H/M	0	1	South Fork Eel River	Garberville, Redwood Creek
2202	##	David/Humboldt	Old Briceland	15	paved		34426	M	0	1	South Fork Eel River	Garberville, Redwood Creek
2203	##	David/Humboldt	Old Briceland	15	paved		34943	H/M	0	1	South Fork Eel River	Garberville, Redwood Creek
2204	##	David/Humboldt	Old Briceland	25	paved		37768		0	1	South Fork Eel River	Garberville, Redwood Creek
2205	##	Tavis/Humboldt	Dyerville Loo	20	paved	.73	3865		1	1	Middle Main Eel River	Poison Oak Creek, Camp Grant
2206	##	Tavis/Humboldt	Dyerville Loo	20	paved		6621	M	0	1	Middle Main Eel River	Poison Oak Creek, Camp Grant
2207	##	Tavis/Humboldt	Dyerville Loo	20	paved		6737	M	0	1	Middle Main Eel River	Poison Oak Creek, Camp Grant
2208	##	Tavis/Humboldt	Dyerville Loo	20	paved		6043	H/M	0	1	Middle Main Eel River	Poison Oak Creek, Camp Grant
2209	##	Tavis/Humboldt	Dyerville Loo	20	paved		7561	H/M	0	1	Middle Main Eel River	Poison Oak Creek, Camp Grant
2210	##	Tavis/Humboldt	Dyerville Loo	20	paved		7994	H/M	0	1	Middle Main Eel River	Poison Oak Creek, Camp Grant
2004	##	David/Humboldt	Mattole Road	20	paved		73566		0	1	South Fork Eel River	N. Fork Bull Creek, Bull Creek
2005	##	David/Humboldt	Mattole Road	20	paved		73931	M/L	0	1	South Fork Eel River	N. Fork Bull Creek, Bull Creek
2006	##	David/Humboldt	Mattole Road	20	paved	14.16	73994		0	1	South Fork Eel River	N. Fork Bull Creek, Bull Creek
2007	##	David/Humboldt	Mattole Road	20	paved		74121	H/M	0	1	South Fork Eel River	N. Fork Bull Creek, Bull Creek
2008	##	David/Humboldt	Mattole Road	20	paved		74369	H	0	1	South Fork Eel River	N. Fork Bull Creek, Bull Creek
2009	##	David/Humboldt	Mattole Road	20	paved		74649	M/L	0	1	South Fork Eel River	N. Fork Bull Creek, Bull Creek
2010	##	Tavis/Humboldt	Mattole Road	20	paved		75161	M/L	0	1	South Fork Eel River	N. Fork Bull Creek, Bull Creek
2011	##	Tavis/Humboldt	Mattole Road	20	paved		75594	M	0	1	South Fork Eel River	N. Fork Bull Creek, Bull Creek
2012	##	Tavis/Humboldt	Mattole Road	20	paved		77294	H/M	0	1	South Fork Eel River	N. Fork Bull Creek, Bull Creek
2013	##	Tavis/Humboldt	Mattole Road	20	paved		77510	H/M	0	1	South Fork Eel River	N. Fork Bull Creek, Bull Creek
2014	##	Tavis/Humboldt	Mattole Road	20	paved		77970	M/L	0	1	South Fork Eel River	N. Fork Bull Creek, Bull Creek
2015	##	Tavis/Humboldt	Mattole Road	20	paved		78165		0	1	South Fork Eel River	N. Fork Bull Creek, Bull Creek
2016	##	Tavis/Humboldt	Mattole Road	20	paved		78820	M	0	1	South Fork Eel River	N. Fork Bull Creek, Bull Creek
2017	##	Tavis/Humboldt	Mattole Road	20	paved		78857	M	0	1	South Fork Eel River	N. Fork Bull Creek, Bull Creek
2018	##	Tavis/Humboldt	Mattole Road	20	paved		79232	H/M	0	1	South Fork Eel River	N. Fork Bull Creek, Bull Creek
2019	##	David/Humboldt	Mattole Road	30	paved	15.37	80430		0	1	South Fork Eel River	N. Fork Bull Creek, Bull Creek
2020	##	David/Humboldt	Mattole Road	20	paved	16.15	84533		0	1	South Fork Eel River	N. Fork Bull Creek, Bull Creek
2021	##	David/Humboldt	Mattole Road	20	paved		84554	H/M	0	1	South Fork Eel River	N. Fork Bull Creek, Bull Creek

Project List

2022	##	David	Humboldt		Mattole Roac	20	paved	16.27	84892			0	1	South Fork Eel River	N. Fork Bull Creek, Bull Creek
2023	##	David	Humboldt		Mattole Roac	20	paved		85573			0	1	South Fork Eel River	N. Fork Bull Creek, Bull Creek
2024	##	David	Humboldt		Mattole Roac	20	paved		86735	L		0	1	South Fork Eel River	N. Fork Bull Creek, Bull Creek
2025	##	David	Humboldt		Mattole Roac	20	paved		87363	M		0	1	South Fork Eel River	N. Fork Bull Creek, Bull Creek
2026	##	David	Humboldt		Mattole Roac	20	paved		87553	H/M		0	1	South Fork Eel River	N. Fork Bull Creek, Bull Creek
2027	##	David	Humboldt		Mattole Roac	20	paved		87965	L		0	1	South Fork Eel River	N. Fork Bull Creek, Bull Creek
1771	##	David	Humboldt		Fort Seward	25	rocked		1220	M		0	1	Middle Main Eel	Soda Creek, Fort Seward
1772	##	David	Humboldt		Fort Seward	20	rocked		2101	M		0	1	Middle Main Eel	Soda Creek, Fort Seward
1773	##	David	Humboldt		Fort Seward	20	rocked		2434	H/M		0	1	Middle Main Eel	Soda Creek, Fort Seward
1774	##	David	Humboldt		Fort Seward	20	rocked		2482	H		0	1	Middle Main Eel	Soda Creek, Fort Seward
1775	##	David	Humboldt		Fort Seward	20	rocked		2809	H		0	1	Middle Main Eel	Soda Creek, Fort Seward
1776	##	David	Humboldt		Fort Seward	20	rocked		2904	H/M		0	1	Middle Main Eel	Soda Creek, Fort Seward
1777	##	David	Humboldt		Fort Seward	20	rocked		2941	H		0	1	Middle Main Eel	Soda Creek, Fort Seward
1778	##	David	Humboldt		Fort Seward	20	rocked		2978	H		0	1	Middle Main Eel	Soda Creek, Fort Seward
1779	##	David	Humboldt		Fort Seward	20	rocked		3538	H/M		0	1	Middle Main Eel	Soda Creek, Fort Seward
1780	##	David	Humboldt		Fort Seward	20	rocked		3590	M		0	1	Middle Main Eel	Soda Creek, Fort Seward
1781	##	David	Humboldt		Fort Seward	15	rocked		3981	M		0	1	Middle Main Eel	Soda Creek, Fort Seward
1782	##	David	Humboldt		Fort Seward	20	rocked		4609	M		0	1	Middle Main Eel	Soda Creek, Fort Seward
1783	##	David	Humboldt		Fort Seward	20	rocked			H		0	1	Middle Main Eel	Soda Creek, Fort Seward
1784	##	David	Humboldt		Fort Seward	20	rocked		5618	M		0	1	Middle Main Eel	Soda Creek, Fort Seward
1785	##	David	Humboldt		Fort Seward	20	rocked		6035			0	1	Middle Main Eel	Soda Creek, Fort Seward
1786	##	David	Humboldt		Fort Seward	20	rocked		6695	H/M		0	1	Middle Main Eel	Soda Creek, Fort Seward
1787	##	David	Humboldt		Fort Seward	20	rocked		7318	H/M		0	1	Middle Main Eel	Soda Creek, Fort Seward
1788	##	David	Humboldt		Fort Seward	20	rocked		7492	M		0	1	Middle Main Eel	Soda Creek, Fort Seward
1789	##	David	Humboldt		Fort Seward	20	rocked		7677	M		0	1	Middle Main Eel	Soda Creek, Fort Seward
1790	##	David	Humboldt		Fort Seward	20	rocked		8965	H		0	1	Middle Main Eel	Soda Creek, Fort Seward
1791	##	David	Humboldt		Jewett Road	15	rocked	.83	4409	H/M		0	1	Middle Main Eel River	Upper Jewett Creek, Jewett Creek
1792	##	David	Humboldt		Jewett Road	15	rocked		4456	H/M		0	1	Middle Main Eel River	Upper Jewett Creek, Jewett Creek
1793	##	David	Humboldt		Jewett Road	15	rocked		5354	H		0	1	Middle Main Eel River	Upper Jewett Creek, Jewett Creek
1794	##	David	Humboldt		Jewett Road	15	rocked		5586	M		0	1	Middle Main Eel River	Upper Jewett Creek, Jewett Creek
1911	##	David	Humboldt		Harris Road	15	rocked		21701	H/M		0	1	Middle Main Eel River	Upper Jewett Creek, Jewett Creek
1912	##	Tavis	Humboldt		Mattole Roac	20	paved		11484	H/M		0	1	Mattole River	Rattlesnake Creek, Honeydew
1913	##	Tavis	Humboldt		Mattole Roac	20	paved		11959	M		0	1	Mattole River	Rattlesnake Creek, Honeydew
2031	##	Tavis	Humboldt		Mattole Roac	20	paved		89528	M		0	1	South Fork Eel River	N. Fork Bull Creek, Bull Creek
2032	##	Tavis	Humboldt		Mattole Roac	20	paved		89565	M		0	1	South Fork Eel River	N. Fork Bull Creek, Bull Creek
2033	##	Tavis	Humboldt		Mattole Roac	20	paved		89850	M		0	1	South Fork Eel River	N. Fork Bull Creek, Bull Creek
2034	##	Tavis	Humboldt		Mattole Roac	20	paved		90277	H/M		0	1	South Fork Eel River	N. Fork Bull Creek, Bull Creek
2035	##	Tavis	Humboldt		Mattole Roac	20	paved		90531			0	1	South Fork Eel River	N. Fork Bull Creek, Bull Creek
2036	##	Tavis	Humboldt		Mattole Roac	20	paved		90636	M/L		0	1	South Fork Eel River	N. Fork Bull Creek, Bull Creek
2037	##	Tavis	Humboldt		Briceland Ro	20	paved		79	H/M		0	1	Mattole River	Eubank Creek, Upper Mattole River
2038	##	Tavis	Humboldt		Briceland Ro	20	paved	.08	380	M/L		0	1	Mattole River	Eubank Creek, Upper Mattole River

Project List

2039	##	Tavis/Humboldt	Briceland Ro	20	paved	.08	385	M/L	0	1	Mattole River	Eubank Creek, Upper Mattole River
2040	##	Tavis/Humboldt	Briceland Ro	20	paved		845	H/M	0	1	Mattole River	Eubank Creek, Upper Mattole River
2041	##	Tavis/Humboldt	Briceland Ro	20	paved		1399	L	0	1	Mattole River	Eubank Creek, Upper Mattole River
2042	##	Tavis/Humboldt	Briceland Ro	20	paved		1573		0	1	Mattole River	Eubank Creek, Upper Mattole River
2043	##	Tavis/Humboldt	Briceland Ro	20	paved		2323	H/M	0	1	Mattole River	Eubank Creek, Upper Mattole River
2044	##	Tavis/Humboldt	Briceland Ro	20	paved		3152	M	0	1	Mattole River	Eubank Creek, Upper Mattole River
2045	##	Tavis/Humboldt	Briceland Ro	20	paved		3416	M	0	1	Mattole River	Eubank Creek, Upper Mattole River
2046	##	David/Humboldt	Briceland Ro	20	paved		3928	H	0	1	Mattole River	Eubank Creek, Upper Mattole River
2047	##	David/Humboldt	Briceland Ro	20	paved		4229	M	0	1	Mattole River	Eubank Creek, Upper Mattole River
2048	##	David/Humboldt	Briceland Ro	20	paved		4599	H/M	0	1	Mattole River	Eubank Creek, Upper Mattole River
2049	##	David/Humboldt	Briceland Ro	20	paved		4926	H/M	0	1	Mattole River	Eubank Creek, Upper Mattole River
2050	##	David/Humboldt	Briceland Ro	20	paved		5143	H	0	1	Mattole River	Eubank Creek, Upper Mattole River
2051	##	David/Humboldt	Briceland Ro	20	paved		5243	M	0	1	Mattole River	Eubank Creek, Upper Mattole River
2052	##	David/Humboldt	Briceland Ro	20	paved		5692	L	0	1	Mattole River	Eubank Creek, Upper Mattole River
2053	##	Tavis/Humboldt	Briceland Ro	20	paved		5803	M	0	1	Mattole River	Eubank Creek, Upper Mattole River
2054	##	Tavis/Humboldt	Briceland Ro	20	paved		6114	M	0	1	Mattole River	Eubank Creek, Upper Mattole River
1863	##	David/Humboldt	Fort Seward	20	paved		44526	H	0	1	Middle Main Eel River	Conley Creek, N. Dobbyn Creek
1864	##	David/Humboldt	Fort Seward	20	paved		44964	H/M	0	1	Middle Main Eel River	Conley Creek, N. Dobbyn Creek
1865	##	David/Humboldt	Fort Seward	16	paved		45265		0	1	Middle Main Eel River	Conley Creek, N. Dobbyn Creek
1866	##	David/Humboldt	Fort Seward	12	paved	8.57	45556		0	1	Middle Main Eel River	Conley Creek, N. Dobbyn Creek
1867	##	David/Humboldt	Fort Seward	12	paved		45820		0	1	Middle Main Eel River	Conley Creek, N. Dobbyn Creek
1868	##	David/Humboldt	Fort Seward	12	paved		45888		0	1	Middle Main Eel River	Conley Creek, N. Dobbyn Creek
1869	##	David/Humboldt	Fort Seward	12	paved		46163		0	1	Middle Main Eel River	Conley Creek, N. Dobbyn Creek
1870	##	David/Humboldt	Fort Seward	12	paved		46427		0	1	Middle Main Eel River	Conley Creek, N. Dobbyn Creek
1871	##	David/Humboldt	Fort Seward	12	paved		46939	H	0	1	Middle Main Eel River	Conley Creek, N. Dobbyn Creek
1872	##	David/Humboldt	Harris Road	12	rocked		4873	H/M	0	1	Middle Main Eel River	Upper Jewett Creek, Jewett Creek
1873	##	David/Humboldt	Harris Road	12	rocked		5787	H	0	1	Middle Main Eel River	Upper Jewett Creek, Jewett Creek
1874	##	David/Humboldt	Harris Road	12	rocked		6024		0	1	Middle Main Eel River	Upper Jewett Creek, Jewett Creek
1875	##	David/Humboldt	Harris Road	12	rocked		6193		0	1	Middle Main Eel River	Upper Jewett Creek, Jewett Creek
1876	##	David/Humboldt	Harris Road	12	rocked		6373	M	0	1	Middle Main Eel River	Upper Jewett Creek, Jewett Creek
1877	##	David/Humboldt	Harris Road	12	rocked		6574	M	0	1	Middle Main Eel River	Upper Jewett Creek, Jewett Creek
1878	##	Tavis/Humboldt	Harris Road	12	rocked		6912	M/L	0	1	Middle Main Eel River	Upper Jewett Creek, Jewett Creek
1879	##	Tavis/Humboldt	Harris Road	12	rocked		7033	M/L	0	1	Middle Main Eel River	Upper Jewett Creek, Jewett Creek
1880	##	Tavis/Humboldt	Harris Road	12	rocked		7545	M	0	1	Middle Main Eel River	Upper Jewett Creek, Jewett Creek
1881	##	Tavis/Humboldt	Harris Road	12	rocked		8459	M/H	0	1	Middle Main Eel River	Upper Jewett Creek, Jewett Creek
1882	##	Tavis/Humboldt	Harris Road	12	rocked		8744	H/M	0	1	Middle Main Eel River	Upper Jewett Creek, Jewett Creek
1883	##	Tavis/Humboldt	Harris Road	12	rocked		8786	H/M	0	1	Middle Main Eel River	Upper Jewett Creek, Jewett Creek
1884	##	Tavis/Humboldt	Harris Road	12	rocked		8886	H/M	0	1	Middle Main Eel River	Upper Jewett Creek, Jewett Creek
1885	##	Tavis/Humboldt	Harris Road	12	rocked	1.7	9134	M	0	1	Middle Main Eel River	Upper Jewett Creek, Jewett Creek
1886	##	Tavis/Humboldt	Harris Road	12	rocked		9990	M/L	0	1	Middle Main Eel River	Upper Jewett Creek, Jewett Creek
1887	##	Tavis/Humboldt	Harris Road	12	rocked		10095	M	0	1	Middle Main Eel River	Upper Jewett Creek, Jewett Creek

Project List

1888	##	Tavis/	Humboldt	Harris Road	12	rocked		11363	M	0	1	Middle Main Eel River	Upper Jewett Creek, Jewett Creek
1889	##	Tavis/	Humboldt	Harris Road	12	rocked		11716	M/L	0	1	Middle Main Eel River	Upper Jewett Creek, Jewett Creek
1890	##	Tavis/	Humboldt	Harris Road	12	rocked		11885	H	0	1	Middle Main Eel River	Upper Jewett Creek, Jewett Creek
1891	##	Tavis/	Humboldt	Harris Road	12	rocked		12593	H/M	0	1	Middle Main Eel River	Upper Jewett Creek, Jewett Creek
1892	##	Tavis/	Humboldt	Harris Road	12	rocked		13892	H/M	0	1	Middle Main Eel River	Upper Jewett Creek, Jewett Creek
1893	##	Tavis/	Humboldt	Harris Road	15	rocked		15687	H/M	0	1	Middle Main Eel River	Upper Jewett Creek, Jewett Creek
1894	##	Tavis/	Humboldt	Harris Road	15	rocked		15940		0	1	Middle Main Eel River	Upper Jewett Creek, Jewett Creek
1895	##	Tavis/	Humboldt	Harris Road	15	rocked	3.01	16088		0	1	Middle Main Eel River	Upper Jewett Creek, Jewett Creek
1896	##	Tavis/	Humboldt	Harris Road	15	rocked	3.02	16162		0	1	Middle Main Eel River	Upper Jewett Creek, Jewett Creek
1897	##	Tavis/	Humboldt	Harris Road	15	rocked	3.19	17054	H	0	1	Middle Main Eel River	Upper Jewett Creek, Jewett Creek
1898	##	Tavis/	Humboldt	Harris Road	15	rocked	3.46	18480	H/M	0	1	Middle Main Eel River	Upper Jewett Creek, Jewett Creek
1899	##	Tavis/	Humboldt	Harris Road	15	rocked		18654	H/M	0	1	Middle Main Eel River	Upper Jewett Creek, Jewett Creek
1900	##	Tavis/	Humboldt	Harris Road	15	rocked		18776	M	0	1	Middle Main Eel River	Upper Jewett Creek, Jewett Creek
1901	##	Tavis/	Humboldt	Harris Road	12	rocked		19811		0	1	Middle Main Eel River	Upper Jewett Creek, Jewett Creek
1902	##	Tavis/	Humboldt	Harris Road	15	rocked		19884	H/M	0	1	Middle Main Eel River	Upper Jewett Creek, Jewett Creek
1903	##	Tavis/	Humboldt	Harris Road	15	rocked	3.74	19927		0	1	Middle Main Eel River	Upper Jewett Creek, Jewett Creek
1904	##	Tavis/	Humboldt	Harris Road	15	rocked	3.77	20127	M/H	0	1	Middle Main Eel River	Upper Jewett Creek, Jewett Creek
1905	##	Tavis/	Humboldt	Harris Road	15	rocked	3.8	20280		0	1	Middle Main Eel River	Upper Jewett Creek, Jewett Creek
1906	##	David/	Humboldt	Harris Road	15	rocked	3.84	20523	H/M	0	1	Middle Main Eel River	Upper Jewett Creek, Jewett Creek
1907	##	David/	Humboldt	Harris Road	15	rocked		20555	H	0	1	Middle Main Eel River	Upper Jewett Creek, Jewett Creek
1908	##	David/	Humboldt	Harris Road	15	rocked		20576		0	1	Middle Main Eel River	Upper Jewett Creek, Jewett Creek
1909	##	David/	Humboldt	Harris Road	15	rocked		21009	H/M	0	1	Middle Main Eel River	Upper Jewett Creek, Jewett Creek
1910	##	David/	Humboldt	Harris Road	15	rocked		21632	H/M	0	1	Middle Main Eel River	Upper Jewett Creek, Jewett Creek
1938	##	David/	Humboldt	Mattole Road	20	paved		33407		0	1	Mattole River	Dry Creek, Ettersburg
1939	##	David/	Humboldt	Mattole Road	20	paved		33549		0	1	Mattole River	Dry Creek, Ettersburg
1940	##	David/	Humboldt	Mattole Road	20	paved		33729	H/M	0	1	Mattole River	Dry Creek, Ettersburg
1941	##	David/	Humboldt	Mattole Road	20	paved		34315	M	0	1	Mattole River	Dry Creek, Ettersburg
1942	##	David/	Humboldt	Mattole Road	20	paved		34357	H/M	0	1	Mattole River	Dry Creek, Ettersburg
1943	##	David/	Humboldt	Mattole Road	20	paved		36659	H/M	0	1	Mattole River	Dry Creek, Ettersburg
1944	##	David/	Humboldt	Mattole Road	20	paved		36891		0	1	Mattole River	Dry Creek, Ettersburg
1945	##	David/	Humboldt	Mattole Road	20	paved		37551	0	0	1	Mattole River	Dry Creek, Ettersburg
1946	##	David/	Humboldt	Mattole Road	20	paved		38021	M/H	0	1	Mattole River	Dry Creek, Ettersburg
1947	##	David/	Humboldt	Mattole Road	20	paved		39880		0	1	Mattole River	Rattlesnake Creek, Honeydew
1948	##	David/	Humboldt	Mattole Road	20	paved		40513	H/M	0	1	Mattole River	Rattlesnake Creek, Honeydew
1949	##	David/	Humboldt	Mattole Road	20	paved		40777		0	1	Mattole River	Rattlesnake Creek, Honeydew
1950	##	David/	Humboldt	Mattole Road	20	paved		41152	H/M	0	1	Mattole River	Rattlesnake Creek, Honeydew
1951	##	David/	Humboldt	Mattole Road	20	paved		41923	H/M	0	1	Mattole River	Rattlesnake Creek, Honeydew
1952	##	David/	Humboldt	Mattole Road	20	paved		42224	M	0	1	Mattole River	Rattlesnake Creek, Honeydew
1953	##	David/	Humboldt	Mattole Road	20	paved		42414		0	1	Mattole River	Rattlesnake Creek, Honeydew
1954	##	David/	Humboldt	Mattole Road	20	paved		43016	M	0	1	Mattole River	Rattlesnake Creek, Honeydew
1955	##	David/	Humboldt	Mattole Road	20	paved		45772	H/M	0	1	South Fork Eel River	Upper Bull Creek, Bull Creek

Project List

1956	##	David/Humboldt	Mattole Road	20	paved		46321		0	1	South Fork Eel River	Upper Bull Creek, Bull Creek
1957	##	David/Humboldt	Mattole Road	20	paved		51348	H/M	0	1	South Fork Eel River	N. Fork Bull Creek, Bull Creek
1958	##	David/Humboldt	Mattole Road	20	paved	9.75	51660	H/M	0	1	South Fork Eel River	N. Fork Bull Creek, Bull Creek
1959	##	David/Humboldt	Mattole Road	20	paved		52151		0	1	South Fork Eel River	N. Fork Bull Creek, Bull Creek
1960	##	Tavis/Humboldt	Panther Gap	15	rocked		871		0	1	South Fork Eel River	Upper Bull Creek, Bull Creek
1961	##	Tavis/Humboldt	Panther Gap	15	rocked		1378	M/H	0	1	South Fork Eel River	Upper Bull Creek, Bull Creek
1962	##	Tavis/Humboldt	Panther Gap	15	rocked		3854	H/M	0	1	South Fork Eel River	Upper Bull Creek, Bull Creek
1963	##	Tavis/Humboldt	Panther Gap	15	rocked		5681	M	0	1	Mattole River	Dry Creek, Ettersburg
1964	##	Tavis/Humboldt	Panther Gap	15	rocked		6257	M	0	1	Mattole River	Dry Creek, Ettersburg
1965	##	Tavis/Humboldt	Panther Gap	15	rocked		7403	H/M	0	1	Mattole River	Dry Creek, Ettersburg
1966	##	Tavis/Humboldt	Panther Gap	15	rocked		8047	M	0	1	Mattole River	Dry Creek, Ettersburg
1967	##	Tavis/Humboldt	Panther Gap	15	rocked		8353	H/M	0	1	Mattole River	Dry Creek, Ettersburg
1968	##	David/Humboldt	Mattole Road	20	paved		52452	M	0	1	South Fork Eel River	N. Fork Bull Creek, Bull Creek
1969	##	David/Humboldt	Mattole Road	20	paved		54838	M	0	1	South Fork Eel River	N. Fork Bull Creek, Bull Creek
1970	##	David/Humboldt	Mattole Road	20	paved		55012	M/L	0	1	South Fork Eel River	N. Fork Bull Creek, Bull Creek
1971	##	David/Humboldt	Mattole Road	20	paved		55192	M/L	0	1	South Fork Eel River	N. Fork Bull Creek, Bull Creek
1972	##	David/Humboldt	Mattole Road	20	paved	10.72	56718	H/M	0	1	South Fork Eel River	N. Fork Bull Creek, Bull Creek
1973	##	David/Humboldt	Mattole Road	20	paved		56802	H	0	1	South Fork Eel River	N. Fork Bull Creek, Bull Creek
1974	##	David/Humboldt	Mattole Road	20	paved		56945		0	1	South Fork Eel River	N. Fork Bull Creek, Bull Creek
1975	##	David/Humboldt	Mattole Road	20	paved		57130	H/M	0	1	South Fork Eel River	N. Fork Bull Creek, Bull Creek
1976	##	David/Humboldt	Mattole Road	20	paved		57251	M	0	1	South Fork Eel River	N. Fork Bull Creek, Bull Creek
1977	##	Tavis/Humboldt	Mattole Road	20	paved		57325	H/M	0	1	South Fork Eel River	N. Fork Bull Creek, Bull Creek
1978	##	Tavis/Humboldt	Mattole Road	20	paved		59215	M	0	1	South Fork Eel River	N. Fork Bull Creek, Bull Creek
1979	##	Tavis/Humboldt	Mattole Road	20	paved		59558	M	0	1	South Fork Eel River	N. Fork Bull Creek, Bull Creek
2028	##	David/Humboldt	Mattole Road	20	paved		88086	L	0	1	South Fork Eel River	N. Fork Bull Creek, Bull Creek
2029	##	David/Humboldt	Mattole Road	20	paved		88741	L	0	1	South Fork Eel River	N. Fork Bull Creek, Bull Creek
2030	##	Tavis/Humboldt	Mattole Road	20	paved	17.06	89232	M	0	1	South Fork Eel River	N. Fork Bull Creek, Bull Creek
2055	##	Tavis/Humboldt	Briceland Ro	20	paved		6236	M	0	1	Mattole River	Eubank Creek, Upper Mattole River
2056	##	Tavis/Humboldt	Briceland Ro	20	paved	1.31	6753	M	0	1	Mattole River	Eubank Creek, Upper Mattole River
2057	##	Tavis/Humboldt	Briceland Ro	20	paved		7339	M	0	1	Mattole River	Eubank Creek, Upper Mattole River
2058	##	Tavis/Humboldt	Briceland Ro	20	paved		7904	H/M	0	1	Mattole River	Eubank Creek, Upper Mattole River
2059	##	Tavis/Humboldt	Briceland Ro	20	paved	1.57	8100	M	0	1	Mattole River	Eubank Creek, Upper Mattole River
2060	##	Tavis/Humboldt	Briceland Ro	20	paved		8902	M	0	1	Mattole River	Eubank Creek, Upper Mattole River
2061	##	Tavis/Humboldt	Briceland Ro	20	paved		9425	M	0	1	Mattole River	Eubank Creek, Upper Mattole River
2062	##	Tavis/Humboldt	Briceland Ro	20	paved	1.82	9525		0	1	Mattole River	Eubank Creek, Upper Mattole River
2063	##	David/Humboldt	Briceland Ro	20	paved		9974	H/M	0	1	Mattole River	Eubank Creek, Upper Mattole River
2064	##	David/Humboldt	Briceland Ro	20	paved		10687	H/M	0	1	Mattole River	Eubank Creek, Upper Mattole River
2065	##	David/Humboldt	Briceland Ro	20	paved		11869	H/M	0	1	South Fork Eel River	Miller Creek, Redwood Creek
2066	##	David/Humboldt	Briceland Ro	20	paved		12112	M/L	0	1	South Fork Eel River	Miller Creek, Redwood Creek
2067	##	David/Humboldt	Briceland Ro	20	paved		12176	H/M	0	1	South Fork Eel River	Miller Creek, Redwood Creek
2068	##	David/Humboldt	Briceland Ro	20	paved	2.45	12630		0	1	South Fork Eel River	Miller Creek, Redwood Creek

Project List

2069	##	David/Humboldt	Briceland Ro	20	paved		13564	H/M	0	1	South Fork Eel River	Miller Creek, Redwood Creek
2070	##	David/Humboldt	Briceland Ro	20	paved	2.7	13923	H	0	1	South Fork Eel River	Miller Creek, Redwood Creek
2071	##	David/Humboldt	Briceland Ro	20	paved		14488	H/M	0	1	South Fork Eel River	Miller Creek, Redwood Creek
2072	##	David/Humboldt	Briceland Ro	20	paved		15502		0	1	South Fork Eel River	Miller Creek, Redwood Creek
2073	##	David/Humboldt	Briceland Ro	20	paved		15565	M	0	1	South Fork Eel River	Miller Creek, Redwood Creek
2074	##	Tavis/Humboldt	Briceland Ro	20	paved		15708	M	0	1	South Fork Eel River	Miller Creek, Redwood Creek
2075	##	Tavis/Humboldt	Briceland Ro	20	paved		16468	M/H	0	1	South Fork Eel River	Miller Creek, Redwood Creek
2211	##	Tavis/Humboldt	Dyerville Loo	15	paved		8897	M	0	1	Middle Main Eel River	Poison Oak Creek, Camp Grant
2212	##	Tavis/Humboldt	Dyerville Loo	15	paved	1.81	9435	H/M	0	1	Middle Main Eel River	Poison Oak Creek, Camp Grant
2213	##	Tavis/Humboldt	Dyerville Loo	15	paved	2.03	10586	M	0	1	Middle Main Eel River	Poison Oak Creek, Camp Grant
2214	##	Tavis/Humboldt	Dyerville Loo	15	paved	2.19	11442		0	1	Middle Main Eel River	Poison Oak Creek, Camp Grant
2215	##	David/Humboldt	Dyerville Loo	15	paved		12234	M	0	1	Middle Main Eel River	Poison Oak Creek, Camp Grant
2216	##	David/Humboldt	Dyerville Loo	20	paved	2.56	13364	H/M	0	1	Middle Main Eel River	Poison Oak Creek, Camp Grant
2217	##	David/Humboldt	Dyerville Loo	15	paved		20624		1	1	Middle Main Eel River	Poison Oak Creek, Camp Grant
2218	##	David/Humboldt	Dyerville Loo	15	paved	4.0	21358	H/M	0	1	Middle Main Eel River	Poison Oak Creek, Camp Grant
2219	##	David/Humboldt	Dyerville Loo	20	paved	4.27	22313	H/M	0	1	Middle Main Eel River	Poison Oak Creek, Camp Grant
2220	##	David/Humboldt	Dyerville Loo	15	paved		23966		0	1	Middle Main Eel River	Poison Oak Creek, Camp Grant
2221	##	David/Humboldt	Dyerville Loo	15	paved	4.64	24209		0	1	Middle Main Eel River	Poison Oak Creek, Camp Grant
2222	##	David/Humboldt	Dyerville Loo	15	paved	4.89	25476		0	1	Middle Main Eel River	Poison Oak Creek, Camp Grant
2223	##	David/Humboldt	Dyerville Loo	20	paved		27313	M	0	1	Middle Main Eel River	Poison Oak Creek, Camp Grant
2224	##	Tavis/Humboldt	Dyerville Loo	20	paved	5.3	27936	M	0	1	Middle Main Eel River	Poison Oak Creek, Camp Grant
2225	##	Tavis/Humboldt	Dyerville Loo	20	paved	5.68	29610	M	0	1	Middle Main Eel River	Thompson Creek, Camp Grant
2226	##	Tavis/Humboldt	Dyerville Loo	20	paved	5.83	30413	M	0	1	Middle Main Eel River	Thompson Creek, Camp Grant
2227	##	Tavis/Humboldt	Dyerville Loo	25	paved	6.23	32509	M	0	1	Middle Main Eel River	Thompson Creek, Camp Grant
2228	##	Tavis/Humboldt	Dyerville Loo	20	paved	6.26	32694	H/M	0	1	Middle Main Eel River	Thompson Creek, Camp Grant
2229	##	Tavis/Humboldt	Dyerville Loo	20	paved	6.43	33539	H/M	0	1	Middle Main Eel River	Thompson Creek, Camp Grant
2230	##	Tavis/Humboldt	Dyerville Loo	20	rocked		33876	M	0	1	Middle Main Eel River	Thompson Creek, Camp Grant
2231	##	David/Humboldt	Dyerville Loo	12	rocked		33977	M	0	1	Middle Main Eel River	Thompson Creek, Camp Grant
2232	##	David/Humboldt	Dyerville Loo	15	rocked		34162		0	1	Middle Main Eel River	Thompson Creek, Camp Grant
2233	##	David/Humboldt	Dyerville Loo	18	rocked		34352		0	1	Middle Main Eel River	Thompson Creek, Camp Grant
2234	##	David/Humboldt	Dyerville Loo	15	rocked		34621	M	0	1	Middle Main Eel River	Thompson Creek, Camp Grant
1980	##	Tavis/Humboldt	Mattole Road	20	paved	11.29	59685		0	1	South Fork Eel River	N. Fork Bull Creek, Bull Creek
1981	##	Tavis/Humboldt	Mattole Road	20	paved		60192	M/L	0	1	South Fork Eel River	N. Fork Bull Creek, Bull Creek
1982	##	Tavis/Humboldt	Mattole Road	20	paved		60313		0	1	South Fork Eel River	N. Fork Bull Creek, Bull Creek
1983	##	Tavis/Humboldt	Mattole Road	20	paved		61280	H/M	0	1	South Fork Eel River	N. Fork Bull Creek, Bull Creek
1984	##	David/Humboldt	Mattole Road	20	paved		61681	M	0	1	South Fork Eel River	N. Fork Bull Creek, Bull Creek
1985	##	David/Humboldt	Mattole Road	20	paved				0	1	South Fork Eel River	N. Fork Bull Creek, Bull Creek
1986	##	David/Humboldt	Mattole Road	20	paved		64738	H/M	0	1	South Fork Eel River	N. Fork Bull Creek, Bull Creek
1987	##	David/Humboldt	Mattole Road	20	paved		65768		0	1	South Fork Eel River	N. Fork Bull Creek, Bull Creek
1988	##	David/Humboldt	Mattole Road	20	paved		66412	M	0	1	South Fork Eel River	N. Fork Bull Creek, Bull Creek
1989	##	Tavis/Humboldt	Mattole Road	20	paved	12.74	66850	M	0	1	South Fork Eel River	N. Fork Bull Creek, Bull Creek

Project List

1990	##	Tavis/Humboldt		Mattole Road	20	paved		68339	M	0	1	South Fork Eel River	N. Fork Bull Creek, Bull Creek
1991	##	Tavis/Humboldt		Mattole Road	20	paved		69812		0	1	South Fork Eel River	N. Fork Bull Creek, Bull Creek
1992	##	Tavis/Humboldt		Mattole Road	20	paved		69870		0	1	South Fork Eel River	N. Fork Bull Creek, Bull Creek
1993	##	Tavis/Humboldt		Mattole Road	20	paved		70393	H/M	0	1	South Fork Eel River	N. Fork Bull Creek, Bull Creek
1994	##	Tavis/Humboldt		Mattole Road	20	paved	13.48	71174	H/M	0	1	South Fork Eel River	N. Fork Bull Creek, Bull Creek
1995	##	Tavis/Humboldt		Mattole Road	20	paved		71111	H/M	0	1	South Fork Eel River	N. Fork Bull Creek, Bull Creek
1996	##	Tavis/Humboldt		Mattole Road	20	paved		71465	M	0	1	South Fork Eel River	N. Fork Bull Creek, Bull Creek
1997	##	Tavis/Humboldt		Mattole Road	20	paved		71766	H/M	0	1	South Fork Eel River	N. Fork Bull Creek, Bull Creek
1998	##	Tavis/Humboldt		Mattole Road	20	paved		72014	M	0	1	South Fork Eel River	N. Fork Bull Creek, Bull Creek
1999	##	David/Humboldt		Mattole Road	20	paved		72378	H/M	0	1	South Fork Eel River	N. Fork Bull Creek, Bull Creek
2000	##	David/Humboldt		Mattole Road	20	paved		72669		0	1	South Fork Eel River	N. Fork Bull Creek, Bull Creek
2001	##	David/Humboldt		Mattole Road	20	paved		72890	M	0	1	South Fork Eel River	N. Fork Bull Creek, Bull Creek
2002	##	David/Humboldt		Mattole Road	20	paved		73218	H/M	0	1	South Fork Eel River	N. Fork Bull Creek, Bull Creek
2003	##	David/Humboldt		Mattole Road	20	paved		73440	M/L	0	1	South Fork Eel River	N. Fork Bull Creek, Bull Creek
2330	##	David/Humboldt		Sprowel Cree	15	rocked		30397		0	1	South Fork Eel River	Upper Sprouel Creek, Sprouel Creek
2331	##	David/Humboldt		Sprowel Cree	15	rocked		32308	H/M	0	1	South Fork Eel River	Upper Sprouel Creek, Sprouel Creek
2332	##	David/Humboldt		Sprowel Cree	15	rocked		32667	M	0	1	South Fork Eel River	Upper Sprouel Creek, Sprouel Creek
2333	##	David/Humboldt		Sprowel Cree	15	rocked		34119	H	0	1	South Fork Eel River	Upper Sprouel Creek, Sprouel Creek
2334	##	David/Humboldt		Sprowel Cree	15	rocked		34721	M	0	1	South Fork Eel River	Upper Sprouel Creek, Sprouel Creek
2335	##	David/Humboldt		Sprowel Cree	15	rocked		34848	H/M	0	1	South Fork Eel River	Upper Sprouel Creek, Sprouel Creek
2336	##	David/Humboldt		Sprowel Cree	15	rocked		35413	M	0	1	South Fork Eel River	Upper Sprouel Creek, Sprouel Creek
2337	##	David/Humboldt		Sprowel Cree	15	rocked		35709	M/H	0	1	South Fork Eel River	Upper Sprouel Creek, Sprouel Creek
2338	##	David/Humboldt		Sprowel Cree	15	rocked		37008	M	0	1	South Fork Eel River	Upper Sprouel Creek, Sprouel Creek
2339	##	Tavis/Humboldt		Phillipsville R	20	paved		1711		0	1	South Fork Eel River	Ohman Creek, Miranda
2340	##	Tavis/Humboldt		Hooker Cree	20	paved		48		0	1	South Fork Eel River	Rocky Glen Creek, Redwood Creek
2341	##	Tavis/Humboldt		Hooker Cree	20	paved	0.15	739		0	1	South Fork Eel River	Rocky Glen Creek, Redwood Creek
2342	##	Tavis/Humboldt		Hooker Cree	20	paved		1140		0	1	South Fork Eel River	Rocky Glen Creek, Redwood Creek
2343	##	Tavis/Humboldt		Hooker Cree	20	paved		1568	M	0	1	South Fork Eel River	Rocky Glen Creek, Redwood Creek
2344	##	Tavis/Humboldt		Hooker Cree	20	paved		1848		0	1	South Fork Eel River	Rocky Glen Creek, Redwood Creek
2345	##	Tavis/Humboldt		Hooker Cree	20	paved		2872	H	0	1	South Fork Eel River	Rocky Glen Creek, Redwood Creek
2346	##	Tavis/Humboldt		Hooker Cree	20	paved		3564	M/L	0	1	South Fork Eel River	Rocky Glen Creek, Redwood Creek
2347	##	David/Humboldt		Hooker Cree	20	paved		4356		0	1	South Fork Eel River	Rocky Glen Creek, Redwood Creek
2348	##	David/Humboldt		Hooker Cree	20	paved	.89	4572		0	1	South Fork Eel River	Rocky Glen Creek, Redwood Creek
2349	##	David/Humboldt		Hooker Cree	20	paved		5386		0	1	South Fork Eel River	Rocky Glen Creek, Redwood Creek
2350	##	David/Humboldt		Hooker Cree	45	paved		5607	H/M	0	1	South Fork Eel River	Rocky Glen Creek, Redwood Creek
2351	##	Tavis/Humboldt		Dyerville Loo	22	rocked		125395	H/M	0	1	Middle Main Eel River	Steelhead Creek, Fort Seward
2352	##	Tavis/Humboldt		Dyerville Loo	22	rocked		125791	H/M	0	1	Middle Main Eel River	Steelhead Creek, Fort Seward
2353	##	Tavis/Humboldt		Dyerville Loo	15	rocked		126472	H/M	0	1	Middle Main Eel River	Steelhead Creek, Fort Seward
2354	##	Tavis/Humboldt		Dyerville Loo	20	rocked		126852	H/M	0	1	Middle Main Eel River	Steelhead Creek, Fort Seward
2355	##	Tavis/Humboldt		Dyerville Loo	22	rocked		127010		0	1	Middle Main Eel River	Steelhead Creek, Fort Seward
2356	##	Tavis/Humboldt		Dyerville Loo	20	rocked		127591	M	0	1	Middle Main Eel River	Steelhead Creek, Fort Seward

Project List

2357	##	Tavis/	Humboldt	Dyerville Loo	16	rocked		127776	M	0	1	Middle Main Eel River	Steelhead Creek, Fort Seward
2358	##	Tavis/	Humboldt	Dyerville Loo	15	rocked		127924	H/M	0	1	Middle Main Eel River	Steelhead Creek, Fort Seward
2359	##	Tavis/	Humboldt	Dyerville Loo	20	rocked		128378		0	1	Middle Main Eel River	Steelhead Creek, Fort Seward
2360	##	Tavis/	Humboldt	Dyerville Loo	20	rocked		128784	H/M	0	1	Middle Main Eel River	Steelhead Creek, Fort Seward
2361	##	David	Humboldt	Dyerville Loo	20	rocked		129270	M	0	1	Middle Main Eel River	Steelhead Creek, Fort Seward
2362	##	David	Humboldt	Dyerville Loo	15	rocked	24.81	129402	M	0	1	Middle Main Eel River	Steelhead Creek, Fort Seward
2363	##	David	Humboldt	Dyerville Loo	15	rocked		130532	M	0	1	Middle Main Eel River	Steelhead Creek, Fort Seward
2364	##	David	Humboldt	Dyerville Loo	15	rocked		134239	M	0	1	South Fork Eel	Dean Creek, Redwood Creek
2365	##	David	Humboldt	Dyerville Loo	15	rocked		134820	M	0	1	South Fork Eel	Dean Creek, Redwood Creek
2366	##	David	Humboldt	Dyerville Loo	15	rocked		135538	M	0	1	South Fork Eel	Dean Creek, Redwood Creek
2367	##	David	Humboldt	Dyerville Loo	15	rocked		135976	M	0	1	South Fork Eel	Dean Creek, Redwood Creek
2368	##	David	Humboldt	Dyerville Loo	15	rocked		136467	M	0	1	South Fork Eel	Dean Creek, Redwood Creek
2369	##	David	Humboldt	Dyerville Loo	15	rocked		136678	H/M	0	1	South Fork Eel	Dean Creek, Redwood Creek
2370	##	David	Humboldt	Dyerville Loo	15	rocked		137085	H/M	0	1	South Fork Eel	Dean Creek, Redwood Creek
2371	##	David	Humboldt	Dyerville Loo	15	rocked		137650	H/M	0	1	South Fork Eel	Dean Creek, Redwood Creek
2372	##	Tavis/	Humboldt	Dyerville Loo	15	rocked		137760	M	0	1	South Fork Eel	Dean Creek, Redwood Creek
2373	##	Tavis/	Humboldt	Dyerville Loo	15	rocked		140210	M	0	1	South Fork Eel River	Dean Creek, Redwood Creek
2374	##	Tavis/	Humboldt	Dyerville Loo	15	rocked		140876	H/M	0	1	South Fork Eel River	Dean Creek, Redwood Creek
2375	##	Tavis/	Humboldt	Dyerville Loo	15	rocked		141319	H/M	0	1	South Fork Eel River	Dean Creek, Redwood Creek
2376	##	Tavis/	Humboldt	Dyerville Loo	15	rocked		141926	M	0	1	South Fork Eel River	Dean Creek, Redwood Creek
2377	##	Tavis/	Humboldt	Dyerville Loo	20	rocked		142433	H/M	0	1	South Fork Eel River	Dean Creek, Redwood Creek
2378	##	Tavis/	Humboldt	Dyerville Loo	20	rocked		144292	H/M	0	1	South Fork Eel River	Dean Creek, Redwood Creek
2282	##	David	Humboldt	Dyerville Loo	20	rocked		114027	M	0	1	South Fork Eel River	Ohman Creek, Miranda
2283	##	David	Humboldt	Dyerville Loo	15	rocked		114312	M	0	1	South Fork Eel River	Ohman Creek, Miranda
2284	##	David	Humboldt	Dyerville Loo	15	rocked		116329	M	0	1	South Fork Eel River	Ohman Creek, Miranda
2285	##	David	Humboldt	Dyerville Loo	20	rocked		119059		0	1	South Fork Eel River	Ohman Creek, Miranda
2286	##	David	Humboldt	Dyerville Loo	20	rocked		119143		0	1	Middle Main Eel River	Soda Creek, Fort Seward
2287	##	David	Humboldt	Dyerville Loo	15	rocked		123673	H/M	0	1	Middle Main Eel River	Steelhead Creek, Fort Seward
2288	##	David	Humboldt	Dyerville Loo	15	rocked		124191	M	0	1	Middle Main Eel River	Steelhead Creek, Fort Seward
2289	##	David	Humboldt	Dyerville Loo	15	rocked		125125	H/M	0	1	Middle Main Eel River	Steelhead Creek, Fort Seward
2290	##	Tavis/	Humboldt	Sprowel Cree	20	paved		1848	M	0	1	South Fork Eel River	Garberville, Redwood Creek
2291	##	Tavis/	Humboldt	Sprowel Cree	20	paved	.48	2603	M	0	1	South Fork Eel River	Garberville, Redwood Creek
2292	##	Tavis/	Humboldt	Sprowel Cree	20	paved		2878	H/M	0	1	South Fork Eel River	Garberville, Redwood Creek
2293	##	Tavis/	Humboldt	Sprowel Cree	20	paved	.61	3337	M	0	1	South Fork Eel River	Garberville, Redwood Creek
2294	##	Tavis/	Humboldt	Sprowel Cree	20	paved		3538	M	0	1	South Fork Eel River	Garberville, Redwood Creek
2295	##	Tavis/	Humboldt	Sprowel Cree	20	paved	.74	3934	M	0	1	South Fork Eel River	Garberville, Redwood Creek
2296	##	Tavis/	Humboldt	Sprowel Cree	20	paved		4235	H/M	0	1	South Fork Eel River	Garberville, Redwood Creek
2297	##	David	Humboldt	Sprowel Cree	22	paved	0.86	4356	M	0	1	South Fork Eel River	Garberville, Redwood Creek
2298	##	David	Humboldt	Sprowel Cree	20	paved		4789	M	0	1	South Fork Eel River	Garberville, Redwood Creek
2299	##	David	Humboldt	Sprowel Cree	25	paved		5190		0	1	South Fork Eel River	Garberville, Redwood Creek
2300	##	David	Humboldt	Sprowel Cree	25	paved		5428		0	1	South Fork Eel River	Garberville, Redwood Creek

Project List

2301	##	David/Humboldt	Sprowel Cree	25	paved		6246		0	1	South Fork Eel River	Garberville, Redwood Creek
2302	##	David/Humboldt	Sprowel Cree	20	paved		2730	H/M	0	1	South Fork Eel River	Garberville, Redwood Creek
2303	##	Tavis/Humboldt	Sprowel Cree	20	paved	.60	3179		0	1	South Fork Eel River	Garberville, Redwood Creek
2304	##	Tavis/Humboldt	Sprowel Cree	20	paved	.85	4488	H/M	0	1	South Fork Eel River	Sawmill Creek, Sproul Creek
2305	##	Tavis/Humboldt	Sprowel Cree	20	paved	.94	4932		0	1	South Fork Eel River	Sawmill Creek, Sproul Creek
2161	##	Tavis/Humboldt	Old Briceland	15	paved		4572	M	0	1	South Fork Eel River	Miller Creek, Redwood Creek
2162	##	David/Humboldt	Old Briceland	15	paved		6790	M/H	0	1	South Fork Eel River	Miller Creek, Redwood Creek
2163	##	David/Humboldt	Old Briceland	20	paved		7397	H/M	0	1	South Fork Eel River	Miller Creek, Redwood Creek
2164	##	David/Humboldt	Old Briceland	20	paved	1.56	8015	M	0	1	South Fork Eel River	Miller Creek, Redwood Creek
2165	##	David/Humboldt	Old Briceland	20	paved		8226	M	0	1	South Fork Eel River	Miller Creek, Redwood Creek
2166	##	David/Humboldt	Old Briceland	15	paved		8522	M	0	1	South Fork Eel River	Miller Creek, Redwood Creek
2167	##	David/Humboldt	Old Briceland	15	paved		8649	M	0	1	South Fork Eel River	Miller Creek, Redwood Creek
2168	##	David/Humboldt	Old Briceland	15	paved		8749	M	0	1	South Fork Eel River	Miller Creek, Redwood Creek
278						0			0	1		
2152	##	Tavis/Humboldt	Old Briceland	20	paved	.13	607		0	1	South Fork Eel River	Miller Creek, Redwood Creek
2153	##	Tavis/Humboldt	Old Briceland	15	paved	.2	977		0	1	South Fork Eel River	Miller Creek, Redwood Creek
2169	##	David/Humboldt	Old Briceland	15	paved		9156	M	0	1	South Fork Eel River	Miller Creek, Redwood Creek
2170	##	David/Humboldt	Old Briceland	20	paved		9340	M	0	1	South Fork Eel River	Miller Creek, Redwood Creek
2171	##	David/Humboldt	Old Briceland	20	paved		11231	H/M	0	1	South Fork Eel River	Miller Creek, Redwood Creek
2172	##	David/Humboldt	Old Briceland	15	paved		11389	M	0	1	South Fork Eel River	Miller Creek, Redwood Creek
2173	##	David/Humboldt	Old Briceland	15	paved		11489	M	0	1	South Fork Eel River	Miller Creek, Redwood Creek
2174	##	Tavis/Humboldt	Old Briceland	15	paved		11584	M/L	0	1	South Fork Eel River	Miller Creek, Redwood Creek
2175	##	Tavis/Humboldt	Old Briceland	15	paved		11648	M/H	0	1	South Fork Eel River	Miller Creek, Redwood Creek
2176	##	Tavis/Humboldt	Old Briceland	15	paved		11769	M	0	1	South Fork Eel River	Miller Creek, Redwood Creek
2177	##	Tavis/Humboldt	Old Briceland	15	paved		12160	M	0	1	South Fork Eel River	Miller Creek, Redwood Creek
2178	##	Tavis/Humboldt	Old Briceland	15	paved		12392	M	0	1	South Fork Eel River	Miller Creek, Redwood Creek
2179	##	Tavis/Humboldt	Old Briceland	15	paved		13591	M	0	1	South Fork Eel River	Miller Creek, Redwood Creek
2180	##	Tavis/Humboldt	Old Briceland	15	paved		14161	M	0	1	South Fork Eel River	Miller Creek, Redwood Creek
2414	##	David/Humboldt	Redwood Dr	30	paved	1.90	10021		0	1	South Fork Eel River	Garberville, Redwood Creek
2415	##	David/Humboldt	Redwood Dr	30	paved		11278		0	1	South Fork Eel River	Garberville, Redwood Creek
2416	##	David/Humboldt	Redwood Dr	30	paved	2.23	11674		0	1	South Fork Eel River	Garberville, Redwood Creek
2417	##	David/Humboldt	Redwood Dr	30	paved	2.64	13696	H/M	0	1	South Fork Eel River	Garberville, Redwood Creek
2418	##	Tavis/Humboldt	River Road	17	paved		148	M	0	1	Middle Main Eel River	Carter Creek, Jewett Creek
2420	##	Tavis/Humboldt	River Road	15	paved	.33	1705	M	0	1	Middle Main Eel River	Carter Creek, Jewett Creek
2419	##	Tavis/Humboldt	River Road	15	paved		1199	H/M	0	1	Middle Main Eel River	Carter Creek, Jewett Creek
2421	##	Tavis/Humboldt	River Road	15	paved	.36	1859	M	0	1	Middle Main Eel River	Carter Creek, Jewett Creek
2422	##	Tavis/Humboldt	River Road	15	paved		2387	M	0	1	Middle Main Eel River	Carter Creek, Jewett Creek
2423	##	Tavis/Humboldt	River Road	10	paved	0.63	3406	M	0	1	Middle Main Eel River	Carter Creek, Jewett Creek
2424	##	Tavis/Humboldt	River Road	15	paved	.7	3712	M	0	1	Middle Main Eel River	Carter Creek, Jewett Creek
2425	##	David/Humboldt	Steelhead Rd	15	paved	0.49	644		0	1	Middle Main Eel River	Alderpoint, Fort Seward
2426	##	David/Humboldt	Steelhead Rd	15	rocked		908	H/M	0	1	Middle Main Eel River	Alderpoint, Fort Seward

Project List

2427	##	David	Humboldt	Steelhead Rd	15	rocked		1204	H/M	0	1	Middle Main Eel River	Alderpoint, Fort Seward
2428	##	David	Humboldt	Steelhead Rd	15	rocked		1885	H/M	0	1	Middle Main Eel River	Alderpoint, Fort Seward
2429	##	David	Humboldt	Steelhead Rd	12	rocked	.83	2429	H/M	0	1	Middle Main Eel River	Alderpoint, Fort Seward
2430	##	David	Humboldt	Steelhead Rd	15	rocked		2883	M	0	1	Middle Main Eel River	Alderpoint, Fort Seward
2431	##	David	Humboldt	Steelhead Rd	15	rocked		3279	M	0	1	Middle Main Eel River	Alderpoint, Fort Seward
2432	##	David	Humboldt	Steelhead Rd	15	rocked		3796	M	0	1	Middle Main Eel River	Alderpoint, Fort Seward
2433	##	David	Humboldt	Steelhead Rd	15	rocked		3891	H/M	0	1	Middle Main Eel River	Alderpoint, Fort Seward
2434	##	David	Humboldt	Steelhead Rd	12	rocked		4066	M/L	0	1	Middle Main Eel River	Alderpoint, Fort Seward
2435	##	David	Humboldt	Steelhead Rd	12	rocked		4176	M	0	1	Middle Main Eel River	Alderpoint, Fort Seward
2436	##	David	Humboldt	Steelhead Rd	15	rocked	1.19	4367		0	1	Middle Main Eel River	Alderpoint, Fort Seward
2437	##	David	Humboldt	Steelhead Rd	15	rocked		4683	M	0	1	Middle Main Eel River	Alderpoint, Fort Seward
2468	##	Tavis	Humboldt	Redwood Dr	25	paved		21416	M	0	1	South Fork Eel River	Leggett Creek, Redwood Creek
2469	##	Tavis	Humboldt	Redwood Dr	25	paved		21822	M	0	1	South Fork Eel River	Leggett Creek, Redwood Creek
2470	##	Tavis	Humboldt	Redwood Dr	25	paved		22567	M	0	1	South Fork Eel River	Leggett Creek, Redwood Creek
2471	##	Tavis	Humboldt	Redwood Dr	25	paved		23058	M	0	1	South Fork Eel River	Leggett Creek, Redwood Creek
2472	##	Tavis	Humboldt	Redwood Dr	25	paved		25143		0	1	South Fork Eel River	Dean Creek, Redwood Creek
2473	##	David	Humboldt	Benbow Roa	25	paved	0.51	3363		0	1	South Fork Eel River	Sawmill Creek, Sproul Creek
2474	##	David	Humboldt	Benbow Roa	25	paved		4594		0	1	South Fork Eel River	Sawmill Creek, Sproul Creek
2475	##	David	Humboldt	Benbow Roa	25	paved		6040		0	1	South Fork Eel River	Sawmill Creek, Sproul Creek
2476	##	David	Humboldt	Benbow Roa	25	paved	1.06	6378		0	1	South Fork Eel River	Sawmill Creek, Sproul Creek
2477	##	David	Humboldt	Benbow Roa	25	paved		6748		0	1	South Fork Eel River	Sawmill Creek, Sproul Creek
2478	##	David	Humboldt	Benbow Roa	25	paved		6975	H/M	0	1	South Fork Eel River	Sawmill Creek, Sproul Creek
2479	##	David	Humboldt	Benbow Roa	25	paved	1.21	7212	H	0	1	South Fork Eel River	Sawmill Creek, Sproul Creek
2480	##	David	Humboldt	Benbow Roa	25	paved		7535	H/M	0	1	South Fork Eel River	Sawmill Creek, Sproul Creek
2481	##	David	Humboldt	Benbow Roa	25	paved	1.36	8026		0	1	South Fork Eel River	Sawmill Creek, Sproul Creek
2482	##	David	Humboldt	Benbow Roa	25	paved	1.45	8527		0	1	South Fork Eel River	Sawmill Creek, Sproul Creek
2483	##	David	Humboldt	Benbow Roa	20	paved	1.5	8802		0	1	South Fork Eel River	Sawmill Creek, Sproul Creek
2484	##	David	Humboldt	Benbow Roa	25	paved		9398		0	1	South Fork Eel River	Sawmill Creek, Sproul Creek
2485	##	Tavis	Humboldt	Benbow Driv	20	paved		14916	H/M	0	1	South Fork Eel River	Sawmill Creek, Sproul Creek
2486	##	Tavis	Humboldt	Benbow Driv	20	paved		15169	H/M	0	1	South Fork Eel River	Sawmill Creek, Sproul Creek
2487	##	Tavis	Humboldt	Benbow Driv	20	paved		15734	H/M	0	1	South Fork Eel River	Sawmill Creek, Sproul Creek
2488	##	Tavis	Humboldt	Benbow Driv	20	paved		16104	M	0	1	South Fork Eel River	Sawmill Creek, Sproul Creek
2489	##	Tavis	Humboldt	Benbow Driv	20	paved		16748	M	0	1	South Fork Eel River	Sawmill Creek, Sproul Creek
2490	##	Tavis	Humboldt	Benbow Driv	20	paved		16922	H/M	0	1	South Fork Eel River	Sawmill Creek, Sproul Creek
2491	##	Tavis	Humboldt	Benbow Driv	25	paved	3.15	17376		0	1	South Fork Eel River	Sawmill Creek, Sproul Creek
2492	##	Tavis	Humboldt	Benbow Driv	20	paved		17809	M	0	1	South Fork Eel River	Sawmill Creek, Sproul Creek
2493	##	Tavis	Humboldt	Benbow Driv	20	paved		17947	H/M	0	1	South Fork Eel River	Sawmill Creek, Sproul Creek
2494	##	Tavis	Humboldt	Benbow Driv	20	paved		18205	M/H	0	1	South Fork Eel River	Sawmill Creek, Sproul Creek
2495	##	Tavis	Humboldt	Benbow Driv	20	paved		18353	H/M	0	1	South Fork Eel River	Sawmill Creek, Sproul Creek
2496	##	Tavis	Humboldt	Benbow Driv	20	paved		18612	H/M	0	1	South Fork Eel River	Sawmill Creek, Sproul Creek
2497	##	David	Humboldt	Benbow Driv	20	paved		18834	M	0	1	South Fork Eel River	Sawmill Creek, Sproul Creek

Project List

2498	##	David/Humboldt	Benbow Drive	20	paved	3.47	18997		0	1	South Fork Eel River	Sawmill Creek, Sproul Creek
2499	##	David/Humboldt	Benbow Drive	20	paved	3.48	19087		0	1	South Fork Eel River	Sawmill Creek, Sproul Creek
2500	##	David/Humboldt	Benbow Drive	20	paved		19219	M	0	1	South Fork Eel River	Sawmill Creek, Sproul Creek
2501	##	David/Humboldt	Benbow Drive	20	paved	3.53	19378	M	0	1	South Fork Eel River	Sawmill Creek, Sproul Creek
2502	##	David/Humboldt	Benbow Drive	20	paved		19948	M/L	0	1	South Fork Eel River	Sawmill Creek, Sproul Creek
2503	##	David/Humboldt	Benbow Drive	20	paved		21241		1	1	South Fork Eel River	Sawmill Creek, Sproul Creek
2504	##	David/Humboldt	Benbow Drive	30	paved		23538		0	1	South Fork Eel River	Squaw Creek, E. Branch S. Fork Eel River
2505	##	David/Humboldt	Benbow Drive	30	paved	4.47	24457		0	1	South Fork Eel River	Squaw Creek, E. Branch S. Fork Eel River
2506	##	David/Humboldt	Benbow Drive	15	paved		25513	H/M	0	1	South Fork Eel River	Squaw Creek, E. Branch S. Fork Eel River
2507	##	David/Humboldt	East Branch	18	paved	.02	201	M	0	1	South Fork Eel River	Squaw Creek, E. Branch S. Fork Eel River
2508	##	David/Humboldt	East Branch	40	paved		1262		0	1	South Fork Eel River	Squaw Creek, E. Branch S. Fork Eel River
2509	##	David/Humboldt	East Branch	12	rocked		2022		0	1	South Fork Eel River	Squaw Creek, E. Branch S. Fork Eel River
2510	##	David/Humboldt	East Branch	12	rocked		2281		0	1	South Fork Eel River	Squaw Creek, E. Branch S. Fork Eel River
2511	##	David/Humboldt	East Branch	15	paved		2471	M	0	1	South Fork Eel River	Squaw Creek, E. Branch S. Fork Eel River
2512	##	Tavis/Humboldt	East Branch	18	paved	.55	2793		0	1	South Fork Eel River	Squaw Creek, E. Branch S. Fork Eel River
2444	##	Tavis/Humboldt	Steelhead Rd	12	rocked		7614	H/M	0	1	Middle Main Eel River	Alderpoint, Fort Seward
2445	##	Tavis/Humboldt	Steelhead Rd	12	rocked		8390	H/M	0	1	Middle Main Eel River	Alderpoint, Fort Seward
2446	##	Tavis/Humboldt	Steelhead Rd	12	rocked		8775	M	0	1	Middle Main Eel River	Alderpoint, Fort Seward
2447	##	Tavis/Humboldt	Steelhead Rd	15	rocked	2.04	8865	M/H	0	1	Middle Main Eel River	Alderpoint, Fort Seward
2448	##	Tavis/Humboldt	Steelhead Rd	15	rocked		9974	H/M	0	1	Middle Main Eel River	Alderpoint, Fort Seward
2449	##	Tavis/Humboldt	Steelhead Rd	12	rocked	2.42	10481	H/M	0	1	Middle Main Eel River	Alderpoint, Fort Seward
2450	##	Tavis/Humboldt	Steelhead Rd	12	rocked	2.38	10740	H/M	0	1	Middle Main Eel River	Alderpoint, Fort Seward
2451	##	Tavis/Humboldt	Steelhead Rd	12	rocked	2.38	10845	H/M	0	1	Middle Main Eel River	Alderpoint, Fort Seward
2452	##	Tavis/Humboldt	Steelhead Rd	12	rocked		11088	H/M	0	1	Middle Main Eel River	Alderpoint, Fort Seward
2453	##	Tavis/Humboldt	Steelhead Rd	12	rocked	2.44	11209	H/M	0	1	Middle Main Eel River	Alderpoint, Fort Seward
2454	##	Tavis/Humboldt	Steelhead Rd	12	rocked		11394	H/M	0	1	Middle Main Eel River	Alderpoint, Fort Seward
2455	##	David/Humboldt	Steelhead Rd	12	rocked		13723	H/M	0	1	Middle Main Eel River	Steelhead Creek, Fort Seward
2456	##	David/Humboldt	Steelhead Rd	12	rocked		14050	M	0	1	Middle Main Eel River	Steelhead Creek, Fort Seward
2457	##	David/Humboldt	Steelhead Rd	12	rocked		14261	H/M	0	1	Middle Main Eel River	Steelhead Creek, Fort Seward
2458	##	David/Humboldt	Steelhead Rd	10	rocked		14351	H/M	0	1	Middle Main Eel River	Steelhead Creek, Fort Seward
2459	##	David/Humboldt	Steelhead Rd	8	rocked	3.1	14721		0	1	Middle Main Eel River	Steelhead Creek, Fort Seward
2460	##	David/Humboldt	Redwood Drive	25	paved	3.30	17229		0	1	South Fork Eel River	Garberville, Redwood Creek
2461	##	David/Humboldt	Redwood Drive	25	paved	3.43	18047	M	0	1	South Fork Eel River	Garberville, Redwood Creek
2462	##	Tavis/Humboldt	Redwood Drive	25	paved		18813	H/M	0	1	South Fork Eel River	Garberville, Redwood Creek
2463	##	Tavis/Humboldt	Redwood Drive	25	paved	3.71	19256	M	0	1	South Fork Eel River	Garberville, Redwood Creek
2464	##	Tavis/Humboldt	Redwood Drive	25	paved	3.73	19362		0	1	South Fork Eel River	Garberville, Redwood Creek
2465	##	Tavis/Humboldt	Redwood Drive	25	paved	3.73	19367		0	1	South Fork Eel River	Garberville, Redwood Creek
2466	##	Tavis/Humboldt	Redwood Drive	25	paved	3.78	19811		0	1	South Fork Eel River	Leggett Creek, Redwood Creek
2467	##	Tavis/Humboldt	Redwood Drive	25	paved		20882	H/M	0	1	South Fork Eel River	Leggett Creek, Redwood Creek

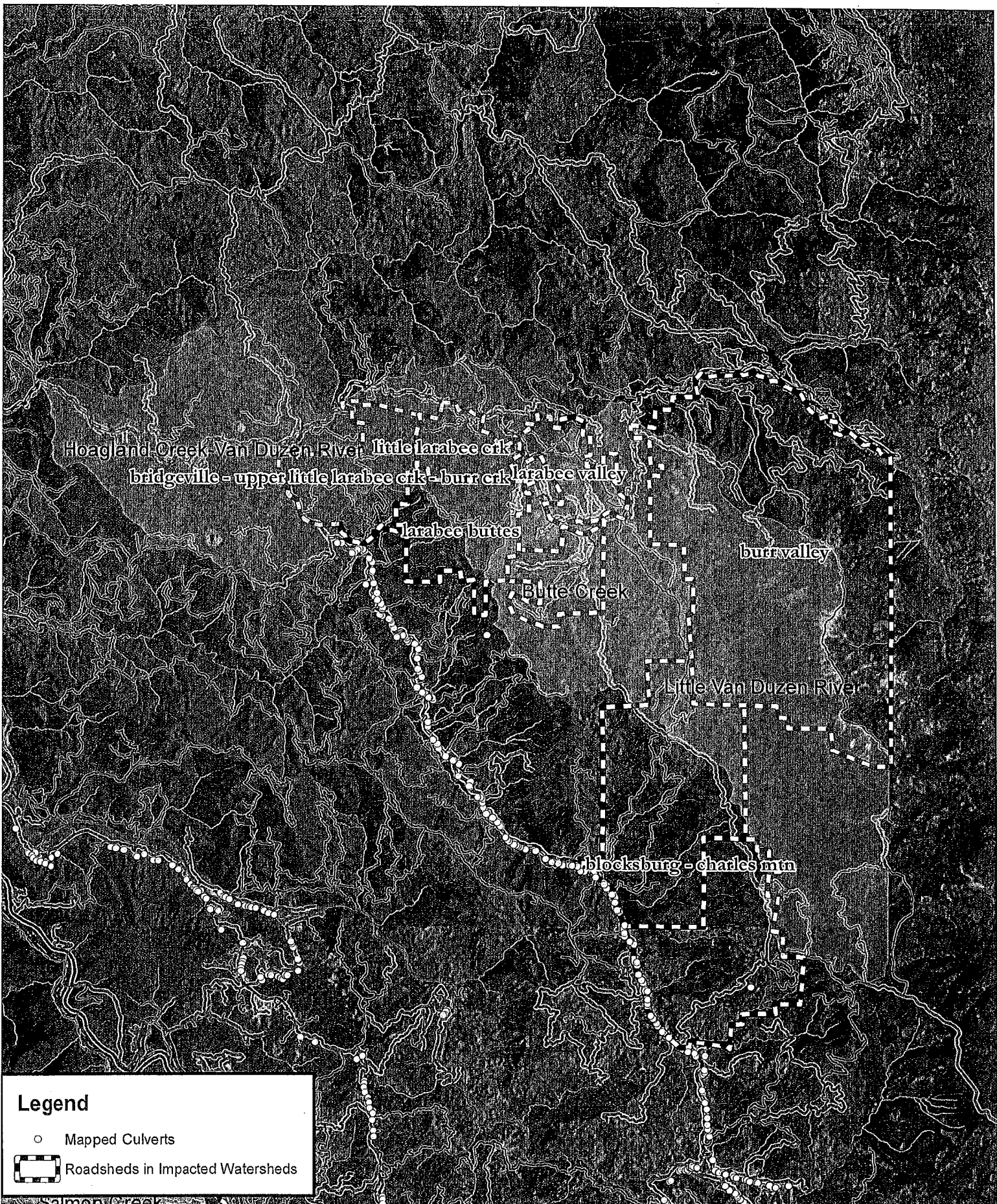

Roadsheds and Mapped Culverts in Impacted Watersheds - East

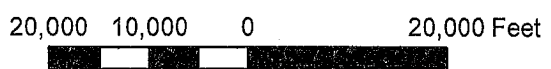

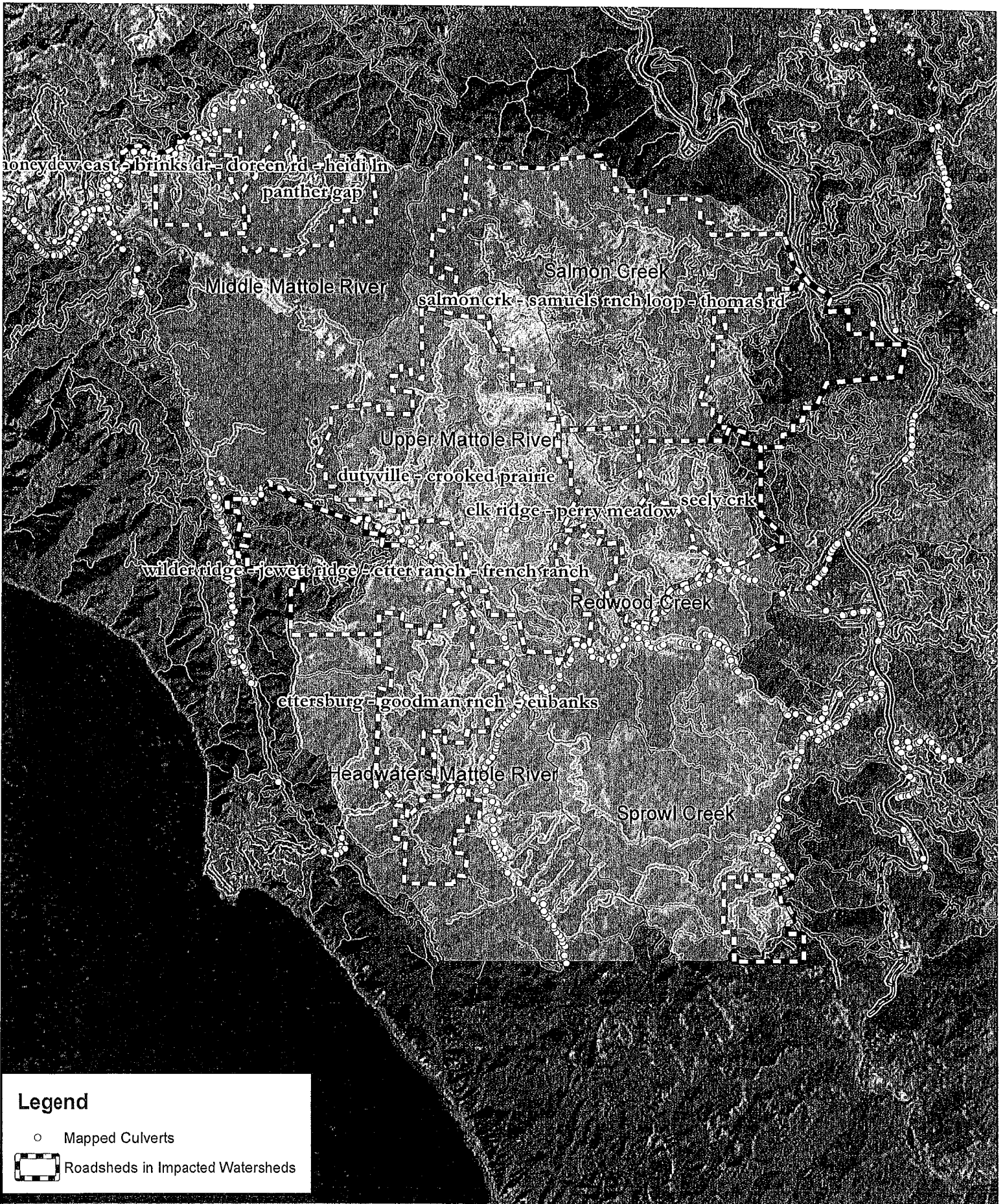

Legend

○ Mapped Culverts

▤ Roadsheds in Impacted Watersheds

Roadsheds and Mapped Culverts in Impacted Watersheds - West

20,000 10,000 0 20,000 Feet

