

**LOCATION MAP**

**PROPOSED KNAPEK BRENT  
ZONE RECLASIFICATION  
HONEYDEW AREA  
PLN-2022-17796**

**APN: 107-091-007; 107-096-002**

**T03S R01W S03 HB&M (Shubrick Peak) 0200607000020060700**

**Coastal Zone Boundary** 

**Project Area =** 

This map is intended for display purposes and should not be used for precise measurement or navigation. Data has not been completely checked for accuracy.



 Feet

# Rezone Map





Knapek Honeydew Property  
TPZ Rezone Current Zoning  
Portions of Sections 3 & 10, T3S, R1W, H. B. & M.

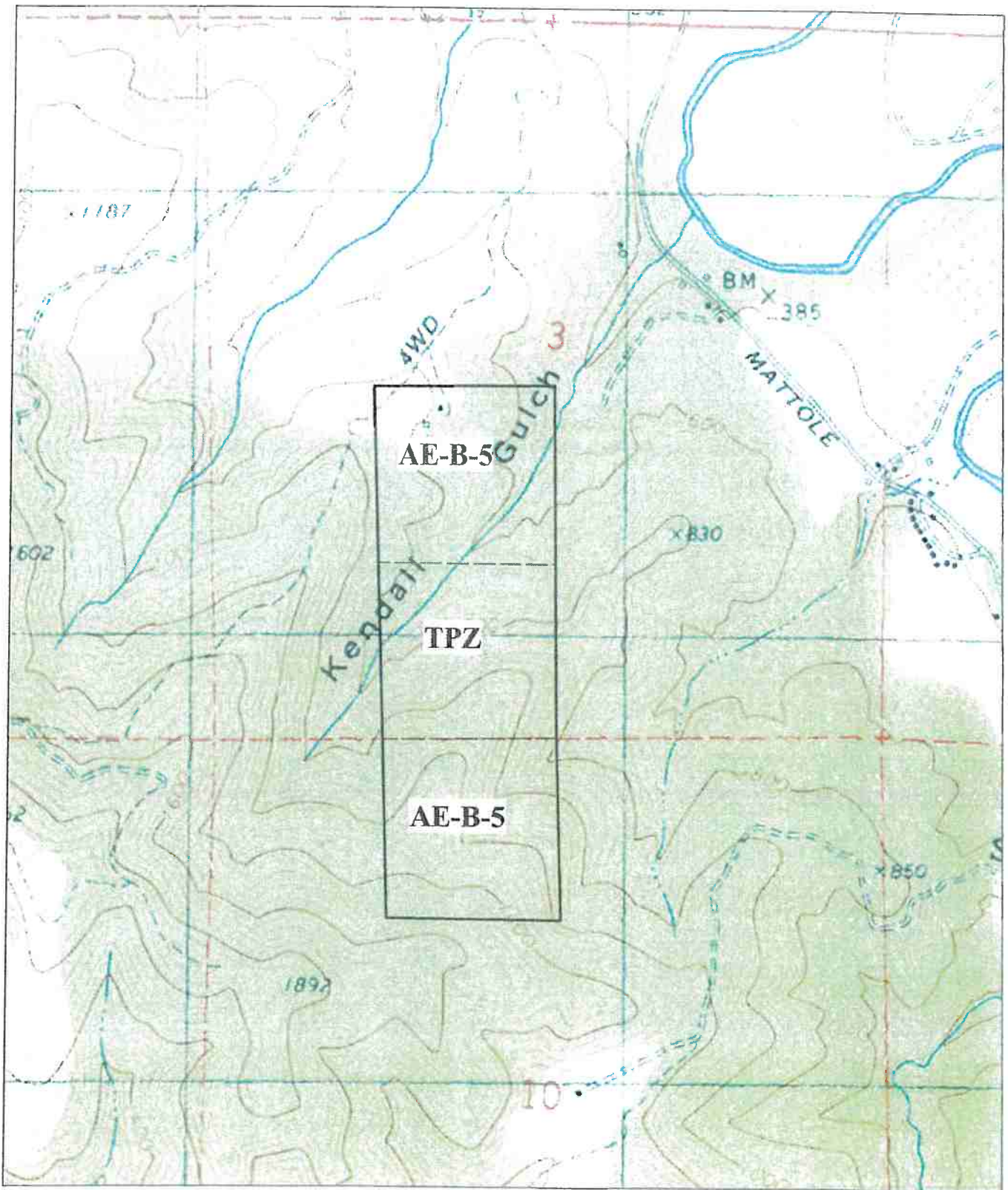

**Legend:**  
Property Line —————  
Current Zoning Boundary - - - - -



Scale 1"=1,000'

**Knappek Honeydew Property  
TPZ Rezone Proposal  
Portions of Sections 3 & 10, T3S, R1W, H. B. & M.**

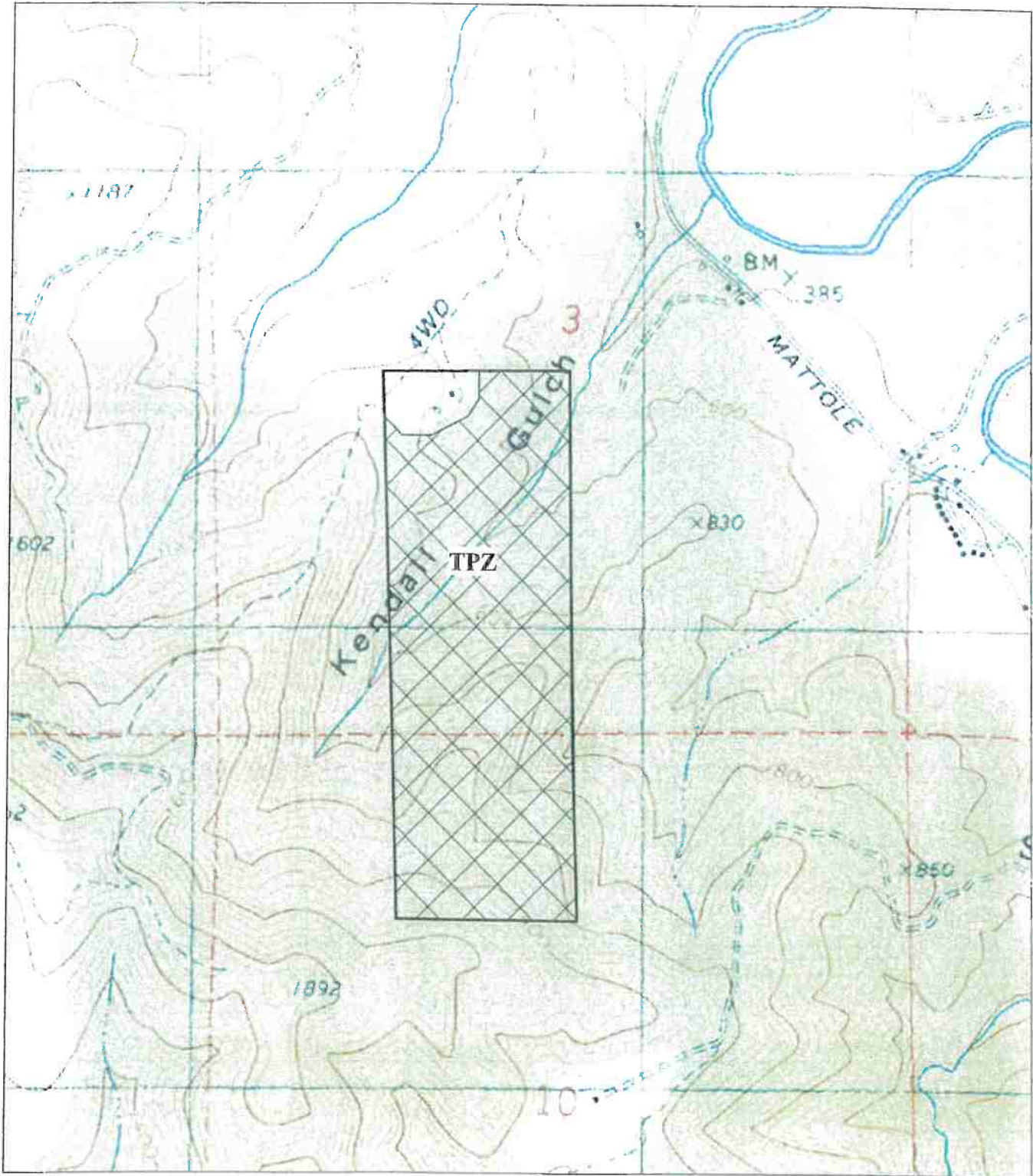

**LEGEND:**

Property Boundary



Proposed Zoning



Scale 1"=1,000'



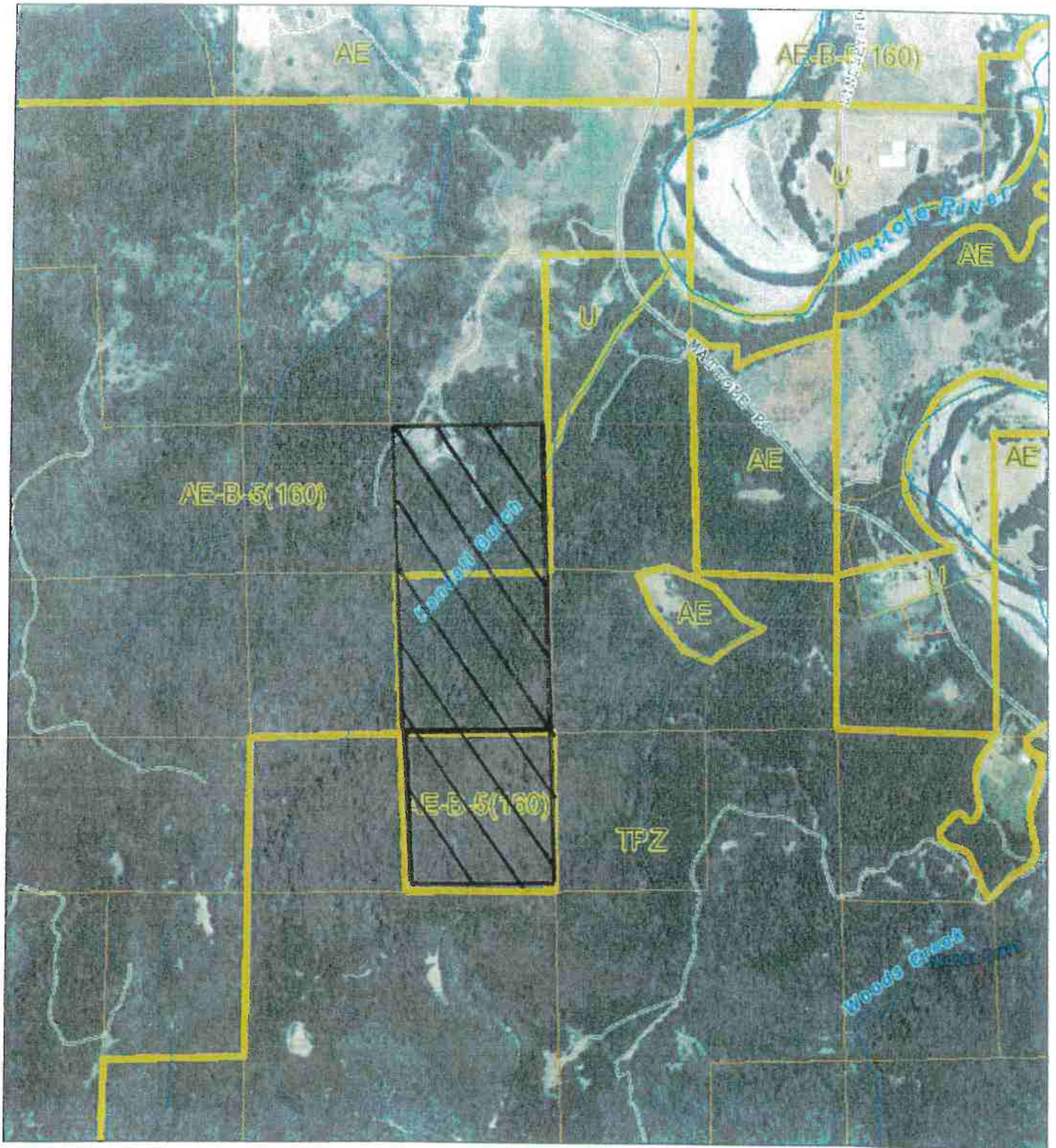

### Knapex TPZ Rezone ArcGIS Web Map

Humboldt County Planning and Building Department

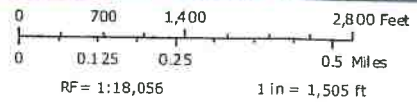

- |                           |                           |                        |
|---------------------------|---------------------------|------------------------|
| <b>Highways and Roads</b> | — Private or Unclassified | — Intermittent         |
| — Principal Arterials     | — Major River or Stream   | — Subsurface           |
| — Minor Arterials         | <b>Blue Line Streams</b>  | — Zoning               |
| — Major Collectors        | — Perennial 1-3           | — City Boundary        |
| — Minor Collectors        | — Perennial >4            | — City Boundary (750K) |
| — Local Roads             |                           | — Counties             |

Printed: September 21, 2021 Web AppBuilder 2.0 for ArcGIS  
 Map Disclaimer:

While every effort has been made to assure the accuracy of this information, it should be understood that it does not have the force & effect of law, rule, or regulation. Should any difference or error occur, the law will take precedence.

Source: Source: Esri, Maxar, GeoEye, Earthstar Geographics, CNES/Airbus DS, USDA, USGS, AeroGRID, IGN, and the GIS User Community, Humboldt County GIS, Esri, HERE, Garmin, (c) OpenStreetMap contributors, and the GIS user community

**Knapek Honeydew Property  
TPZ Rezone Proposal  
Portions of Sections 3 & 10, T3S, R1W, H.B. &M**

# VEGETATION — SOIL

Species composition of vegetation  
Series and depth class of soil  
Site quality of timber croplands

STATE OF CALIFORNIA  
DEPARTMENT OF NATURAL RESOURCES  
DIVISION OF FORESTRY

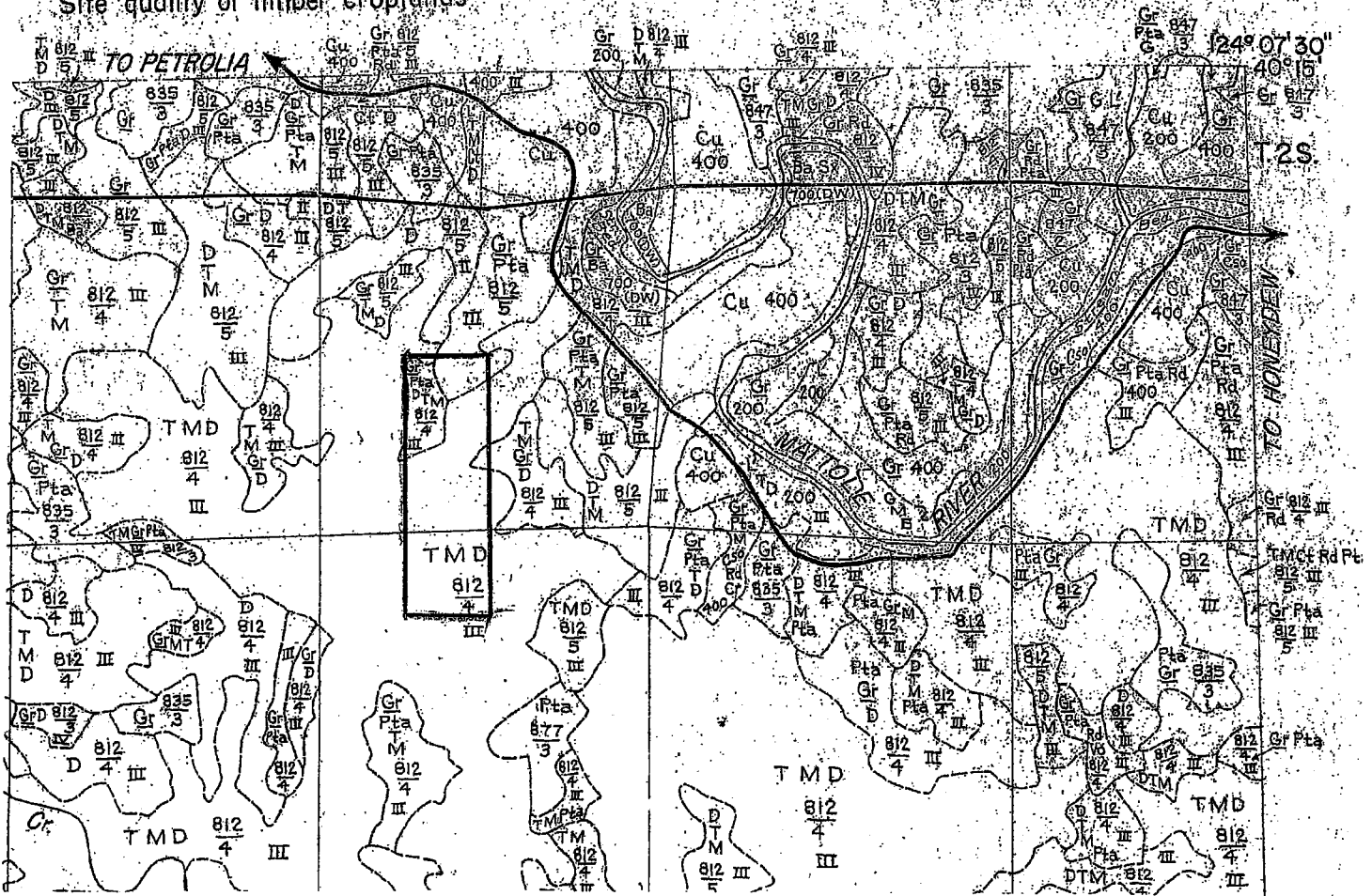

**LEGEND:**

Property Line

Soil Type-Hugo

812/4

Scale 1"=2,640'





