

CANOPY AREA

CANOPY AREA ID	LICENSE TYPE	CANOPY AREA (SQ FT)
1	MIXED LIGHT	11,100
2	OUTDOOR	15,038
3	OUTDOOR	5,000
4	OUTDOOR	5,659
5	OUTDOOR	6,763
AGGREGATE CANOPY AREA (SQ FT)		43,560

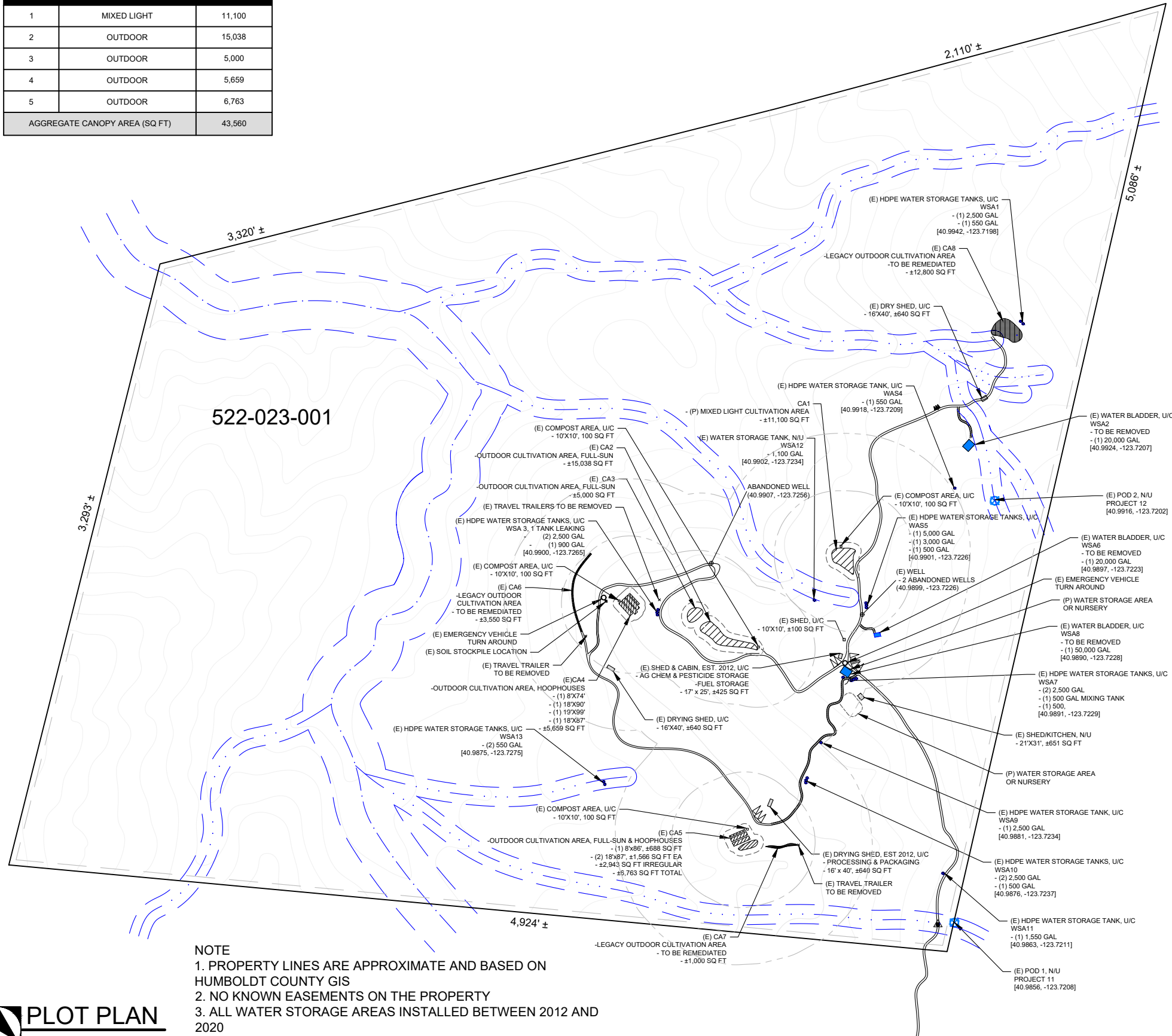

NOTE
 1. PROPERTY LINES ARE APPROXIMATE AND BASED ON HUMBOLDT COUNTY GIS
 2. NO KNOWN EASEMENTS ON THE PROPERTY
 3. ALL WATER STORAGE AREAS INSTALLED BETWEEN 2012 AND 2020

PLOT PLAN
 SCALE: 1"=600'

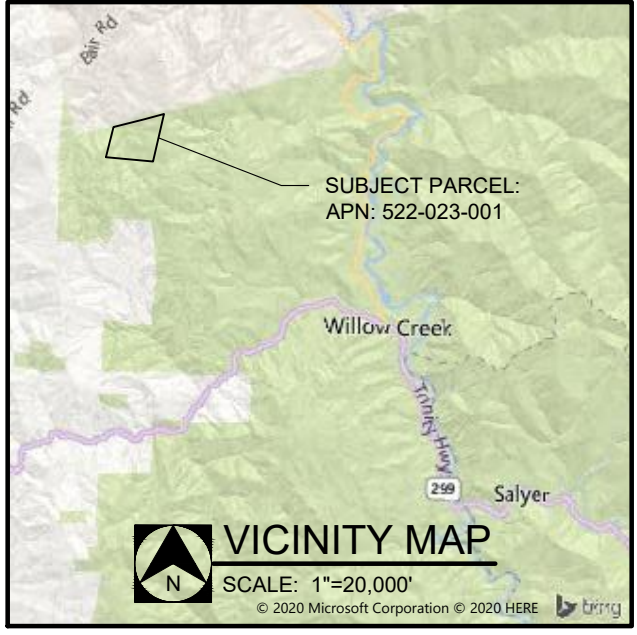

DIRECTIONS TO SITE

FROM WILLOW CREEK, CA:

1. HEAD WEST ON CA-299, 10.9 MILES.
2. TURN RIGHT ONTO OLD 3 CREEKS ROAD, 8.1 MILES.
3. ARRIVED AT PROPERTY.

LEGEND

—	PROPERTY LINE	---	GRADED AREA
---	30' SETBACK FROM PROPERTY LINE	●	GENERATOR
---	300' SETBACK FROM CULTIVATION AREAS	▲	CULVERT
---	600' SETBACK FROM CULTIVATION AREAS	◻	PARKING SPACE, 9'x18'
---	CLASS I WATERCOURSE WITH 150 FT STREAM SIDE MANAGEMENT AREA BUFFER	⊗	POINT OF DIVERSION
---	CLASS II WATERCOURSE WITH 100 FT STREAM SIDE MANAGEMENT AREA BUFFER	⊕	WELL
---	CLASS III WATERCOURSE WITH 50 FT STREAM SIDE MANAGEMENT AREA BUFFER	<E>	EXISTING
---	ACCESS RD	<P>	PROPOSED
---	QUAD TRAIL	N/U	NOT USED FOR CULTIVATION
▭	STRUCTURE	U/C	USED FOR CULTIVATION
▨	OUTDOOR CULTIVATION AREA	WSA	WATER STORAGE AREA
▩	IMMATURE PLANT AREA		
▧	LEGACY CULTIVATION AREA		

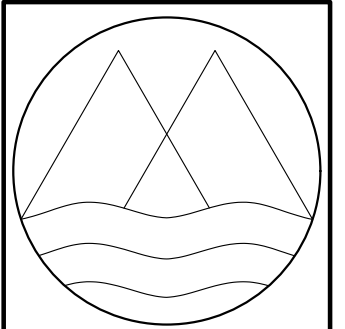

MOTHER EARTH ENGINEERING
 425 I STREET
 ARCATA, CA 95521, 707-633-8321



MEE JOB NO: 21009

REVISION SCHEDULE			
#	DATE	BY	DESCRIPTION
0	02/20/20	JL	DRAFTED
1	08/07/20	LBC	DRAFTED
2	07/16/21	DT	REVISED
3			
4			
5			

PLOT PLAN
 APN: 522-023-001
 SITE ADDRESS: N/A

COUNTY CANNABIS PERMITTING
 APPLICANT: 707 CULTIVATION COMPANY
 MAILING ADDRESS: PO BOX 1465, WILLOW CREEK, CA 95573

SHEET NO:
1