

# PROPERTY AND PREMISES MAP

REV. 11/01/2023

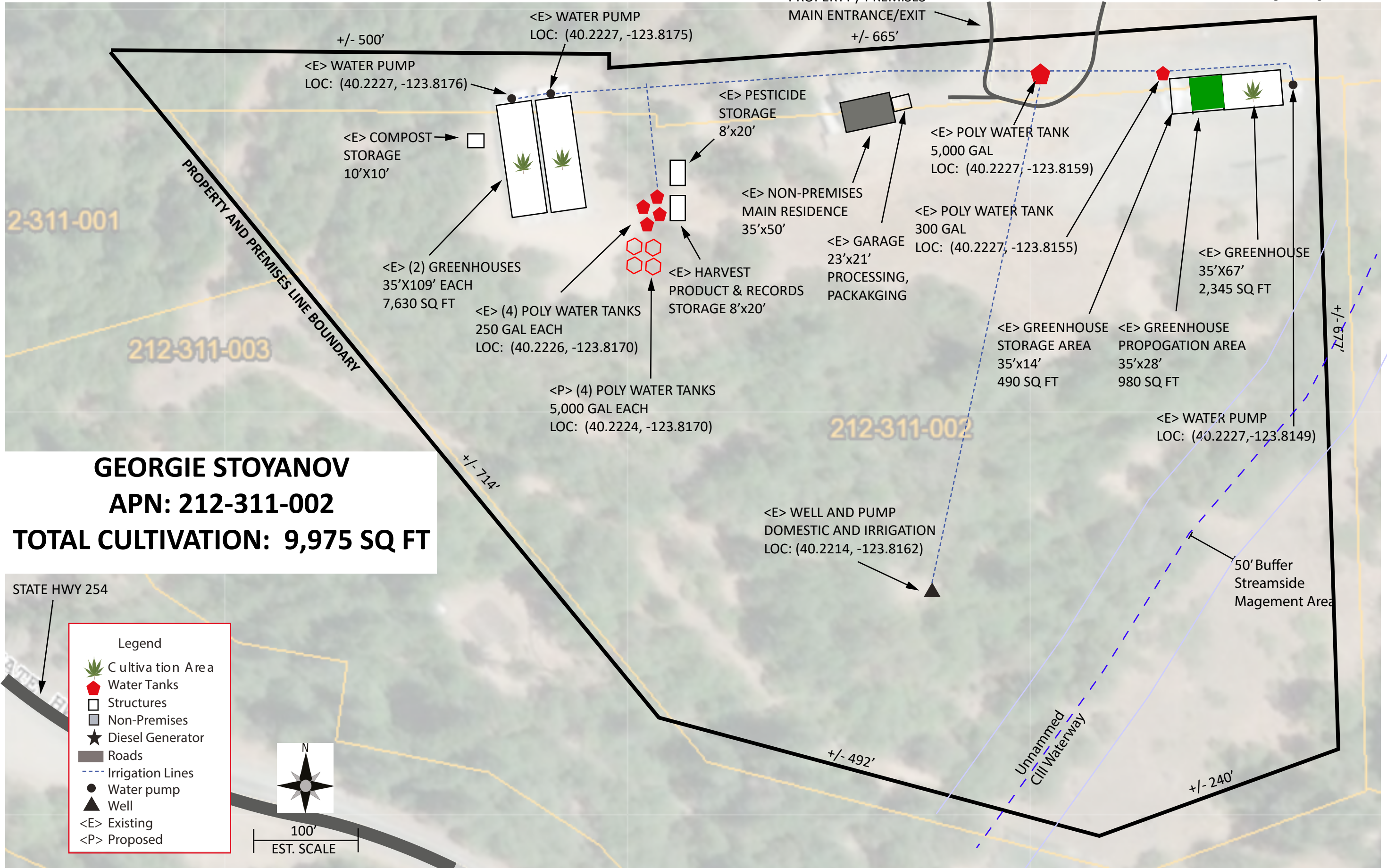

PROPERTY / PREMISES MAIN ENTRANCE/EXIT +/- 665'

<E> WATER PUMP LOC: (40.2227, -123.8175)

+/- 500'

<E> WATER PUMP LOC: (40.2227, -123.8176)

<E> COMPOST STORAGE 10'X10'

<E> PESTICIDE STORAGE 8'x20'

<E> POLY WATER TANK 5,000 GAL LOC: (40.2227, -123.8159)

<E> NON-PREMISES MAIN RESIDENCE 35'x50'

<E> POLY WATER TANK 300 GAL LOC: (40.2227, -123.8155)

<E> GARAGE 23'x21' PROCESSING, PACKAGING

<E> GREENHOUSE 35'X67' 2,345 SQ FT

2-311-001

212-311-003

PROPERTY AND PREMISES LINE BOUNDARY

<E> (2) GREENHOUSES 35'X109' EACH 7,630 SQ FT

<E> HARVEST PRODUCT & RECORDS STORAGE 8'x20'

<E> (4) POLY WATER TANKS 250 GAL EACH LOC: (40.2226, -123.8170)

<P> (4) POLY WATER TANKS 5,000 GAL EACH LOC: (40.2224, -123.8170)

<E> GREENHOUSE STORAGE AREA 35'x14' 490 SQ FT

<E> GREENHOUSE PROPOGATION AREA 35'x28' 980 SQ FT

<E> WATER PUMP LOC: (40.2227, -123.8149)

212-311-002

+/- 677'

<E> WELL AND PUMP DOMESTIC AND IRRIGATION LOC: (40.2214, -123.8162)

50' Buffer Streamside Magement Area

Unnammed Cliff Waterway

+/- 492'

+/- 240'

+/- 714'

**GEORGIE STOYANOV**

**APN: 212-311-002**

**TOTAL CULTIVATION: 9,975 SQ FT**

STATE HWY 254

- Legend
- Cultivation Area
  - Water Tanks
  - Structures
  - Non-Premises
  - Diesel Generator
  - Roads
  - Irrigation Lines
  - Water pump
  - Well
  - <E> Existing
  - <P> Proposed

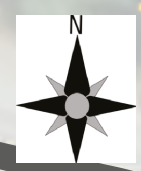

100'  
EST. SCALE