

**AERIAL MAP
 PROPOSED ORGANIC HUMBOLDT
 REDWAY AREA
 CUP-16-621**

APN: 214-233-002-000

T03S R03E S23; S22; S27; S26 HB&M (MIRANDA)

Project Area = 

This map is intended for display purposes and should not be used for precise measurement or navigation. Data has not been completely checked for accuracy.



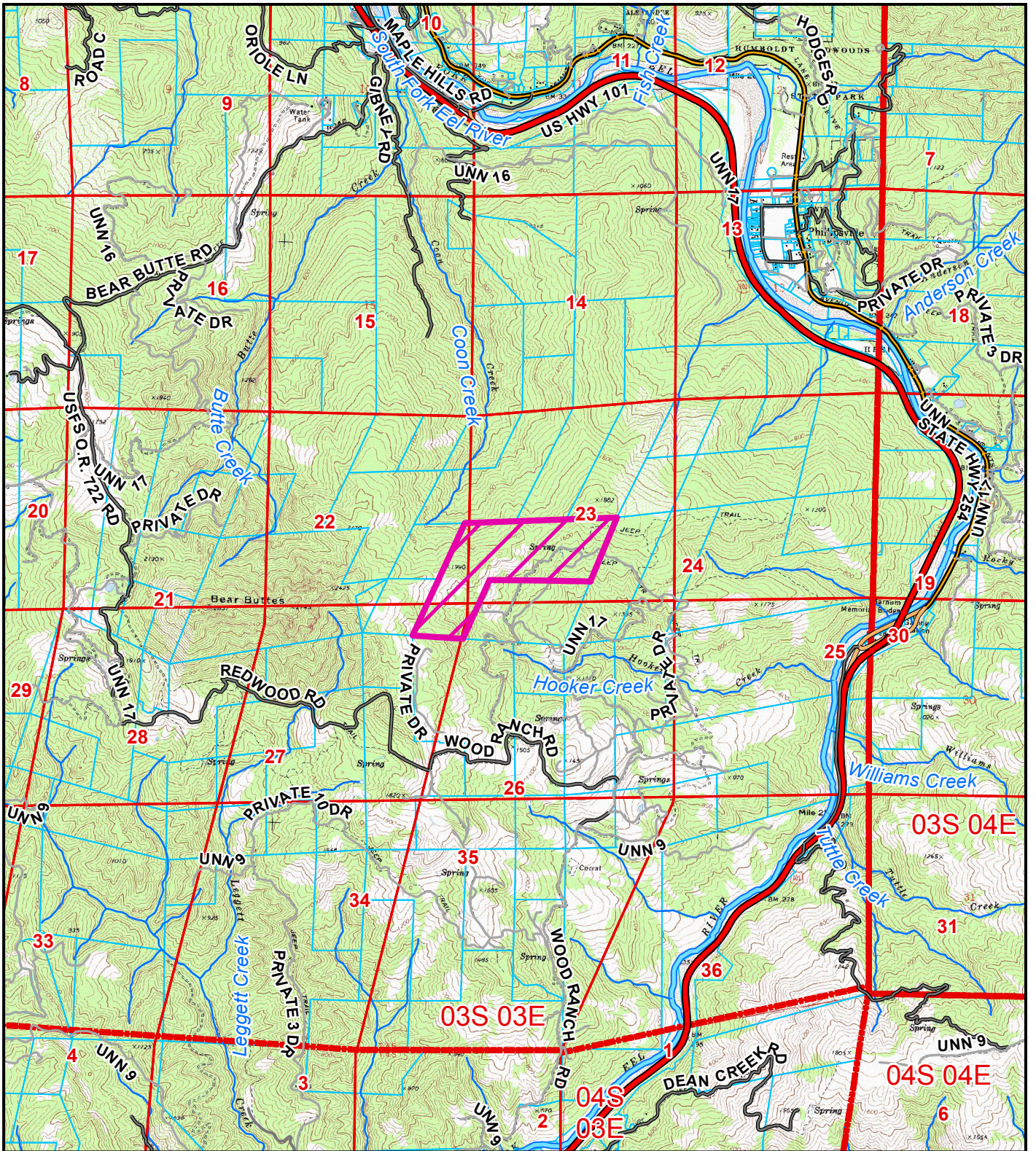

**TOPO MAP
 PROPOSED ORGANIC HUMBOLDT
 REDWAY AREA
 CUP-16-621**

**APN: 214-233-002-000
 T03S R03E S23; S22; S27; S26 HB&M (MIRANDA)**

Project Area = 

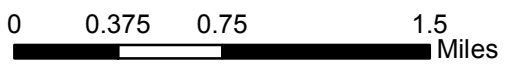

This map is intended for display purposes and should not be used for precise measurement or navigation. Data has not been completely checked for accuracy.

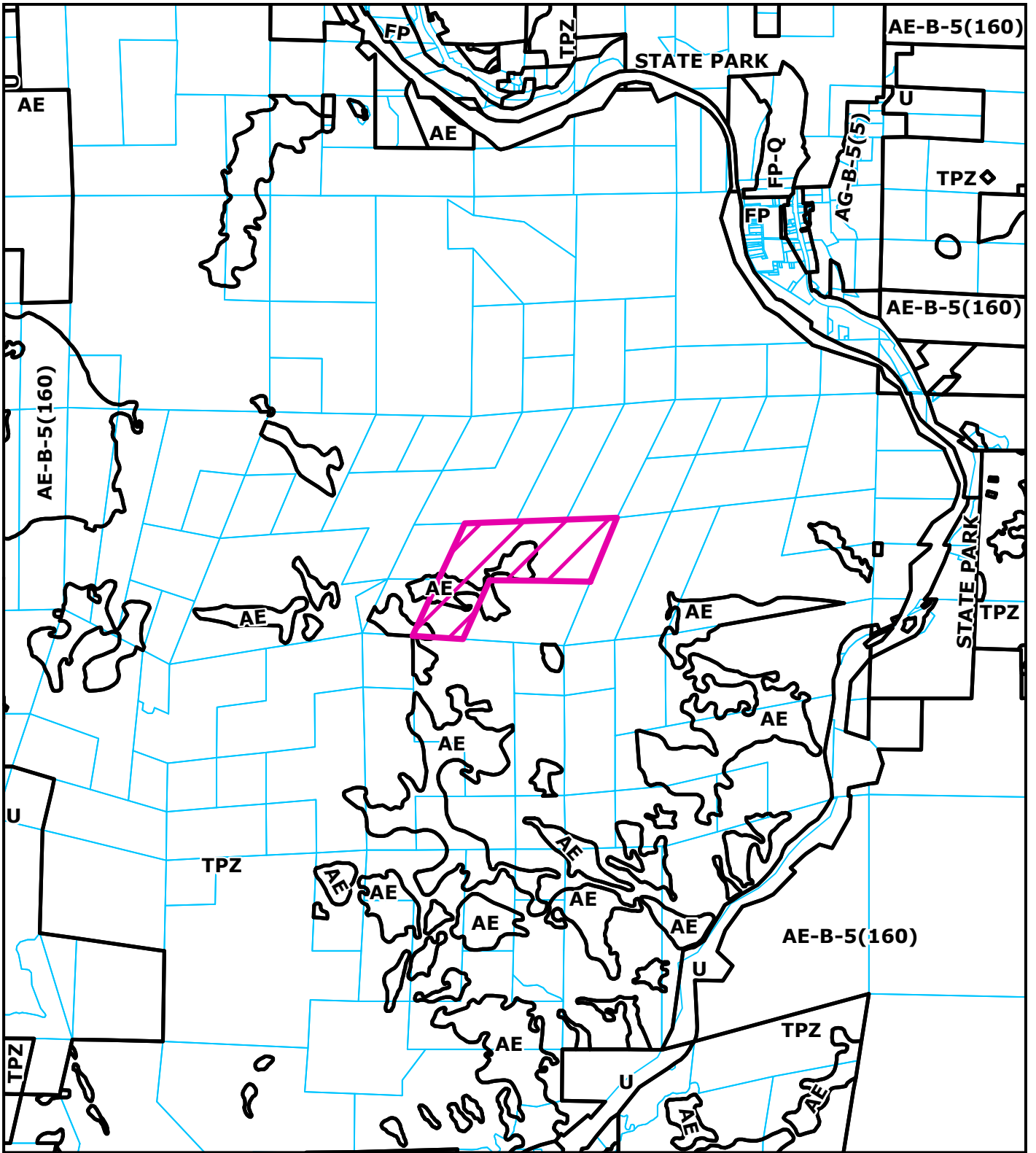

**ZONING MAP
 PROPOSED ORGANIC HUMBOLDT
 REDWAY AREA
 CUP-16-621**

APN: 214-233-002-000

T03S R03E S23; S22; S27; S26 HB&M (MIRANDA)

Project Area = 

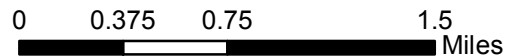

This map is intended for display purposes and should not be used for precise measurement or navigation. Data has not been completely checked for accuracy.