

LOCATION MAP

**PROPOSED J & J FAMILY LLC
 LOT LINE ADJUSTMENT,
 ZONE BOUNDARY ADJUSTMENT &
 CONDITIONAL USE PERMIT**

**EUREKA AREA
 PLN-2020-16400**

**APN: 015-111-006, -012, -013
 T5N R1W S25 HB&M (Eureka)**

Project Area = 

This map is intended for display purposes and should not be used for precise measurement or navigation. Data has not been completely checked for accuracy.



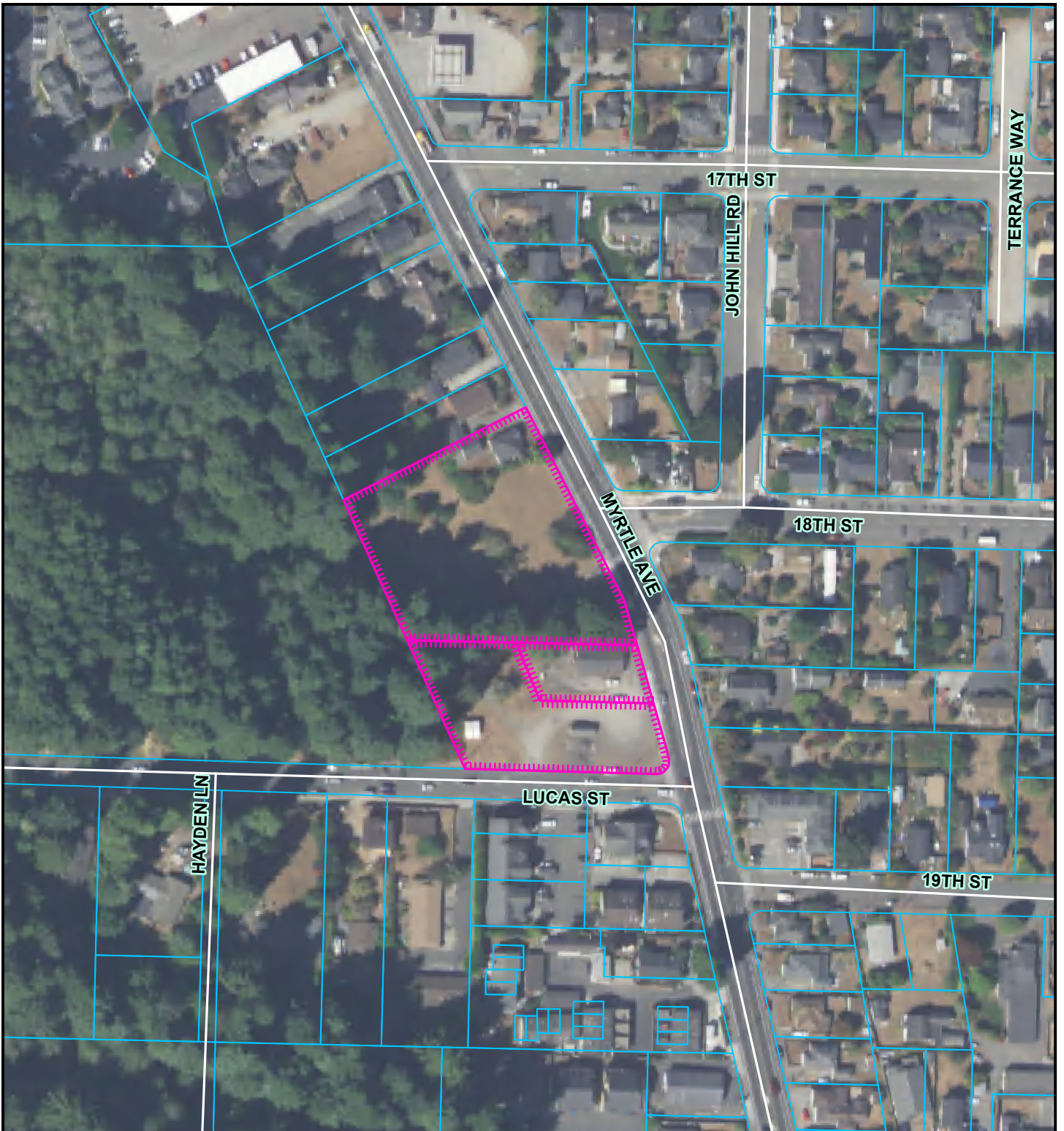

AERIAL MAP

**PROPOSED J & J FAMILY LLC
 LOT LINE ADJUSTMENT,
 ZONE BOUNDARY ADJUSTMENT &
 CONDITIONAL USE PERMIT**

**EUREKA AREA
 PLN-2020-16400**

**APN: 015-111-006, -012, -013
 T5N R1W S25 HB&M (Eureka)**

Project Area = 

This map is intended for display purposes and should not be used for precise measurement or navigation. Data has not been completely checked for accuracy.

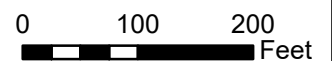

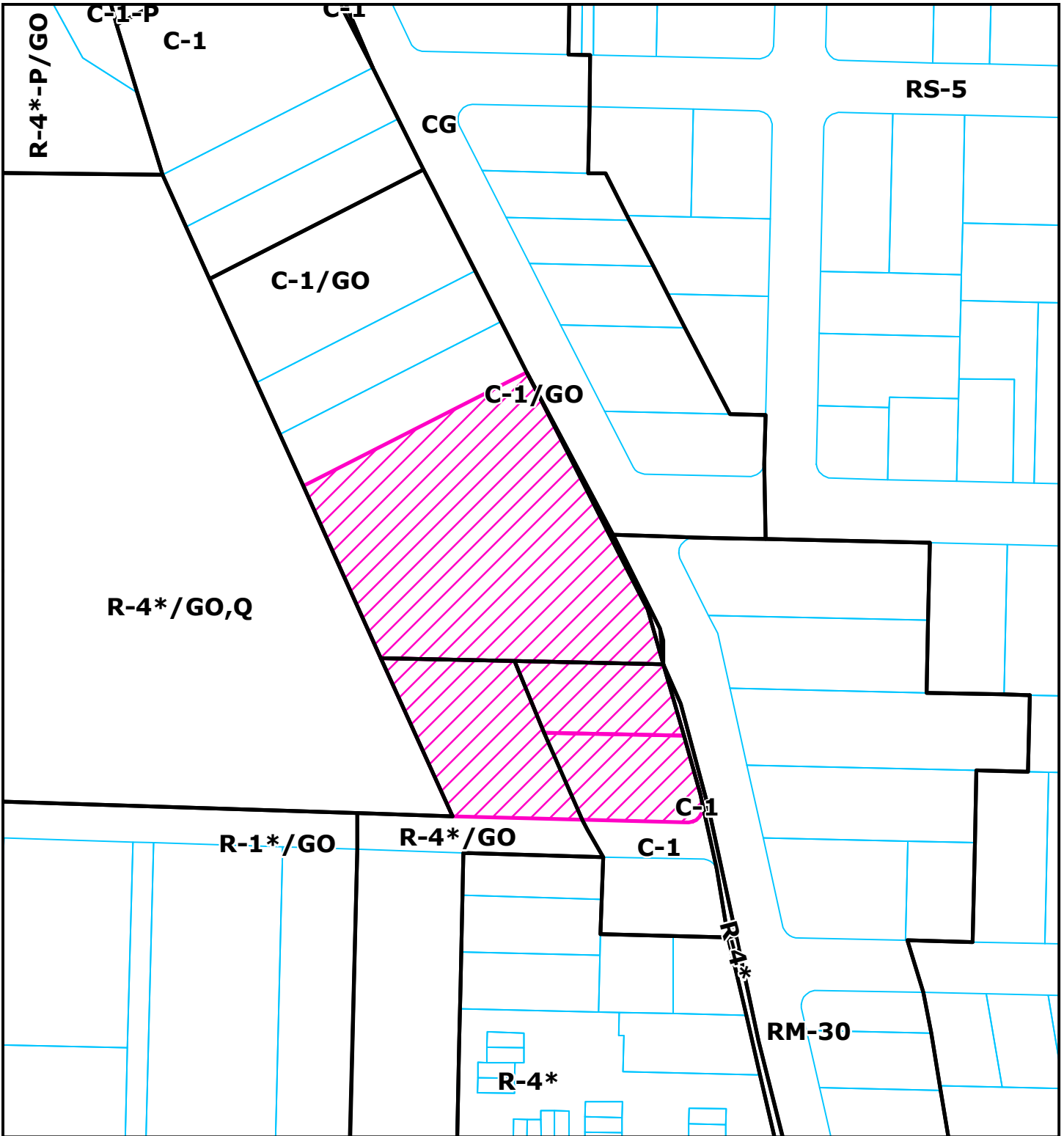

ZONING MAP

**PROPOSED J & J FAMILY LLC
 LOT LINE ADJUSTMENT,
 ZONE BOUNDARY ADJUSTMENT &
 CONDITIONAL USE PERMIT**

**EUREKA AREA
 PLN-2020-16400**

**APN: 015-111-006, -012, -013
 T5N R1W S25 HB&M (Eureka)**

Project Area = 

This map is intended for display purposes and should not be used for precise measurement or navigation. Data has not been completely checked for accuracy.



0 100
 Feet

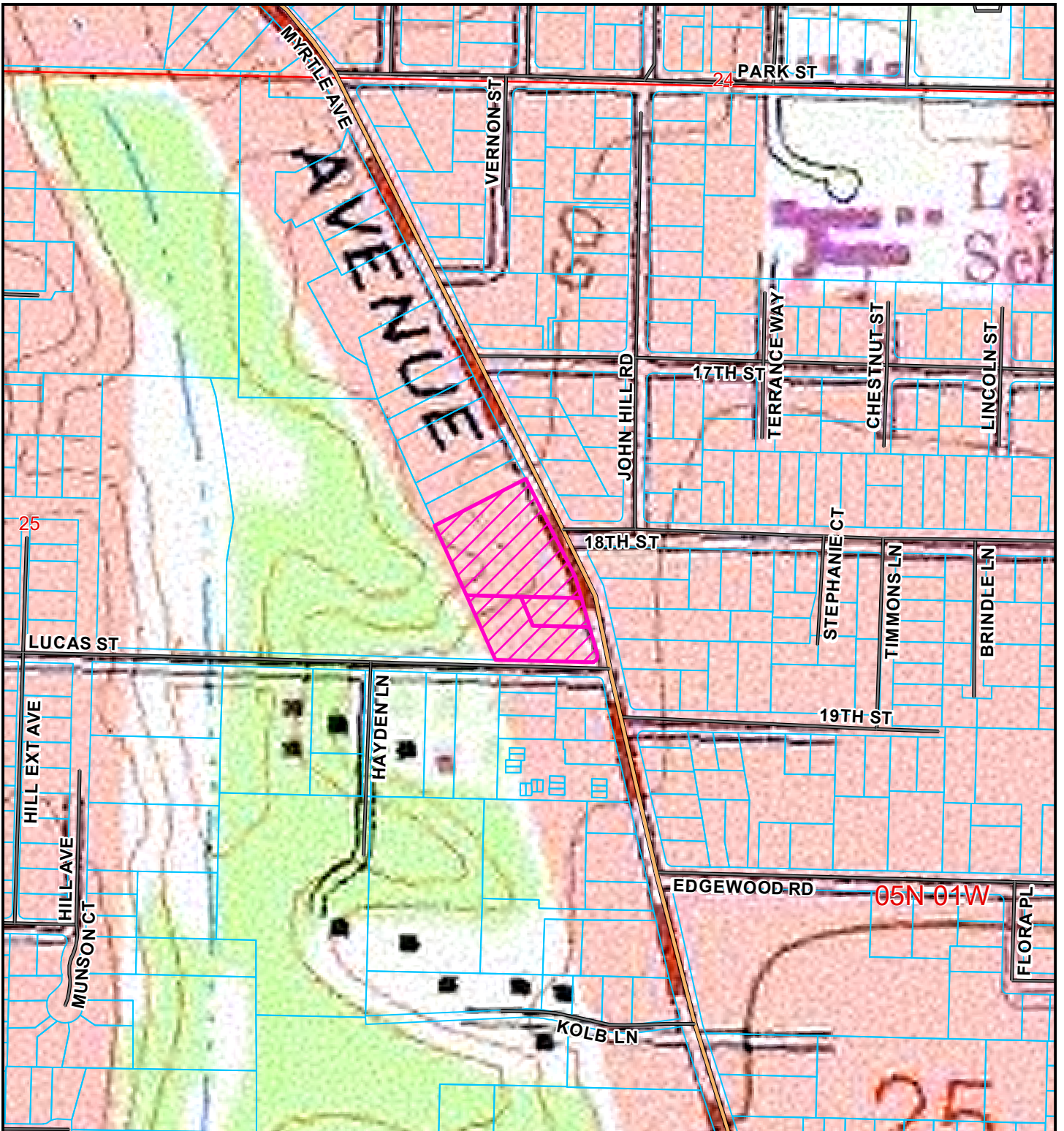

TOPO MAP

**PROPOSED J & J FAMILY LLC
LOT LINE ADJUSTMENT,
ZONE BOUNDARY ADJUSTMENT &
CONDITIONAL USE PERMIT**

**EUREKA AREA
PLN-2020-16400**

**APN: 015-111-006, -012, -013
T5N R1W S25 HB&M (Eureka)**

Project Area = 

This map is intended for display purposes and should not be used for precise measurement or navigation. Data has not been completely checked for accuracy.

