

LEGEND		
SYMBOL	DESCRIPTION	AREA/ QUANTITY
	TWO ROLL TP DISPENSER	1

 TRENCH DRAIN 1

THESE PLAN VIEW AND ELEVATION DRAWINGS ARE A PRELIMINARY ARCHITECTURAL REPRESENTATION OF THE BUILDING. ALL DIMENSIONS, FEATURES AND COMPONENTS SHOWN ON THESE PRELIMINARY DRAWINGS MAY OR MAY NOT BE PART OF THE QUOTE. PLEASE REFER TO THE "SCOPE OF SUPPLY AND SERVICES" LETTER PROVIDED WITH YOUR QUOTE FOR ROMTEC'S PROPOSED SCOPE OF SUPPLY.

ROMTEC
 18240 NORTH BANK ROAD - ROSEBURG, OR 97470
 (541) 496-3541 FAX (541) 496-0803
PRELIMINARY

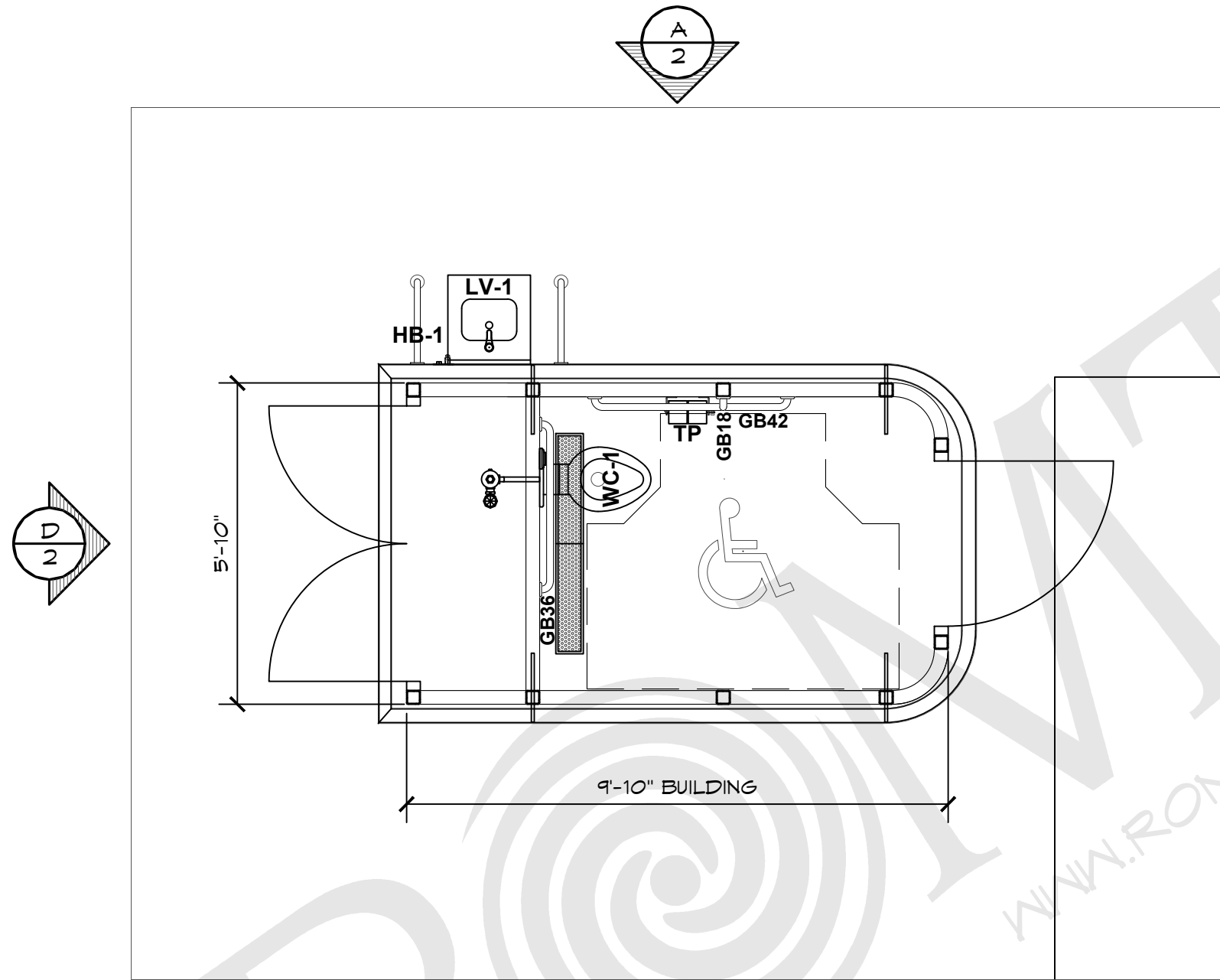

← CONCRETE WALK (BY INSTALLER)



1 FLOOR PLAN
 SCALE: 3/8" = 1'-0"

2 ISOMETRIC RENDER
 SCALE: NTS

© 2023 ROMTEC, INC. ALL RIGHTS RESERVED. THESE PLANS AND DRAWINGS MAY NOT BE REPRODUCED, ADAPTED OR FURTHER DISTRIBUTED, AND NO BUILDINGS MAY BE CONSTRUCTED FROM THESE PLANS, WITHOUT THE WRITTEN PERMISSION OF ROMTEC, INC.

PROJECT:	CITY OF ARCATA CARLSON PARK - SIDEWALK RESTROOM ARCATA, CALIFORNIA
PROJECT#:	2026
DATE:	03/28/2023
REVISIONS	
REV.	DATE:
BY:	
DRAWN BY:	CR
SHEET NO.	01

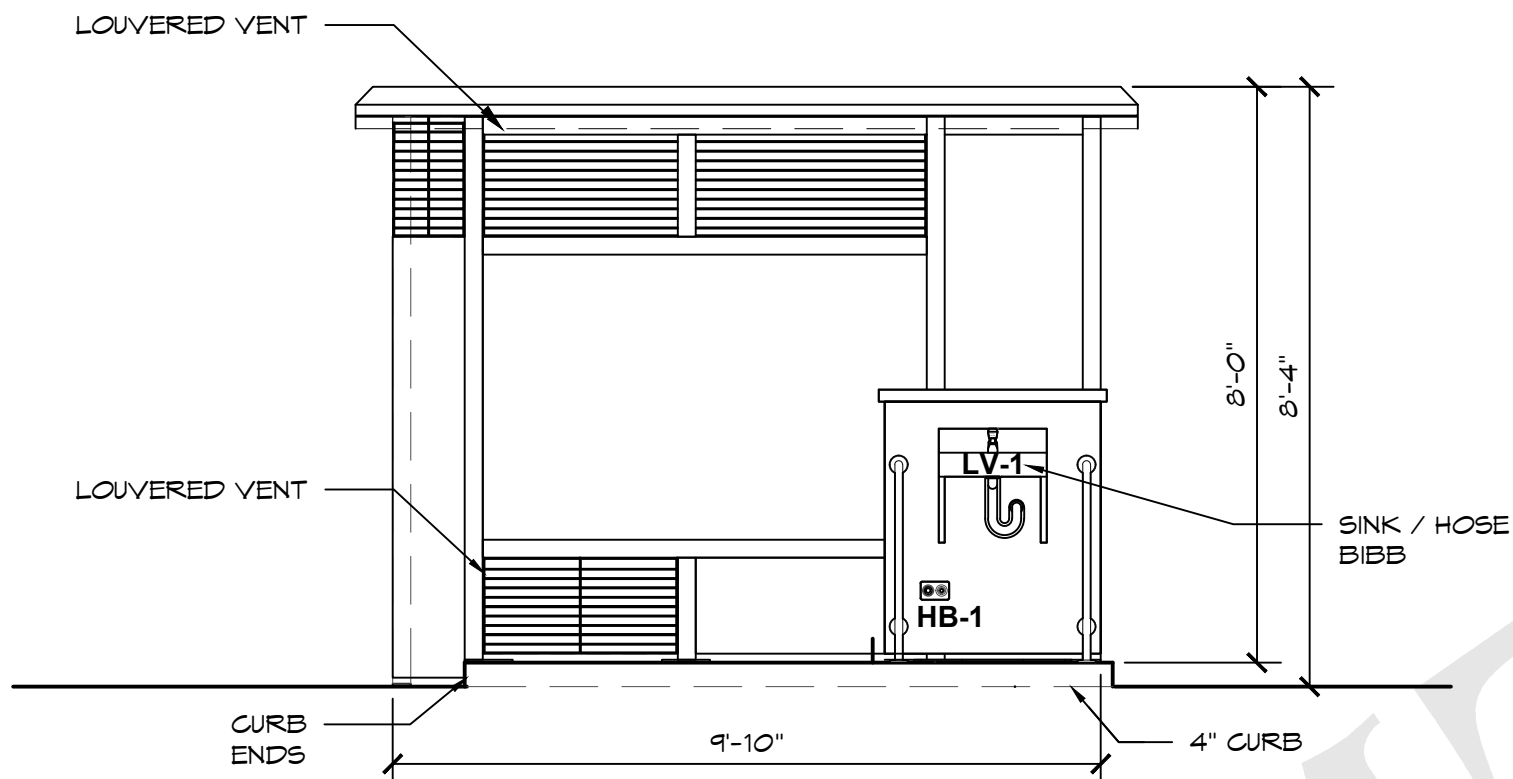

A ELEVATION VIEW
SCALE: 3/8" = 1'-0"

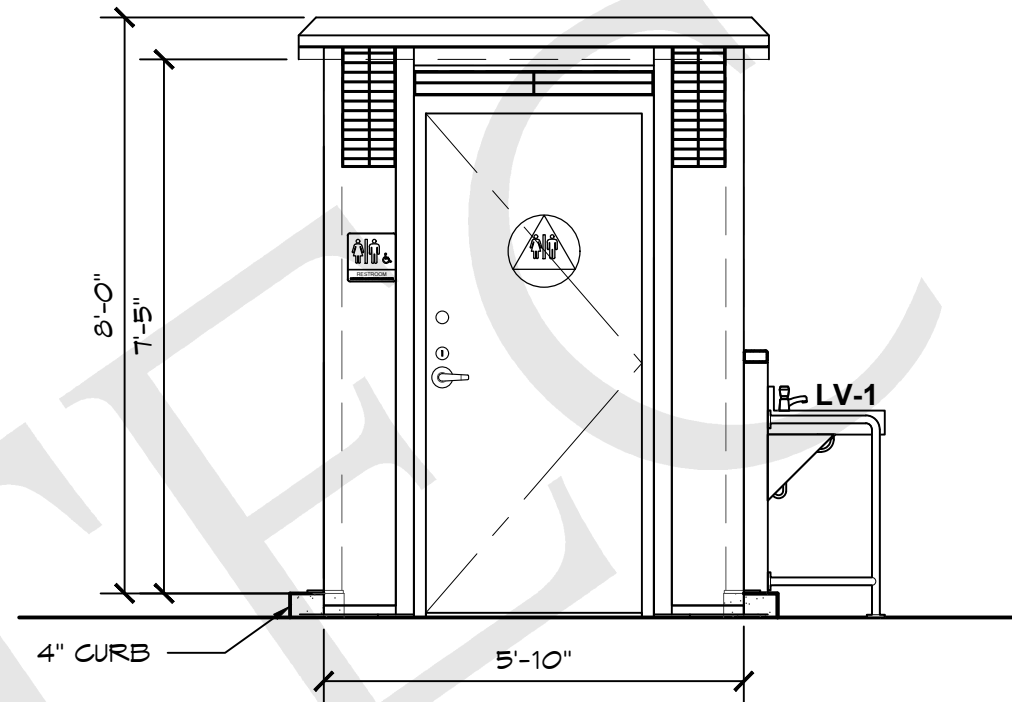

B ELEVATION VIEW
SCALE: 3/8" = 1'-0"

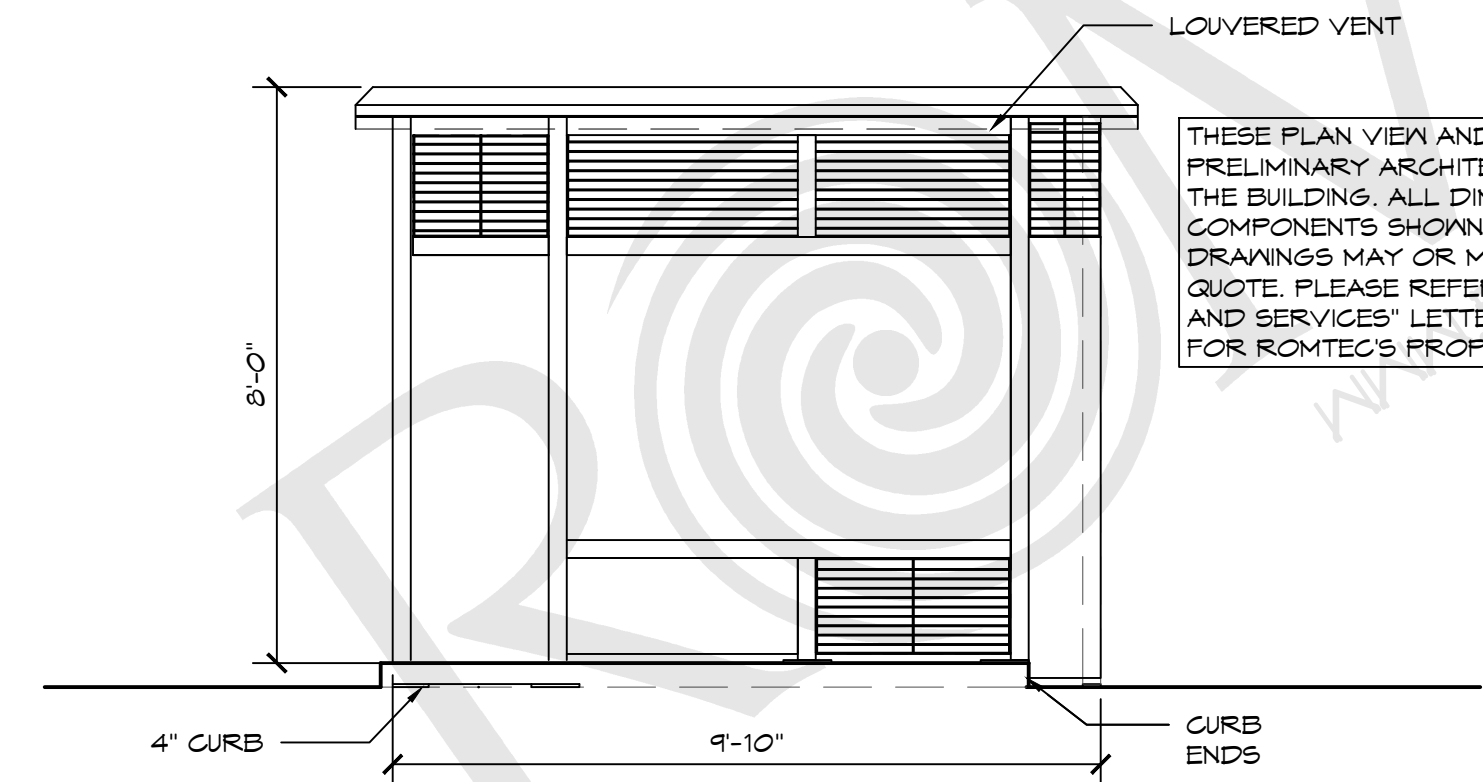

C ELEVATION VIEW
SCALE: 3/8" = 1'-0"

THESE PLAN VIEW AND ELEVATION DRAWINGS ARE A PRELIMINARY ARCHITECTURAL REPRESENTATION OF THE BUILDING. ALL DIMENSIONS, FEATURES AND COMPONENTS SHOWN ON THESE PRELIMINARY DRAWINGS MAY OR MAY NOT BE PART OF THE QUOTE. PLEASE REFER TO THE "SCOPE OF SUPPLY AND SERVICES" LETTER PROVIDED WITH YOUR QUOTE FOR ROMTEC'S PROPOSED SCOPE OF SUPPLY.

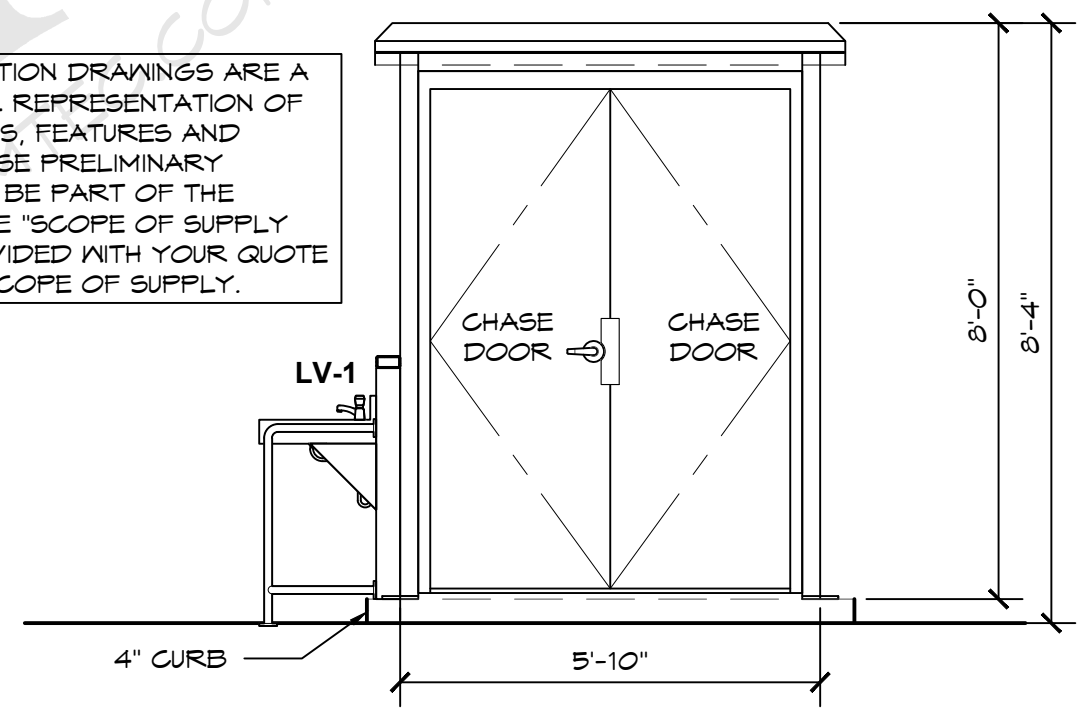

D ELEVATION VIEW
SCALE: 3/8" = 1'-0"

ROMTEC
18240 NORTH BANK ROAD - ROSEBURG, OR 97470
(541) 496-3541 FAX (541) 496-0803
PRELIMINARY

© 2023 ROMTEC, INC. ALL RIGHTS RESERVED. THESE PLANS AND DRAWINGS MAY NOT BE REPRODUCED, ADAPTED OR FURTHER DISTRIBUTED, AND NO BUILDINGS MAY BE CONSTRUCTED FROM THESE PLANS, WITHOUT THE WRITTEN PERMISSION OF ROMTEC, INC.

PROJECT: CITY OF ARCATA
CITY OF ARCATA
CARLSON PARK - SIDEWALK RESTROOM
ARCATA, CALIFORNIA

PROJECT#: 2026
DATE: 03/28/2023

REV.	DATE	BY

DRAWN BY: CR



18240 North Bank Rd.
 Roseburg, OR 97470
 P: 541-496-3541
 F: 541-496-0803
 E: service@romtec.com

Date

4/10/2023

PROPOSAL/PO #081721-RMT

Carlson Park Sidewalk Restroom

Customer: City of Arcata
 Emily Sinkhorn
 736 F Street
 Arcata, CA 95521



CA DIR# 100002582

Quantity	Building Proposal Description	Extended Price
1	Romtec Sidewalk Restroom (4001 w/Options) - "Building Supply ONLY" per Preliminary Romtec Drawings and Scope of Supply & Services dated 3/30/2023	\$ 121,969.75

Sourcewell DISCOUNT: Available only to members of Sourcewell.	5.00%	\$ (6,098.49)
<i>ESTIMATED TAX BASED ON RATE OF: 8.50%</i>		<i>\$ 9,849.06</i>
Estimated Freight to: Arcata, CA		\$ 3,003.75
ROMTEC INC. PURCHASE ORDER TOTAL		\$ 128,724.07

- *Due to recent market volatility and inflation rates, the proposal pricing is valid for thirty (30) days from the proposal date. If the Customer has not returned a signed Purchase Order within thirty (30) days of the proposal date, Romtec, Inc. reserves the right to update the price to reflect cost changes.
- *This pricing is based on the understanding that Romtec, Inc. will be released for production within ninety (90) days. If, for any reason, Romtec, Inc. has not received Submittal Approval and Notice to Proceed with Production within ninety (90) days of the Purchase Order date, Romtec, Inc. reserves the right to update the Purchase Order price to reflect inflationary cost changes.
- *This proposal includes estimated sales or use tax based on the information available at the time of quoting. All sales are assumed subject to sales and use tax unless the customer provides Romtec with a resale certificate or proof of exemption. The applicable sales
- *Romtec charges 2.75% of total contract value for the bonding rate (if required). Unless specifically stated in the above quote, this amount is not included in the total amount shown, and may be applicable at the time of invoice.
- *This proposal includes the design & engineering by Romtec Inc. to produce a complete plan set that will meet the architectural and engineering code required in your state. In some cases local code may vary from typical state requirements and may result in a change in price that could not have been anticipated at time of quote.
- *All freight estimates listed above are F.O.B. Roseburg, OR. Freight prepaid and added. Delivery will be in accordance with a mutually agreed upon timeline as stated in the Romtec Inc. Notice to Proceed on Production document.
- *Non-Agency orders must be placed on Romtec Inc. purchase order forms.
- *Shipping prices are estimates only and are subject to change without notice.
- *Quote based on standard design averages, including: roof snowload of 25psf, IBC Seismic Design Category: C, Design Wind Speed: 115 MPH, Allowable Soil Bearing: 1500 psf, Occupancy Type: U, Construction: VB.
- *Unless included with this quote, a payment schedule and terms will be established after the signed Purchase Order is received. Romtec Inc. generally requires a deposit payment upon receipt of the signed Submittal Approval & Notice to Proceed on Production document. Any deposit amount will be defined with the forthcoming payment schedule.
- *Design Services include Romtec providing one(1) initial unsealed plan set on 11x17 format and one (1) sealed revision in response to reviewing authority comments (excluding Romtec Trads and Originals; Romtec Trads and Originals do not include sealed plans. Sealing of plans for Trads and Original models is only available upon request and may result in additional fees). In any additional revisions, if sealing or changing in plan set size are requested or required, an additional design service will be charged.

*This proposal includes estimated sales or use tax based on the information available at the time of quoting. All sales are assumed subject to sales and use tax unless the customer provides Romtec with a resale certificate or proof of exemption. The applicable sales tax is

*The pricing defined in this proposal is contingent upon the customer signing this form and agreeing to the Romtec terms and conditions defined in this proposal. Any modifications to the terms and conditions defined herein may result in a price increase.

*Romtec's standard insurance coverage document is available upon request. Unless otherwise specifically noted herein, Romtec's standard insurance coverage is accepted by Customer and considered sufficient coverage for all work related to this purchase order. Customer agrees to pay any costs related to additional insurance requirements not specifically noted in this order.

***The above prices, Terms & Conditions are satisfactory and are hereby accepted. Romtec Inc. is authorized to begin work on the Scope of Supply and Design Submittal document, which the customer will review prior to approval and Notice to Proceed on Production. Additionally, the customer will complete and return the Customer & Project Information request as expeditiously as possible so that payment terms, and bonding requirements (if applicable) can be established. The customer understands that by accepting this proposal they are issuing a Purchase Order for the project detailed above, but that production will not begin and delivery or installation dates cannot be established until the customer has granted design approval and notice to proceed on production.**

_____	_____	_____	_____
Customer/Owner Authorized Signature	Date	Romtec Inc. Authorized Signature	Date
_____		_____	
Customer/Owner Printed Name		Romtec Inc. Printed Name	

Customer/Owner Company			



Proposal Terms & Conditions

Romtec, Inc. (ROMTEC) will provide the scope of supply as listed on the purchase order related hereto in accordance with the following terms and conditions:

Terms of Payment

Romtec offers terms upon approved payment bond and credit approval by Romtec's accounting department (to be determined at the time the Purchase Order is finalized and executed). Payments may be by check or wire transfer, Visa, MasterCard, Discover or American Express (a separate fee will be charged for payments exceeding \$20,000 made by credit card and for all COD deliveries). Romtec may agree to accept COD payment by bank certified funds or cashier's check if a carrier selected by Romtec ships materials.

Credit Terms

Upon execution of the Purchase Order agreement, if Customer is not pre-paying 100% of the contract value, Customer shall provide a completed credit application (subject to Romtec's approval) and, if applicable, evidence of payment bond securing Customer's obligation to pay the balance of the purchase price in full. Credit terms are conditional and may be modified subsequently at Romtec's discretion if new information or conditions warrant such modification.

Payment Terms

To be established by Romtec's accounting department after receipt of Customer's credit application.

Deviation From Payment

Time is of the essence with respect to Customer's payment of the purchase price, and timely payment shall not be delayed or excused for any reason. Payment agreement between Customer and other parties, or failure by other parties to pay Customer or perform any agreement with Customer shall not result in delay of payment to ROMTEC. ROMTEC does not accept partial payments, any offsets, and/or retainage against the Purchase Order price. Should Customer not act according to the terms of payment for any reason, the terms granted will be revoked and any remaining goods or services not yet delivered are subject to pre-payment terms whereby payment, in full, is due 10 days prior to delivery. Any amounts not paid when due shall bear interest at the rate of 15 percent per annum or the highest lawful rate applicable, if such rate is less than 15 percent, from the date payment was due. For accounts that are 15 days or more past due, ROMTEC will withhold all warranty service until the account is fully paid and in good standing. This does not in any way toll the warranty period.

Tax

Unless otherwise indicated on the ROMTEC quote or purchase order, any sales, use, consumption, value added or other goods/services based tax imposed by a state; county/local or other agency with jurisdictional authority is excluded from this order. Customer is responsible for remitting any taxes that are applicable.

Change Orders

All Change Orders must be signed by the Customer. Prices stated herein are valid for 30 days from the purchase order date, or two weeks from the purchase order date if unsigned, at which time ROMTEC may adjust its price if cost factors warrant. A change order will apply (charges will vary depending on the circumstances) for the following design/engineering events: (i) incurred costs related to ROMTEC making more than two revisions of plan documents in response to review comments, (ii) incurred costs of "resealing" plan documents, and (iii) incurred costs of changing plan set sizing from the standard 11" x 17" format. Additionally, any modifications (for any reason) to ROMTEC's Scope of Supply & Design Submittal, prior to formal approval, may result in a price adjustment. Any modification to ROMTEC's Scope of Supply & Design Submittal requested or required by Customer for any reason after formal submittal approval shall be performed by ROMTEC at Customer's expense, as follows: (i) Customer shall submit a written description of the modifications to ROMTEC; (ii) within 14 days of receipt of Customer's description, ROMTEC shall provide to Customer a written price quote for the modifications requested; (iii) Customer shall pay the Change Order Invoice to ROMTEC in accordance with payment terms.

Delay of Project

Should progress of the project be delayed so that ROMTEC cannot produce and deliver the goods within six months from the date the purchase order is signed, Customer agrees to reimburse ROMTEC for all design and administrative expenses related to the completion of the Scope of Supply & Design Submittal as compensation for design services rendered. Customer also agrees to immediately pay any expenses related to any Customer authorized procurement or production of items. Additionally, Customer agrees to accept cost increases that may occur during the time the project is delayed.

Terms of Delivery

ROMTEC will not be liable for any delay in the performance of orders or contracts, or in the delivery or shipment of goods, or for any damages suffered by the Customer by reason of such delay, when such delay is beyond ROMTEC's control. Unless otherwise stated herein, all goods are shipped F.O.B. Roseburg, Oregon, and the risk of loss or damage to the goods and risk of delays in transit passes to the Customer when the goods are duly delivered to the carrier in Roseburg, Oregon. ROMTEC has no control over arrival time of a shipment, and ROMTEC shall not be responsible for delays in shipments once the goods leave ROMTEC's plant. ROMTEC's required procedures for handling products are as follows:

- (1) All ROMTEC materials, whether palletized or separated from a pallet, must be handled per the instructions detailed in the ROMTEC Scope of Supply & Design Submittal with respect to the specified model of ROMTEC restroom facility or component.
- (2) All material received from, but not manufactured by ROMTEC must be handled per the specific handling instructions of the manufacturer of the material.
- (3) PROPER HANDLING EQUIPMENT, ITS SUPPLY AND OPERATION ARE STRICTLY THE RESPONSIBILITY OF THE CUSTOMER.

Description of Products and Warranty

ROMTEC's Scope of Supply & Design Submittal document (provided subsequent to this order) contains and defines ROMTEC's complete offering of its products and services (as applicable). The Scope of Supply & Design Submittal also defines ROMTEC's Limited One Year Warranty. Warranty terms available prior to the submission of the Scope of Supply & Design Submittal upon request.

Terms of Shipment & Delivery

Unless otherwise specified on the purchase order, ROMTEC may ship goods pursuant to an order at any time after the goods are completed and ready for shipment. Further, unless payment has been made in advance, if a carrier holding a ROMTEC shipment ordered by a Customer is ready to deliver the goods to the Customer, the Customer agrees to accept the goods at the carrier's earliest possible delivery date and time.

Store & Invoice

If Customer delays shipment, regardless of the reason for delay, ROMTEC is permitted to invoice and the Customer agrees to pay ROMTEC under the agreed payment terms, using the date the order was ready for shipment as the invoice date (if prepayment or COD terms apply, payment is due within 7 days from the time of delay). Once the order is invoiced, the materials shall become property of the Customer. Further, ROMTEC may at its sole discretion invoice the Customer for a minimum of \$450 per month for on-site storage. Deliveries that are delayed by the Customer may be canceled by ROMTEC and the goods returned to ROMTEC at ROMTEC's discretion. Any costs or other issues arising from the Customer's act in delaying receipt of ROMTEC's shipments are the complete responsibility of the Customer. The Customer agrees to pay for the complete shipping cost if ROMTEC elects to allow the goods to be returned to ROMTEC or delivered to another Buyer.

Cancellation

Mutual acceptance of the purchase order indicates notice for ROMTEC to proceed with the provision of design services required in completing its Scope of Supply & Design Submittal. Should Customer cancel its purchase order prior, the following fee schedule will take effect:

1. Cancellation after Purchase Order but prior to Submittal Approval: 30% of total contract value due
2. Cancellation after Purchase Order and Submittal Approval but prior to Notice to Proceed on Production: 75% of total contract value due
3. Cancellation after Purchase Order, Submittal Approval, AND Notice to Proceed on Production: 100% of total contract value due

In addition, Customer shall reimburse all expenses related to any Customer authorized procurement or production of items prior to approval of the Scope of Supply & Design Submittal. ROMTEC requires that Customer indicate approval of its supply offering by executing the approval signature page of the Scope of Supply & Design Submittal document and/or a formal Notice to Proceed on Production. Upon granting ROMTEC approval of its Scope of Supply Design Submittal and Notice to Proceed on Production of the building kit package(s), the Customer is waiving any rights to cancel its purchase order. ROMTEC does not accept returns or exchanges.

Contract Documents

Together with this Purchase Order, the following constitute the "Contract Documents" and the entire contract between the parties, either written or oral: (i) ROMTEC's Scope of Supply & Design Submittal, and (ii) Change Order form (if applicable).

Legal Proceedings

If Customer fails to pay any amount when due, and ROMTEC incurs any expenses in pursuit of collection, Customer agrees to pay the reasonable attorney fees and other costs of such collection, regardless of whether litigation is actually commenced.

In any dispute involving the interpretation or enforcement of this agreement or involving issues related to bankruptcy (whether or not such issues relate to the terms of this agreement), the prevailing party shall be entitled to recover from the non-prevailing party reasonable attorney fees, paralegal fees, costs, disbursements, and other expenses incurred by the prevailing party in the dispute, including those arising before and during any trial, arbitration, bankruptcy, or other proceeding, and in any appeal or review thereof. In addition, the amount recoverable by the prevailing party shall include an amount estimated as the fees, costs, disbursements, and other expenses that will be reasonably incurred in collecting a monetary judgment or award, or otherwise enforcing any order, judgment, award, or decree entered in the proceeding.

This agreement shall be interpreted and enforced according to the laws of the state of Oregon. The parties irrevocably submit and consent to the jurisdiction of the circuit courts of the State of Oregon for Douglas County with respect to litigation regarding any dispute, claim or other matter related to this contract.

Controlling Provisions

The terms and conditions of this Purchase Order shall supersede and control any provisions, terms, and conditions contained on any confirmation order, Purchase Order, or other writing the Customer may give or receive, and the rights of the parties shall be governed exclusively by the provisions, terms, and conditions hereof.

Binding Effect

This Purchase Order agreement shall be effective and in force only when signed by Customer and also signed by ROMTEC. ROMTEC must consent to any assignment of this Purchase Order agreement in writing. Subject to any restrictions upon assignment, this Purchase Order agreement shall be binding on and inure to the benefit of the heirs, legal representatives, successors, and assigns of the parties.

Notice

All notices required by this Purchase Order agreement shall be in writing addressed to the party to whom the notice is directed at the address of that party set forth in this Purchase Order agreement and shall be deemed to have been given for all purposes upon receipt when personally delivered; one day after being sent, when sent by recognized overnight courier service; two days after deposit in United States mail, postage prepaid, registered or certified mail; or on the date transmitted by facsimile. Any party may designate a different mailing address or a different person for all future notices by notice given in accordance with this paragraph.

Modification

No modification of this Purchase Order agreement shall be valid unless it is in writing and is signed by all of the parties.

Interpretation

The paragraph headings are for the convenience of the reader only and are not intended to act as a limitation on the scope or meaning of the paragraphs themselves. All parties agree that they have had sufficient opportunity to negotiate these terms and have them reviewed by their counsel of choice. The parties agree that no legal interpretation of these terms should be construed against the drafting party.

Severability

The invalidity of any term or provision of this agreement shall not affect the validity of any other provision.

Waiver

Waiver of any party of strict performance of any provision of this Purchase Order agreement shall not be a waiver of or prejudice any party's right to require strict performance of the same provision in the future or of any other provision.

Force Majeure

Neither party will be liable for any delay or failure in the performance of any obligation under this Agreement or for any loss or damage (including indirect or consequential damage) to the extent that such nonperformance, delay, loss, or damage results from any contingency that is beyond the control of such party, provided such contingency is not caused by the fault or negligence of such party. A contingency for the purposes of this Agreement includes Acts of God, fires, floods, earthquakes, explosions, storms, wars, hostilities, blockades, public disorders, pandemic or other public health emergency, quarantine restrictions, embargoes, strikes, other labor disturbances or down time, unavailability of electronic communication lines or equipment, and compliance with any law, order or control of, or insistence by any governmental or military authority.

Counterparts

This Purchase Order agreement may be executed in multiple counterparts, each of which shall constitute one agreement, even though all parties do not sign the same counterpart.