



LOT 16

LOT 3

HARRIS
INSTRUMENT NO.
2001-14489-1

LOT 15

KATELMAN & MORTON
INSTRUMENT NO.
2018-017990

LOT 4

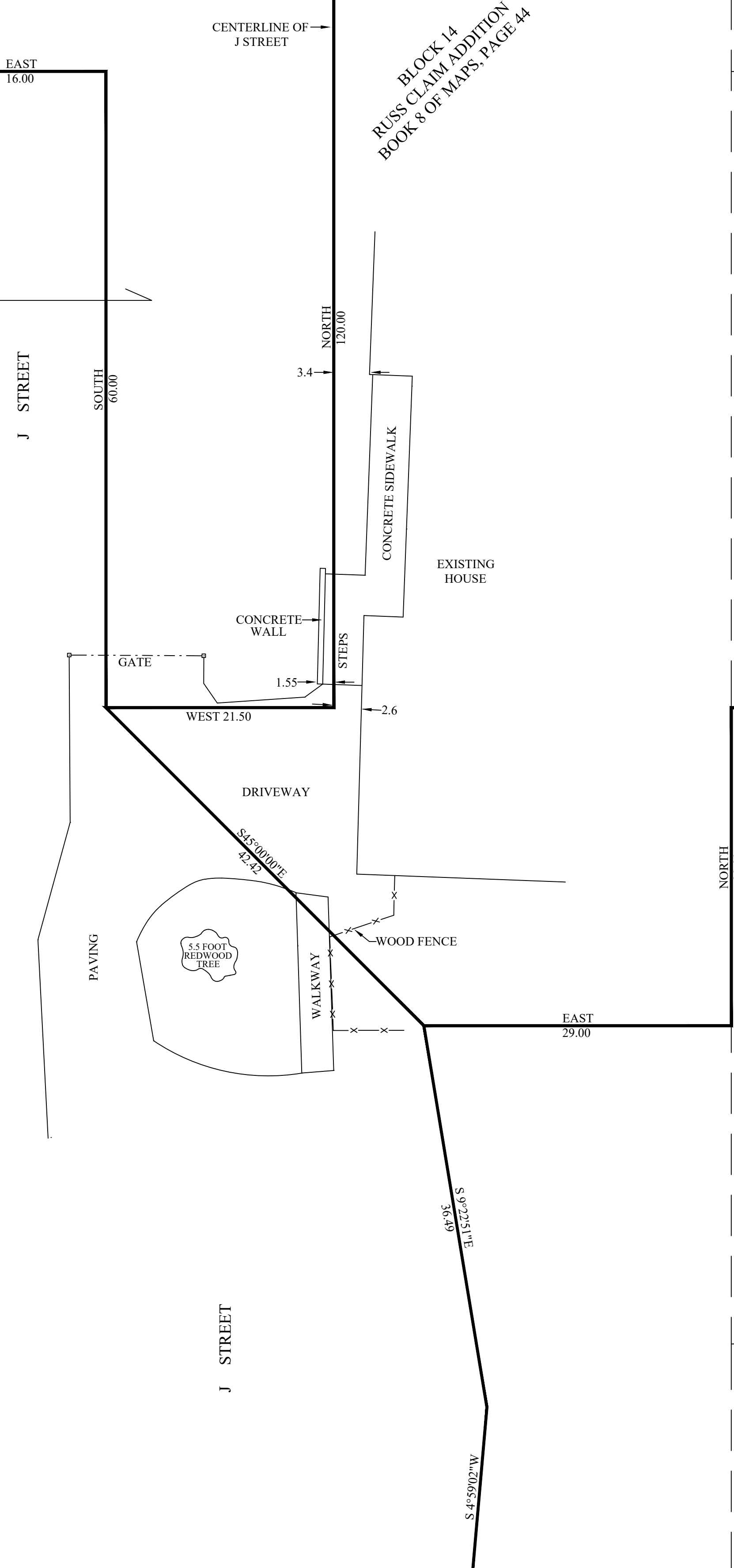

BLOCK 14
RUSS CLAMM ADDITION
BOOK 8 OF MAPS, PAGE 44

EAST
122.50

LOT 5

HANNAFORD
INSTRUMENT NO.
2007-15069-4

LOT 6

EXHIBIT MAP
FOR
TRACY L. KATELMAN AND
LANCE G. MORTON

IN
NE 1/4 SECTION 34 T5N, R1W, HUMBOLDT MERIDIAN
WITHIN THE LIMITS OF THE CITY OF EUREKA
FEBRUARY 2023 SCALE 1" = 8'

HUMBOLDT COUNTY
STATE OF CALIFORNIA

KELLY-O'HERN ASSOCIATES
EUREKA, CALIFORNIA



Michael J. O'Hern
MICHAEL J. O'HERN
LS 4829
DATE: MARCH 10, 2023