



\*The free Adobe Reader may be used to view and complete this form. However, software must be purchased to complete, save, and reuse a saved form.

File Original with DWR

# State of California Well Completion Report

Refer to Instruction Pamphlet  
No. 60177072

DWR Use Only - Do Not Fill In

State Well Number/Site Number

Latitude Longitude

APN/TRS/Other

Page 1 of 2  
Owner's Well Number 1  
Date Work Began 05/06/2013 Date Work Ended 5/20/2013  
Local Permit Agency Humboldt County E.H.D.  
Permit Number 11/12-0971 Permit Date 3/20/13

### Geologic Log

Orientation  Vertical  Horizontal  Angle Specify \_\_\_\_\_  
Drilling Method  Direct Rotary  Drilling Fluid Air

Depth from Surface Feet	to Feet	Description
0	6	Top Soil
6	34	Over Burden
34	68	Brown Sandstone
68	90	Brown Sandstone Not Stable
90	146	Green Sandstone
146	180	Black Shale

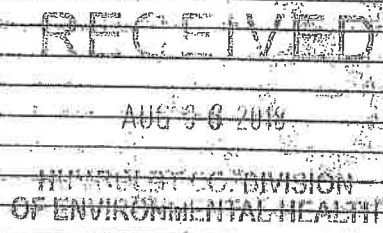

### Well Owner

Name \_\_\_\_\_  
Mailing Address \_\_\_\_\_  
City \_\_\_\_\_ State \_\_\_\_\_ Zip \_\_\_\_\_

### Well Location

Address \_\_\_\_\_  
City Blue Lake County Humboldt  
Latitude \_\_\_\_\_ Longitude \_\_\_\_\_  
Datum \_\_\_\_\_ Decimal Lat \_\_\_\_\_ Decimal Long \_\_\_\_\_  
APN Book 522 Page 024 Parcel 01  
Township \_\_\_\_\_ Range \_\_\_\_\_ Section \_\_\_\_\_

### Location Sketch

(Sketch must be drawn by hand after form is printed.)

North

West East

South

Illustrate or describe distance of well from roads, buildings, fences, rivers, etc. and attach a map. Use additional paper if necessary. Please be accurate and complete.

### Activity

New Well  
 Modification/Repair  
 Deepen  
 Other  
 Destroy

Describe procedures and materials under "GEOLOGIC LOG"

### Planned Uses

Water Supply  
 Domestic  Public  
 Irrigation  Industrial

Cathodic Protection  
 Dewatering  
 Heat Exchange  
 Injection  
 Monitoring  
 Remediation  
 Sparging  
 Test Well  
 Vapor Extraction  
 Other

### Water Level and Yield of Completed Well

Depth to first water 90 (Feet below surface)  
Depth to Static \_\_\_\_\_  
Water Level 85 (Feet) Date Measured 05/13/2013  
Estimated Yield\* 2 (GPM) Test Type Air Lift  
Test Length 4.0 (Hours) Total Drawdown 108 (Feet)  
\*May not be representative of a well's long term yield.

### Casings

Depth from Surface Feet to Feet	Borehole Diameter (Inches)	Type	Material	Wall Thickness (Inches)	Outside Diameter (Inches)	Screen Type	Slot Size (If Any) (Inches)
0	60	10	Blank	Low Carbon Steel	.188	6	
60	180	10	Screen	Low Carbon Steel	.188	6	Milled Slots 0.060

### Annular Material

Depth from Surface Feet to Feet	Fill	Description
0	20	Bentonite Sanitary Seal

### Attachments

Geologic Log  
 Well Construction Diagram  
 Geophysical Log(s)  
 Soil/Water Chemical Analyses  
 Other Location Map

Attach additional information, if it exists.

### Certification Statement

I, the undersigned, certify that this report is complete and accurate to the best of my knowledge and belief.

Name FISCH DRILLING  
Person, Firm or Corporation  
3150 Johnson Road Address  
Hydesville City CA 95547 State 95547 Zip

Signed [Signature] Date Signed 05/21/2013  
C-57 Licensed Water Well Contractor License Number 683865 C-57 License Number

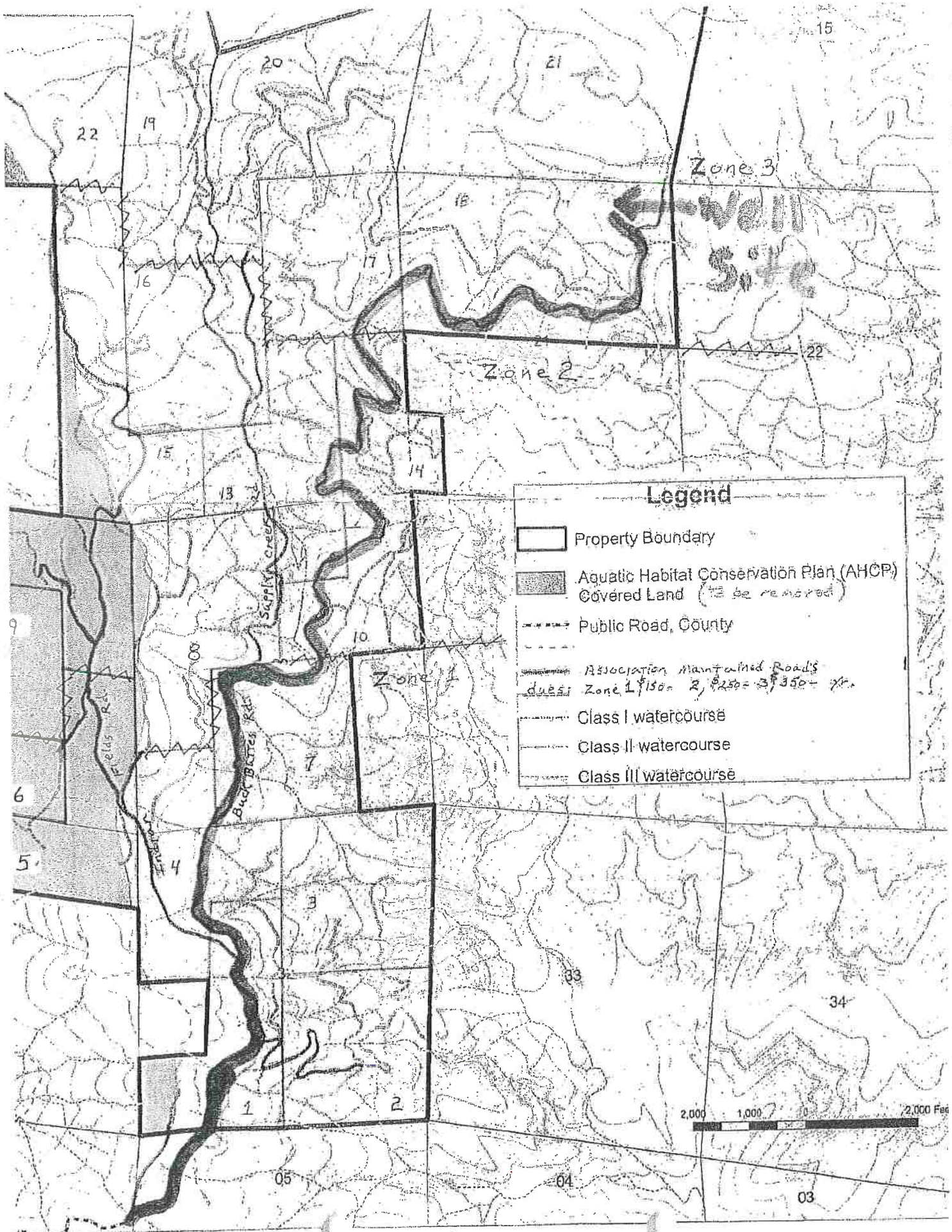







Zone 3

Zone 2

Zone 1

**Legend**

-  Property Boundary
-  Aquatic Habitat Conservation Plan (AHCP) Covered Land (to be restored)
-  Public Road, County
-  Association Maintained Roads  
dues: Zone 1 \$150 - 2, \$250 - 3, \$350+ yr.
-  Class I watercourse
-  Class II watercourse
-  Class III watercourse



22

19

20

21

15

16

17

22

15

13

14

9

10

8

6

4

3

5

1

2

33

34

05

04

03

1045 Rd

Buck Barres Rd

Supply Creek

Well  
Site