

VICINITY MAP

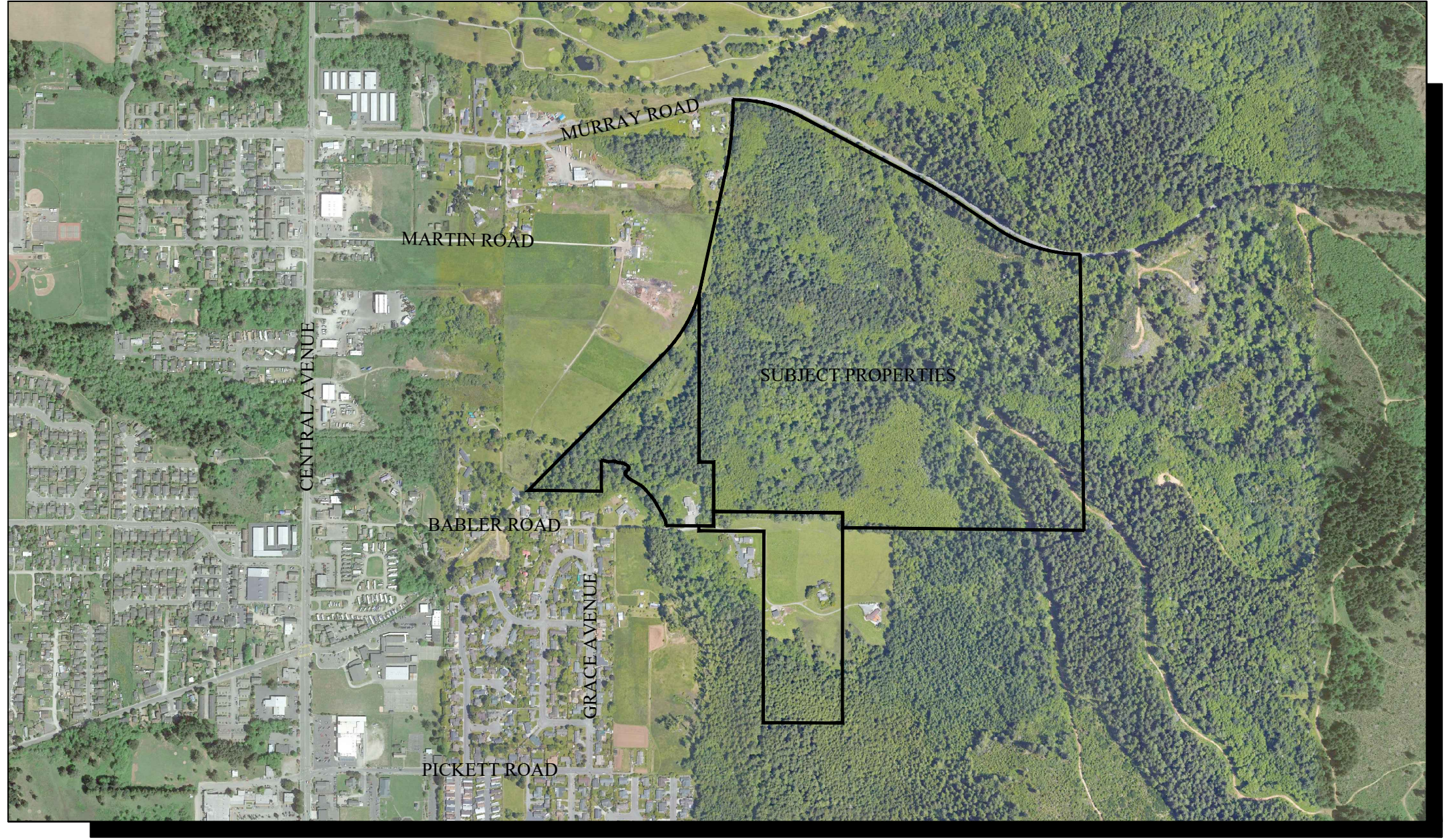

-NOT TO SCALE-

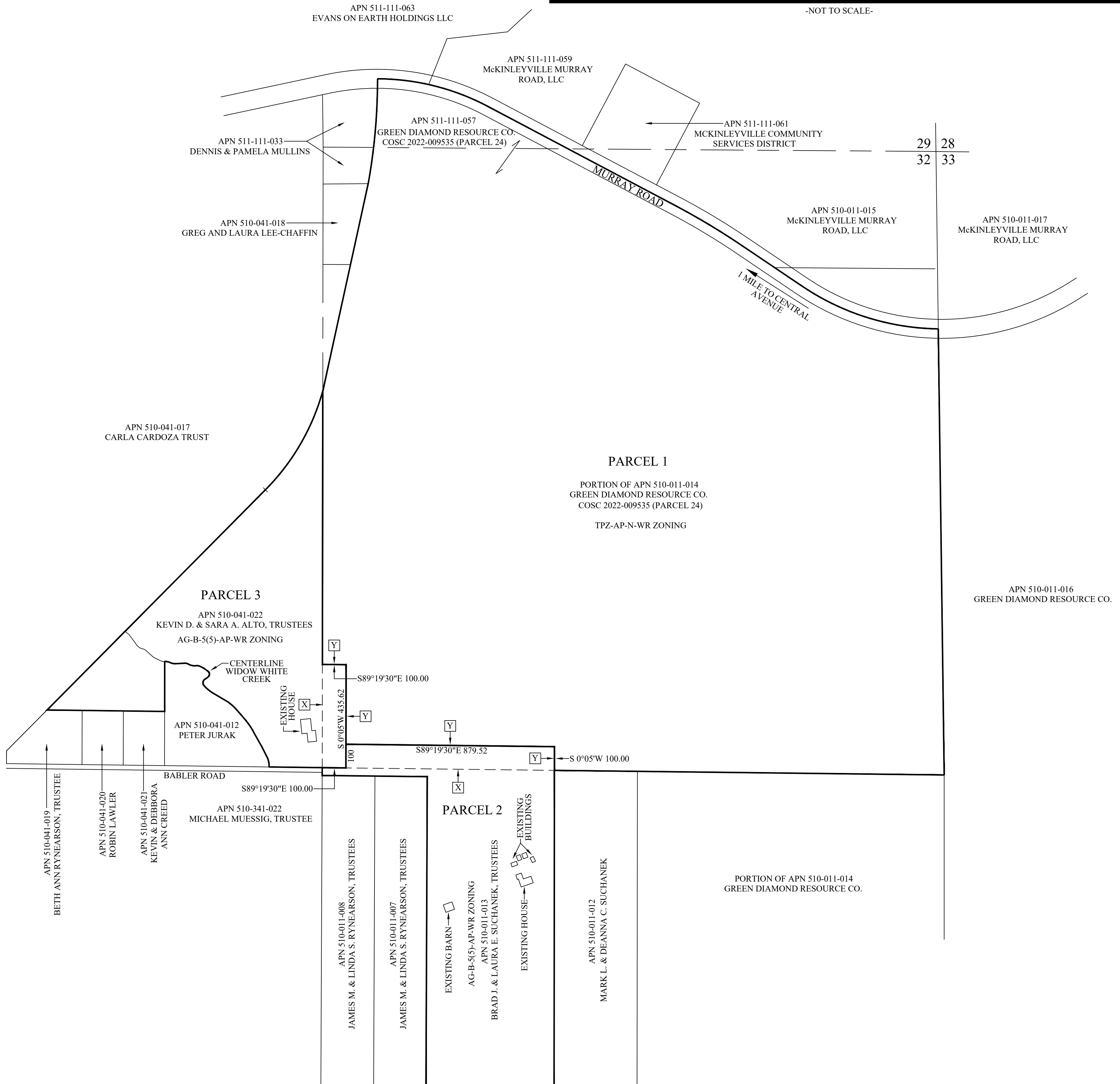

PORTION OF APN 510-011-014  
GREEN DIAMOND RESOURCE CO.

SURVEYOR/AGENT:  
MICHAEL O'HERN  
KELLY-O'HERN ASSOCIATES  
3240 MOORE AVENUE  
EUREKA, CA 95501  
(707)442-7283

APPLICANT:  
MARK RYNEARSON  
1803 CENTRAL AVENUE  
MCKINLEYVILLE, CA 95519  
(707)839-4105

OWNER:  
PORTION OF APN 510-011-014  
AND APN 511-111-057  
GREEN DIAMOND RESOURCE COMPANY  
ATTN: CRAIG COMPTON  
PO BOX 68  
KORBEL, CA 95550  
(707)668-4424

OWNER:  
APN 510-011-013  
BRAD & LAURA SUCHANEK  
22084 BETLEN WAY  
CASTRO VALLEY, CA 94546  
( )

OWNER:  
APN 510-041-022  
KEVIN & SARA ALTO  
2070 BABLER ROAD  
MCKINLEYVILLE, CA 95519  
(707)496-7012

**NOTES**

- THIS TENTATIVE MAP PROPOSES A LOT LINE ADJUSTMENT BETWEEN THREE EXISTING PARCELS RESULTING IN THREE PARCELS.
- APN 510-011-014 AND APN 511-111-057 ARE VACANT AND USED FOR TIMBER PRODUCTION. APN 510-011-013 AND APN 510-041-022 ARE EACH DEVELOPED WITH A RESIDENCE.
- NO TOPOGRAPHIC INFORMATION WAS COLLECTED OR SHOWN ON THIS MAP.
- PROPERTY LINE INFORMATION: CALCULATED PROPERTY LINES ARE SHOWN AND ARE APPROXIMATE.
- BUILDINGS SHOWN HEREON ARE PER AERIAL IMAGERY AND ARE APPROXIMATE.

**PURPOSE STATEMENT**

THE PURPOSE OF THIS LOT LINE ADJUSTMENT IS TO INCLUDE NON-FOREST AREAS WITH THE ALTO AND SUCHANEK PARCELS FOR OPEN SPACE AND FIRE PROTECTION. THIS LOT LINE ADJUSTMENT WILL FACILITATE ACQUISITION OF THE PROPOSED MCKINLEYVILLE COMMUNITY FOREST.

**LOT LINE ADJUSTMENT SUMMARY**

- LINE TO BE DELETED BY LOT LINE ADJUSTMENT
- LINE TO BE ADDED BY LOT LINE ADJUSTMENT

PARCEL	BEFORE LLA	AFTER LLA
	AREA	AREA
APN 510-011-013	16.82 ACRES +-	18.84 ACRES +- (+2.02 ACRES)
PORTION OF APN 510-011-014 & APN 511-111-057	142.57 ACRES +-	139.55 ACRES +- (-3.02 ACRES)
APN 510-041-022	16.54 ACRES +-	17.54 ACRES +- (+1.00 ACRES)

**PARCEL ORIGINS**

APN 510-011-013: NOTICE OF LOT LINE ADJUSTMENT RECORDED IN BOOK 1790 O.R., PAGE 111.

PORTION OF APN 510-011-014 AND APN 511-111-057, COMBINED, COMPRISE PARCEL 24 AS DESCRIBED IN CERTIFICATE OF SUBDIVISION COMPLIANCE RECORDED MAY 16, 2022 AS INSTRUMENT NO. 2022-009535

APN 510-041-022: REMAINDER - BOOK 20 OF PARCEL MAPS, PAGES 79 & 80.

APN 510-011-013  
PORTION OF APN 510-011-014  
APN 510-041-022  
APN 511-111-057  
**LOT LINE ADJUSTMENT AND  
ZONE BOUNDARY ADJUSTMENT MAP**  
FOR  
**GREEN DIAMOND RESOURCE COMPANY,  
ALTO AND SUCHANEK**

IN  
SECTIONS 28 & 33 T7N, R1E, HUMBOLDT MERIDIAN  
IN THE UNINCORPORATED AREA OF HUMBOLDT COUNTY  
OCTOBER 2021 SCALE 1" = 400'

HUMBOLDT COUNTY  
STATE OF CALIFORNIA

KELLY-O'HERN ASSOCIATES  
EUREKA, CALIFORNIA