

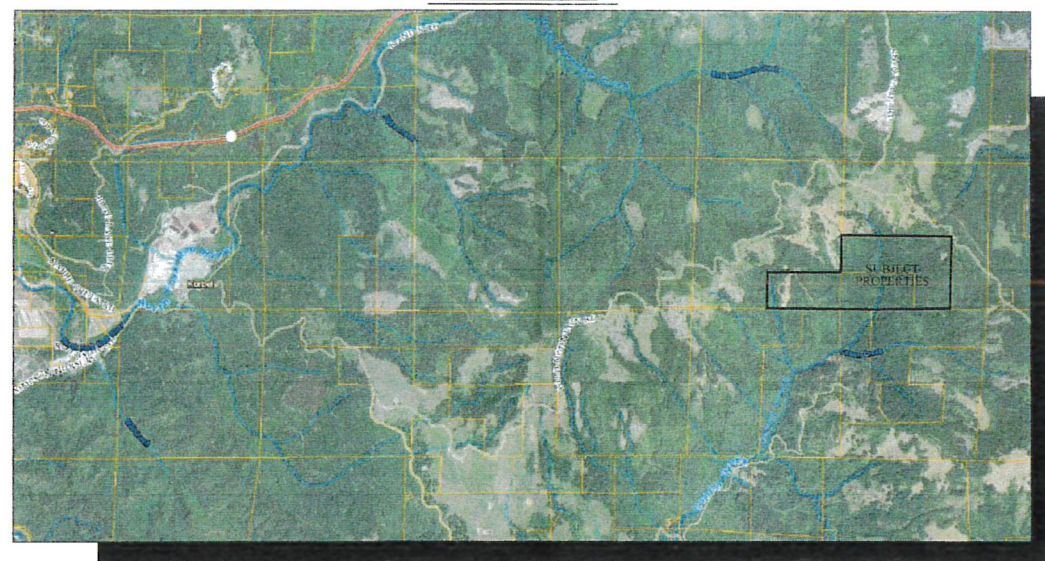

VICINITY MAP

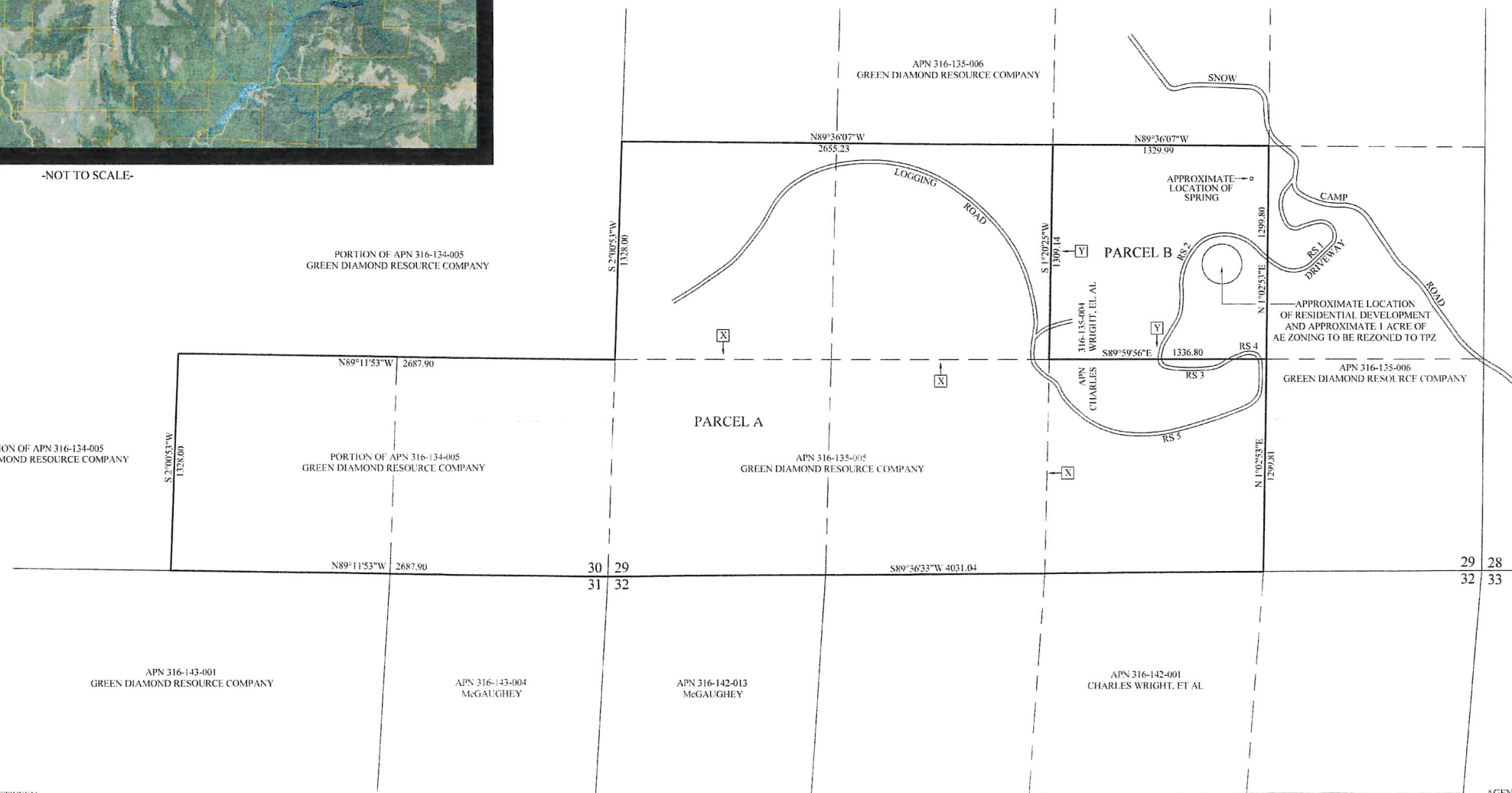

-NOT TO SCALE-



NOTES

- 1. THIS TENTATIVE MAP PROPOSES A LOT LINE ADJUSTMENT BETWEEN TWO EXISTING PARCELS.
2. WATER - WELL SEWER - ON-SITE DISPOSAL.
3. NO TOPOGRAPHIC INFORMATION WAS COLLECTED OR SHOWN ON THIS MAP.
4. PROPERTY LINE INFORMATION: CALCULATED PROPERTY LINES ARE SHOWN HEREON AND ARE APPROXIMATE.
5. AREAS SHOWN HEREON ARE APPROXIMATE BASED ON AVAILABLE MAPS AND NOT ON A FIELD SURVEY.
6. PROPERTY ADDRESS: 5214 AND 5950 SNOW CAMP ROAD
7. THIS APPLICATION INCLUDES THE REZONING OF APPROXIMATELY 1 ACRE OF LAND ZONED AE INTO TPZ.
8. THE PURPOSE OF THIS LOT LINE ADJUSTMENT IS TO FACILITATE THE CONVEYANCE OF THE MAJORITY OF THE TIMBERLAND TO AN ADJACENT LANDOWNER. THE EXISTING RESIDENTIAL DEVELOPMENT WILL BE LOCATED ON A PARCEL THAT IS APPROXIMATELY 40 ACRES IN SIZE.
9. SNOW CAMP ROAD, DRIVEWAY AND LOGGING ROAD SHOWN HEREON IS PER AERIAL MAPPING AND ARE APPROXIMATE.
10. ROAD SECTIONS (RS) SHOWN HEREON ARE FROM A JOINT TIMBER MANAGEMENT GUIDE FOR THIS PROPERTY.

LOT LINE ADJUSTMENT SUMMARY

Table with columns: PARCEL, BEFORE LLA AREA, AFTER LLA AREA. Rows for Parcel A (283.69 acres) and Parcel B (39.92 acres).

PARCEL ORIGIN: PORTION OF APN 316-134-005 AND APN 316-135-005 - BOOK 24 PATENTS, PAGE 266 APN 316-135-004 - CERTIFICATE OF COMPLIANCE - INSTRUMENT NO 2021-010513

OWNER: PORTION OF APN 316-314-005, APN 316-135-005 GREEN DIAMOND RESOURCE COMPANY C/O CRAIG COMPTON PO BOX 68 KORBEL, CA 95550 (707)668-4424

AGENT/SURVEYOR: MICHAEL J. O'HERN KELLY-O'HERN ASSOCIATES 3240 MOORE AVENUE EUREKA, CA 95501 (707)442-7283

OWNER/APPLICANT: APN 316-135-004 CHARLES WRIGHT, ET AL PO BOX 163 KORBEL, CA 95550 (707)668-5349

PORTION OF APN 316-134-005 APN 316-135-004 APN 316-135-005 LOT LINE ADJUSTMENT MAP FOR CHARLES WRIGHT, ET AL AND GREEN DIAMOND RESOURCE COMPANY IN SECTIONS 29 AND 30 T6N, R3E, HUMBOLDT MERIDIAN IN THE UNINCORPORATED AREA OF HUMBOLDT COUNTY FEBRUARY 2023 SCALE 1" = 400' HUMBOLDT COUNTY STATE OF CALIFORNIA KELLY-O'HERN ASSOCIATES EUREKA, CALIFORNIA

