

Humboldt County Plot Plan 12244

161 Oak Rock Rd. Garberville CA 95542

Received 6/20/2023 HCP&B

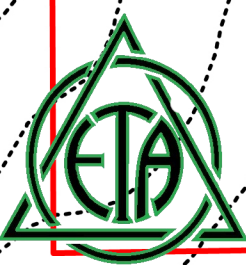
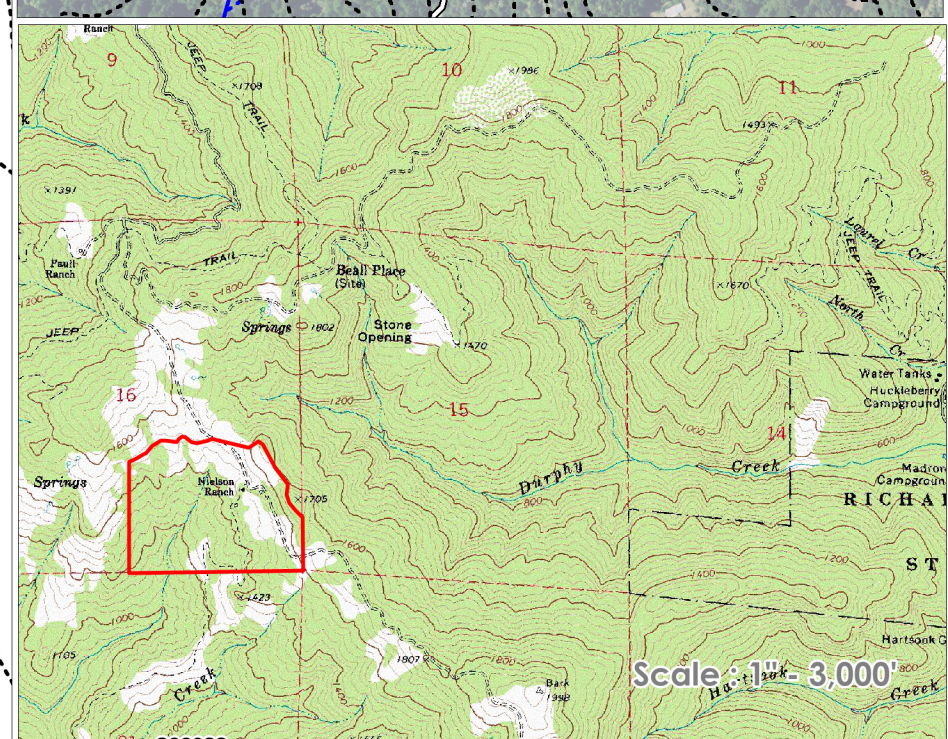
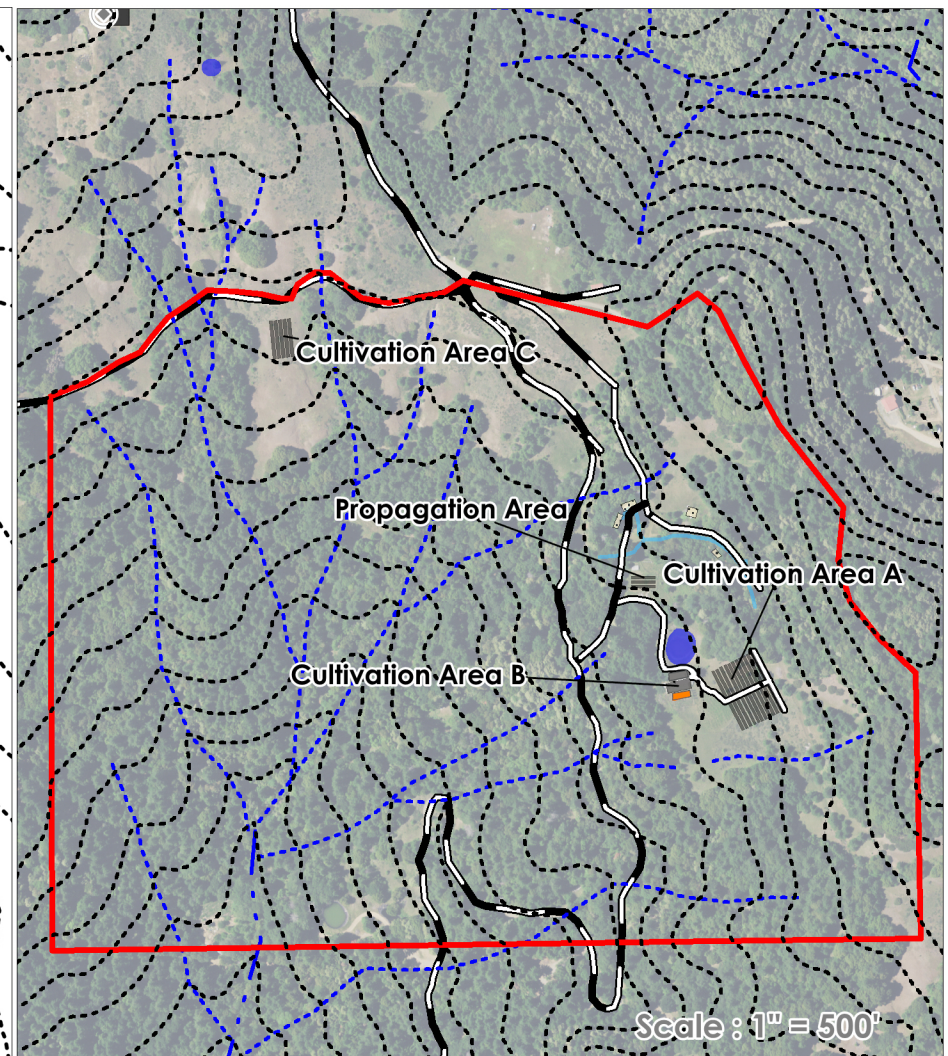
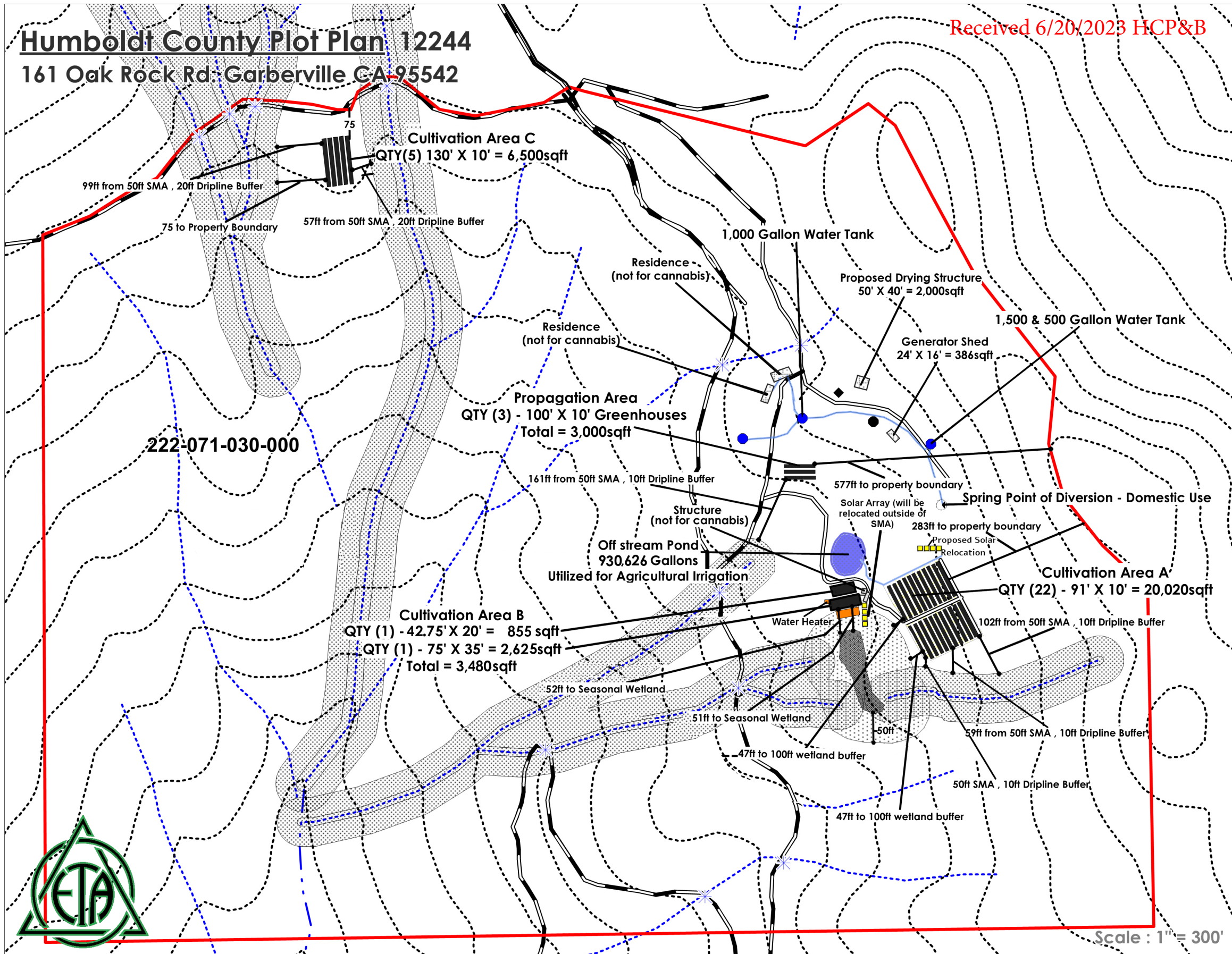

Humboldt Spirit Inc.

APN - 222-071-030

- Property Boundary
- Graded Area
- Proposed Cultivation Area
- Stream Management Area

- Cultivation Decomission Area
- Structure
- Proposed Pond
- Water Line
- Measurement U.S. Survey Feet
- Topographic 40ft. Interval

- Administrative Hold
- Compost
- Water Tank
- Watercourse Crossing
- Spring Point of Diversion
- Solar

- Road**
- Permanent
 - Seasonal
 - Trail
- Watercourse**
- Class I
 - Class II
 - Class III

Cultivation Area

Total Pre-existing Cultivation
30,000sqft
Total Proposed
Cultivation (reconfiguration)
30,000sqft
Total Propagation
3,000sqft

Cultivation Area Dimensions

Cultivation Area A - 20,020sqft
Cultivation Area B - 3,480sqft
Cultivation Area C - 6,500sqft
Propagation Area - 3,000sqft

Property Information

County: HUMBOLDT, CA
Parcel # (APN): 222-071-030-000
Parcel Status: ACTIVE
Owner Name: SPROWL CREEK LLC CO
Mailing Address: 3739 BALBOA ST #152
SAN FRANCISCO CA 94121

