

GENERAL NOTES:	
WATER: SPRING & RAIN WATER	GRADING: HISTORIC YES, PROPOSED NO
WASTE WATER: SEPTIC	TREES TO BE REMOVED: NO
CREEKS / STREAMS: YES	COASTAL ZONE: NO
POWER: GENERATOR	FLOOD ZONE: NO

**SRA REQUIREMENTS**  
 ADEQUATE WATER STORAGE AND DELIVERY AS OUTLINED BY SRA ORDINANCE AND CALFIRE REQUIREMENTS. YES  
 ADEQUATE TURN AROUND AND PULLOUTS AS OUTLINED BY SRA ORDINANCE AND CALFIRE REQUIREMENTS. YES

**CULTIVATION NOTES**  
 THERE ARE NO SCHOOLS, SCHOOL BUS STOPS, PLACES OF WORSHIP, PUBLIC PARKS OR TRIBAL RECOURSES WITHIN 600' OF CULTIVATION AREAS.  
 THERE ARE NO OFFSITE RESIDENCES WITHIN 300' OF CULTIVATION AREAS.

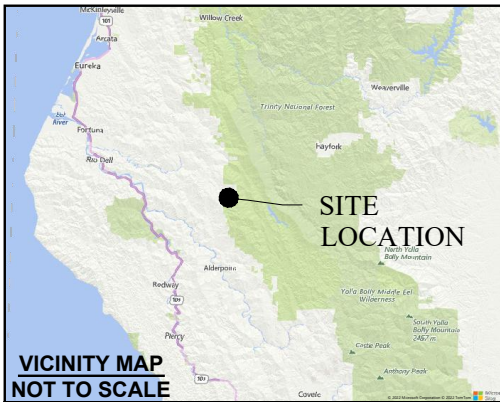

HUMBOLDT COUNTY PLANNING DEPARTMENT  
 3015 H ST, EUREKA, CA 95501  
 GET ON US-101 S FROM H ST, F ST, FAIRWAY DR AND HERRICK AVE  
 7 MIN (3.3 MI)  
 TAKE CA-36 E TO BURR VALLEY RD  
 1 HR 6 MIN (54.3 MI)  
 TAKE ELDERBERRY LN AND FOREST RTE 1N08 TO YOUR DESTINATION  
 49 MIN (10.5 MI)

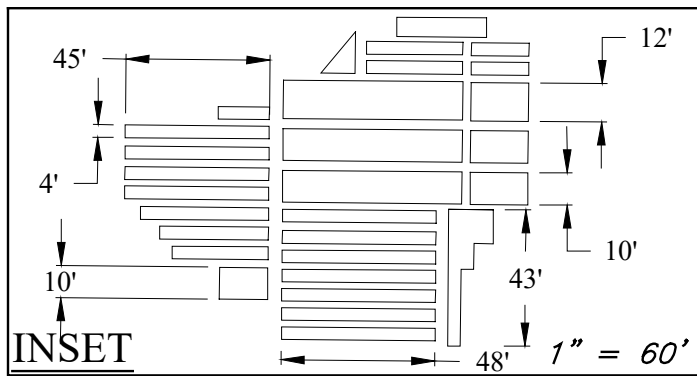

PROPERTY LINES LEGEND:	
	PROJECT PROPERTY LINE
	ADJOINING PROPERTY LINE



STRUCTURE LIST		
(A)	(5) 5,000 GAL. TANKS, (3) 2,500 GAL. TANKS	32,500 GAL.
(B)	(1) 1,100 GAL. NUTRIENT TANK	1,100 GAL.
(C)	SRA FIRE DESIGNATED WATER RESERVE	5,000 GAL.
(D)	(2) 5,000 GAL.	10,000 GAL.
(E)	(2) 5,000 GAL.	10,000 GAL.
(F)	COMPOST	-
(G)	(1) 5,000 GAL. TANKS, (18) 2,500 GAL. TANKS	50,000 GAL.
(H)	(2) 5,000 GAL. TANKS, (6) 2,500 GAL. TANKS, (1) 1,500 GAL. TANK, (2) 1,300 GAL. TANKS, (2) 1,100 GAL. TANKS, (7) 550 GAL. TANKS.	35,150 GAL.
(I)	<P> RAISED BEDS IN OUTDOOR SEE INSET	5,941 SQ FT.
(J)	SEASONAL EMERGENCY FIRE ACCESS ROAD	-
(K)	(7) 5,000 GAL. TANKS, (4) 2,500 GAL. TANKS	45,000 GAL.
(L)	EST. 2017 - REPLACED (2) 32' x 80' OLD GREEN HOUSES	5,120 SQ FT.
(M)	(3) PARKING SPACES	-
(N)	<E> 550 GAL. SEPTIC LEACH LINES @ 50' EST. 2014	550 GAL.
(O)	(2) 11' x 60' GREENHOUSES, (2) 11' x 40' GREENHOUSES, (2) 11' x 20' GREENHOUSES, (1) 11' x 50' GREENHOUSE, (1) 11' x 35' GREENHOUSE	3,575 SQ FT.
(P)	(13) 11' x 40' GREENHOUSES, (1) 11' x 55 GREENHOUSE	6,325 SQ FT.
(Q)	ROOFTOP RAIN CATCHMENT EST. 2014 2 STORY SHED 32' x 56' IMMATURE PLANTS	-
(R)	(2)-TWO 1,500-GALLON WATER HOLDING TANKS LAT: 40.3933 LONG: -123.5771	3,000 GAL.
(S)	4' x 8' SHED 2019 STORAGE	-
(T)	<E> GENERATOR SHED 12' x 14' ROOFTOP RAIN CATCHMENT 16' x 18' LAT: 40.394435 LONG: -123.576648	-
(U)	<P> 4' x 8' SHED NUTRIENT STORAGE	-
(V)	PORTA-POTTY	-
(W)	<E> 4' x 8' SHED 2019 STORAGE	-
(X)	(2)-TWO 2,500-GALLON WATER HOLDING TANKS LAT: 40.3934 LONG: -123.5794	5,000 GAL.
(Y)	WATER WELL, NO PROJECT USE	-
(Z)	(2)-3,000 GAL ROOF TOP RAIN COLLECTION TANKS	6,000 GAL.

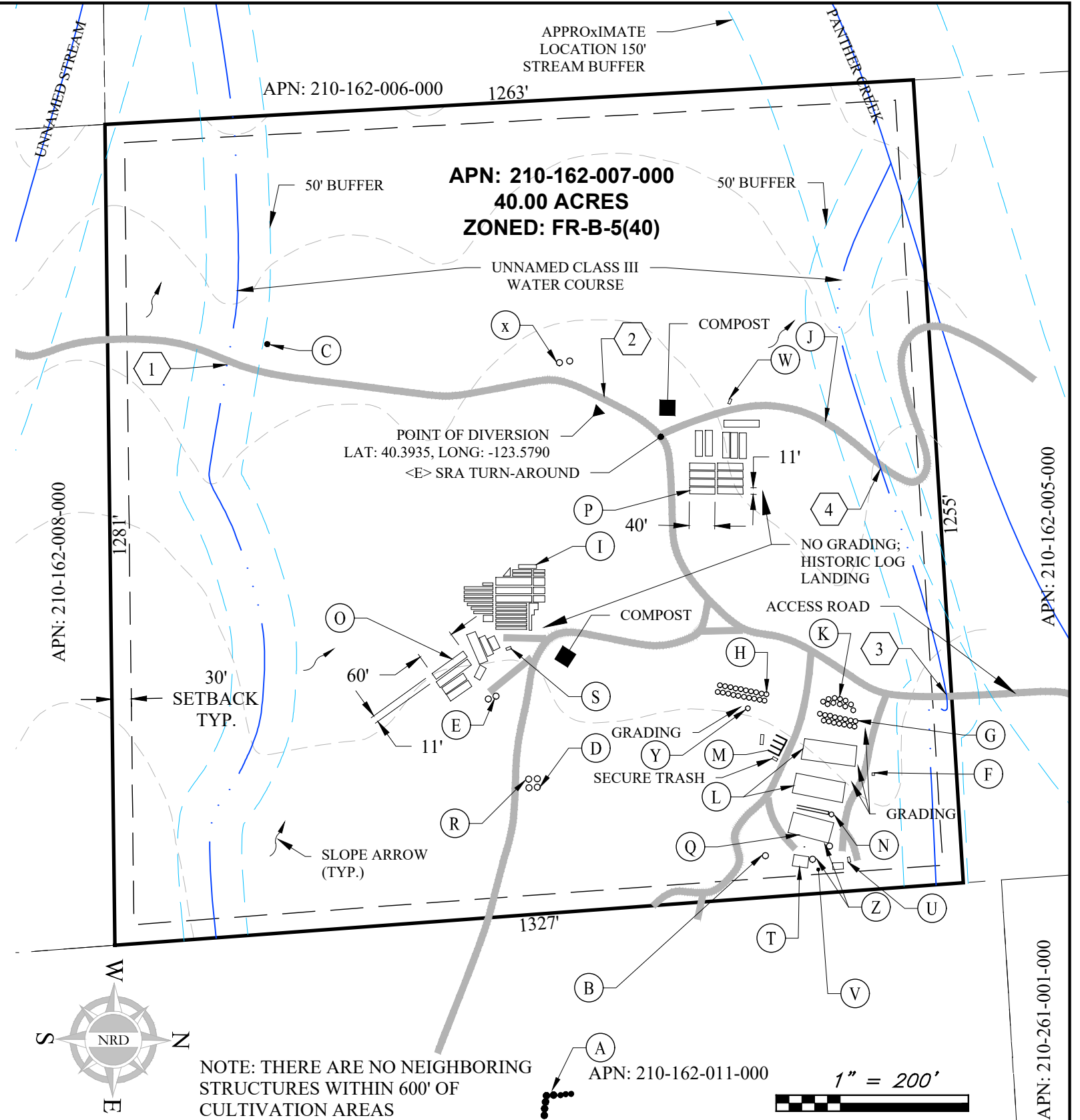

NOTE: THERE ARE NO NEIGHBORING STRUCTURES WITHIN 600' OF CULTIVATION AREAS

D:\Projects\23001 Panther Rock Growers\Panther Rock Growers State

SCALE:	1" = 200'
DATE:	10/2/2023
DESIGNED:	C.BARRETT
CHECKED:	C.BARRETT
	CHRISTIAN@CALICC.COM
REVISIONS	PH: 707-880-4356

NOTE: PROPERTY LINES AND OTHER DATA IS APPROXIMATE AND BASED OFF OF OWNER MARKUPS, AERIAL IMAGERY AND HUMBOLDT COUNTY GIS DATA.

**NEW ROOTS DEVELOPMENT  
NORTH MYRTLE BEACH, SC**

**SITE PLAN - APN 210-162-007**  
**APPLICANT: PANTHER ROCK GROWERS, INC.**  
**OWNER: MARION BAXTER TATUM JR. AND KATHLEEN PEARL TATUM FAMILY TRUST DATED MARCH 25, 1988**

**HUMBOLDT COUNTY, CALIFORNIA**

W.O.	23001
SHEET	<b>1</b>
OF	1 SHEETS
PLOT DATE:	2-Oct-23