

**LOCATION MAP**

**PROPOSED JULIEN  
ZONE RECLASSIFICATION  
ALTON AREA  
PLN-14245-ZR**

**APN: 201-322-001 et seq  
T02N R01W S24; T02N R01E S19  
HB&M (Fortuna/Hydesville)**

**Project Area =** 

**Coastal Zone Boundary** 

This map is intended for display purposes and should not be used for precise measurement or navigation. Data has not been completely checked for accuracy.



0 500 1,000 1,500 2,000 Feet

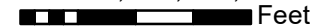

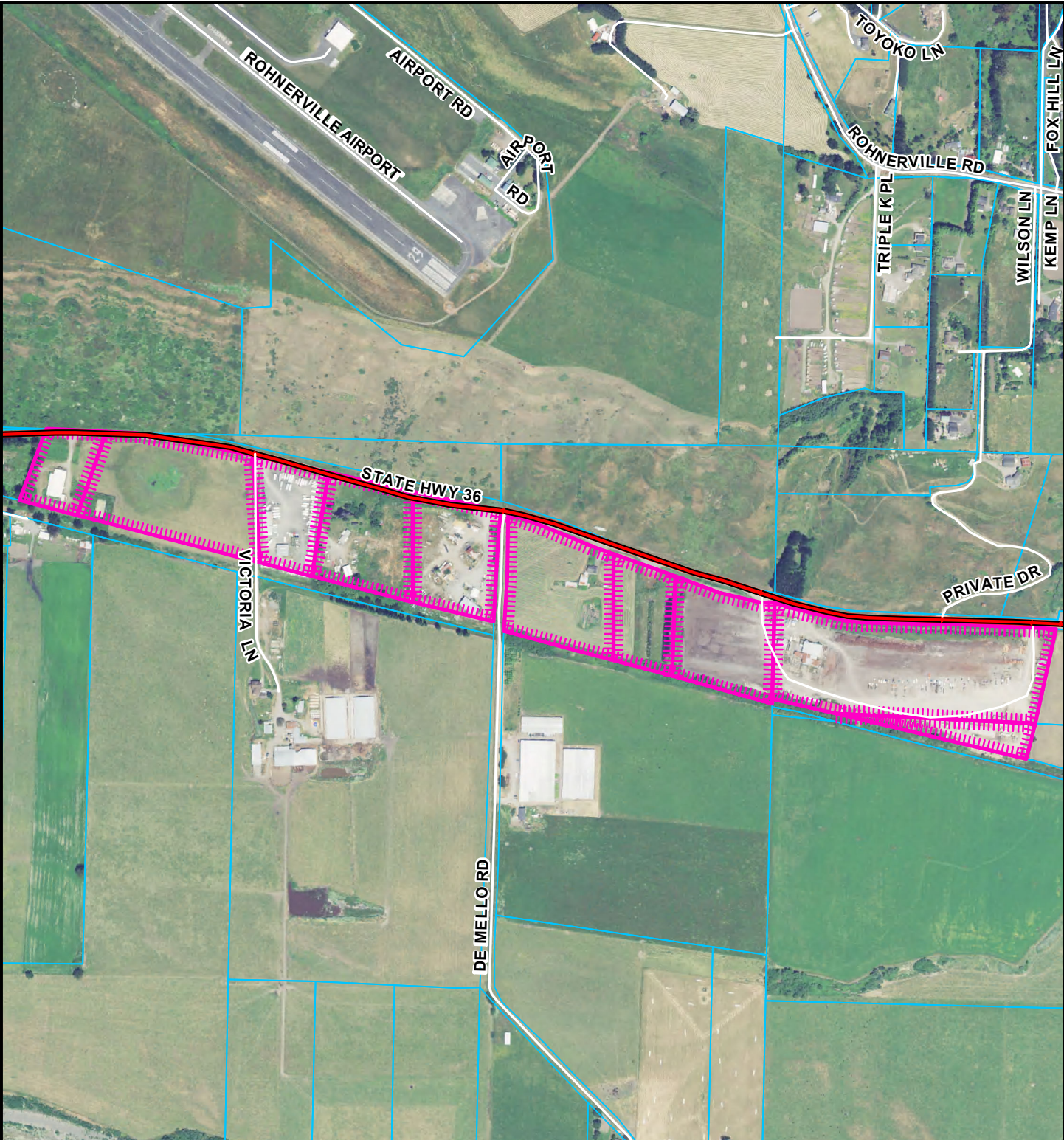

**AERIAL MAP**

**PROPOSED JULIEN  
ZONE RECLASSIFICATION  
ALTON AREA  
PLN-14245-ZR**

**APN: 201-322-001 et seq  
T02N R01W S24; T02N R01E S19  
HB&M (Fortuna/Hydesville)**

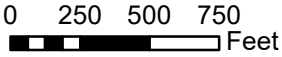

**Project Area =** 

**Coastal Zone Boundary** 

This map is intended for display purposes and should not be used for precise measurement or navigation. Data has not been completely checked for accuracy.

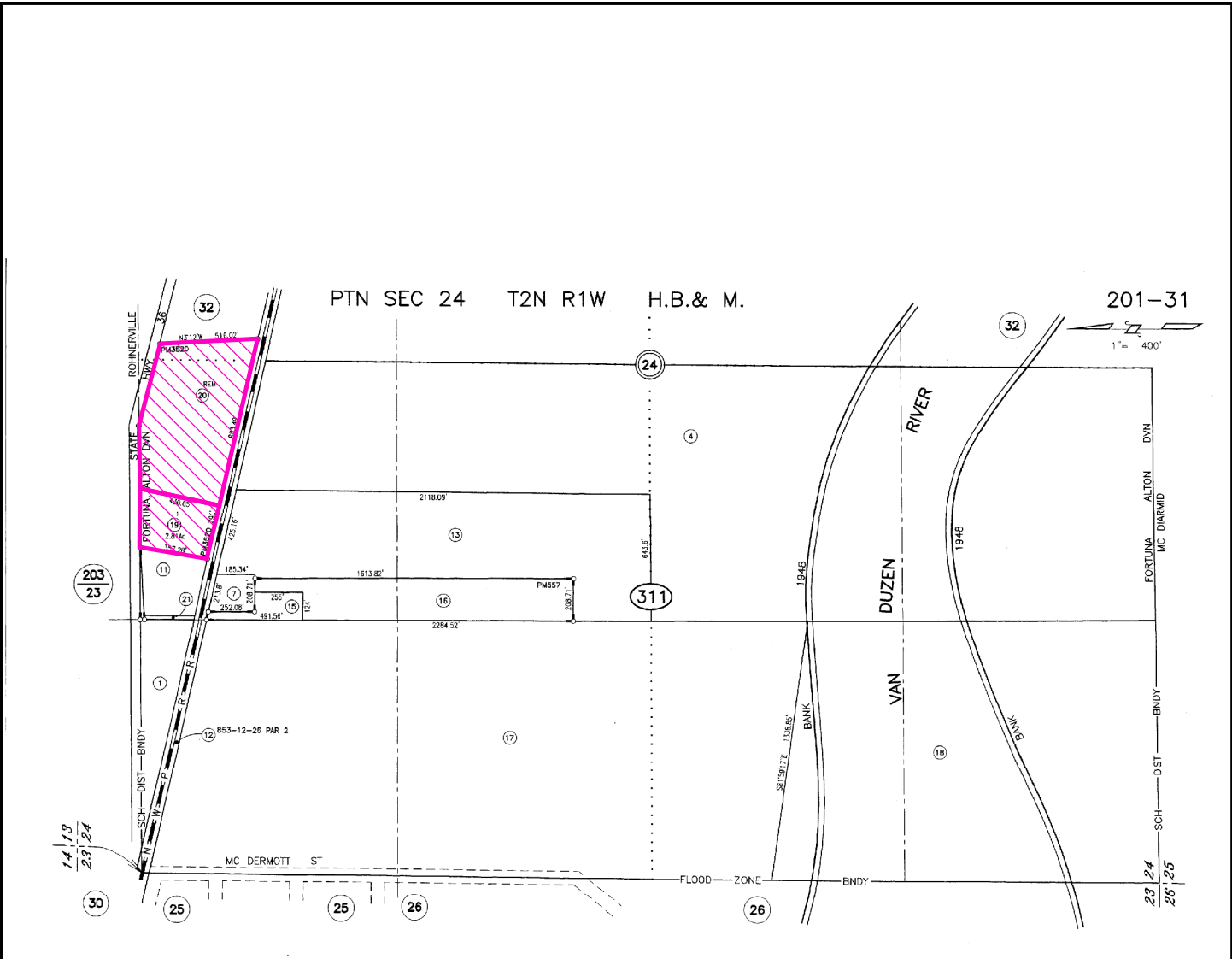

**ASSESSOR'S PARCEL MAP**  
 1. THIS MAP WAS PREPARED FOR ASSESSMENT PURPOSES ONLY.  
 2. NO LIABILITY IS ASSUMED FOR THE ACCURACY OF THE DATA SHOWN.  
 3. ASSESSOR'S PARCELS MAY NOT COMPLY WITH LOCAL LOT-SPLIT OR BUILDING SITE ORDINANCES.

PM557 of PM Bk 5, Pg 24  
 RS, Bk 54 of surveys, Pg 120  
 PM3520 of PM Bk 34, Pgs 114-116

NOTE - Assessor's Block Numbers Shown in Ellipses  
 Assessor's Parcel Numbers Shown in Circles.  
 Assessor's Map Bk.201, Pg.31  
 County of Humboldt, CA.

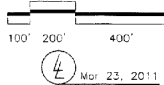

**ASSESSOR PARCEL MAP**  
**PROPOSED JULIEN**  
**ZONE RECLASSIFICATION**  
**ALTON AREA**  
**PLN-14245-ZR**

**Project Area =** 

**Coastal Zone Boundary** 

**APN: 201-322-001 et seq**  
**T02N R01W S24; T02N R01E S19**  
**HB&M (Fortuna/Hydesville)**



This map is intended for display purposes and should not be used for precise measurement or navigation. Data has not been completely checked for accuracy.

**MAP NOT TO SCALE**

PTN E1/2 SEC 24 T2N, R1W H.B.& M.

201-32

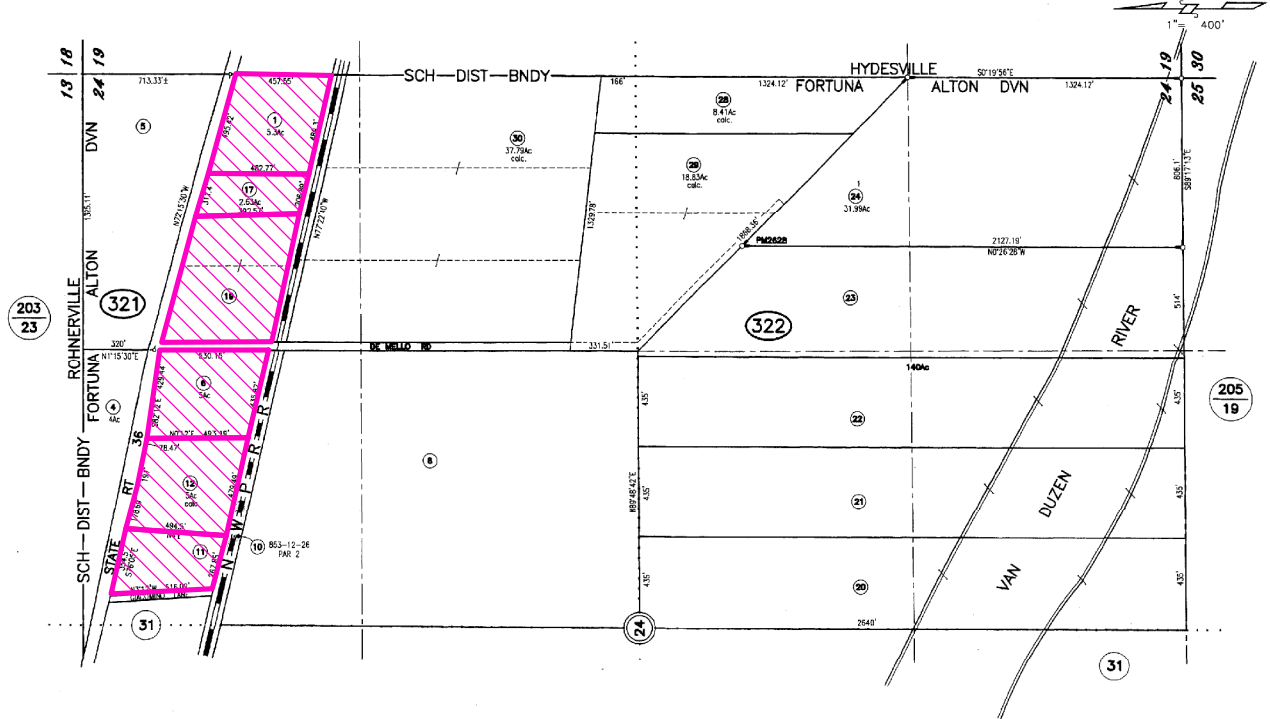

**ASSESSOR'S PARCEL MAP**  
 1. THIS MAP WAS PREPARED FOR ASSESSMENT PURPOSES ONLY.  
 2. NO LIABILITY IS ASSUMED FOR THE ACCURACY OF THE DATA SHOWN.  
 3. ASSESSOR'S PARCELS MAY NOT COMPLY WITH LOCAL LOT-SPLIT OR BUILDING SITE ORDINANCES.

OS, Bk 31 of surveys, Pg 11  
 PM2628 of PM Bk 23, Pg 128  
 RS, Bk 52 of surveys, Pg 71

NOTE - Assessor's Block Numbers Shown in Ellipses  
 Assessor's Parcel Numbers Shown in Circles.

Assessor's Map Bk.201, Pg.32  
 County of Humboldt, CA.

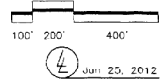

**ASSESSOR PARCEL MAP**  
**PROPOSED JULIEN**  
**ZONE RECLASSIFICATION**  
**ALTON AREA**  
**PLN-14245-ZR**

**APN: 201-322-001 et seq**  
**T02N R01W S24; T02N R01E S19**  
**HB&M (Fortuna/Hydesville)**

Project Area = 

Coastal Zone Boundary 

This map is intended for display purposes and should not be used for precise measurement or navigation. Data has not been completely checked for accuracy.



**MAP NOT TO SCALE**

PTN W $\frac{1}{2}$  SEC 19 2N1E

204-08  
T.C.A. 100-05

AERIAL PHOTO: CDF 2-33-69  
LS: 4 P 13.

NOTE: CEN. LN. VAN DUZEN RIVER IS SOUTH BNDY  
FORTUNA FIRE DISTRICT.  
204-081-04 = SBE NO. 853-12-26A-5  
204-081-05 = SBE NO. 853-12-26A-6

1" = 400'

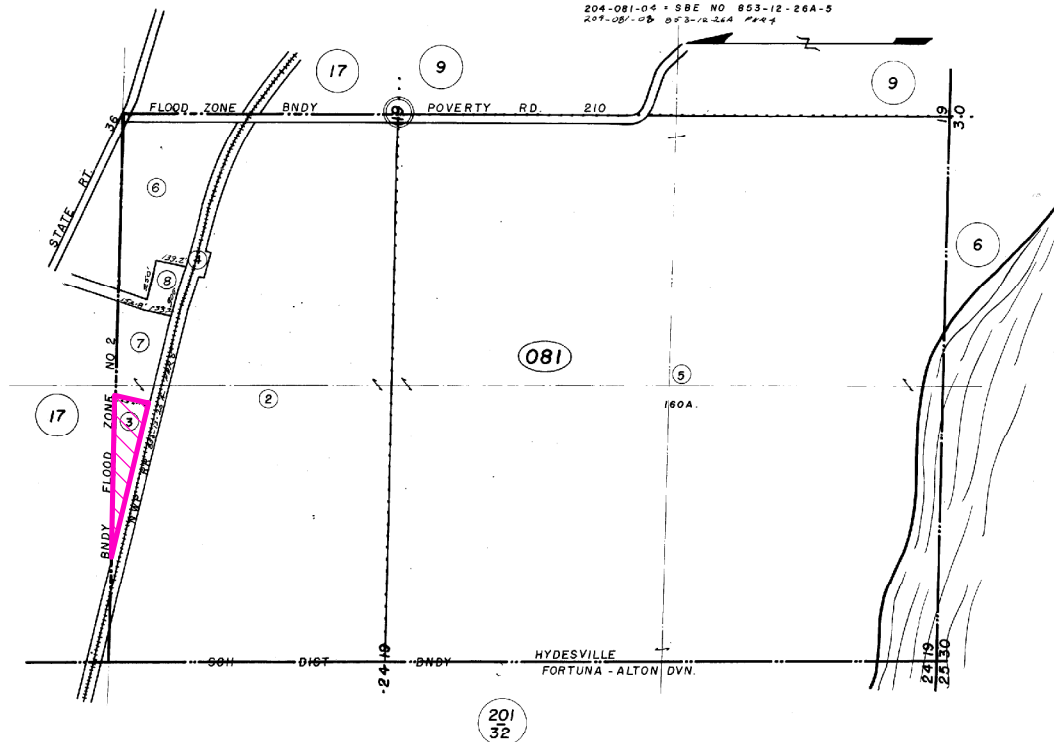

863

ASSESSOR PARCEL MAP

PROPOSED JULIEN  
ZONE RECLASSIFICATION  
ALTON AREA  
PLN-14245-ZR

APN: 201-322-001 et seq  
T02N R01W S24; T02N R01E S19  
HB&M (Fortuna/Hydesville)

Project Area = 

Coastal Zone Boundary 

This map is intended for display purposes and should not be used for precise measurement or navigation. Data has not been completely checked for accuracy.



MAP NOT TO SCALE

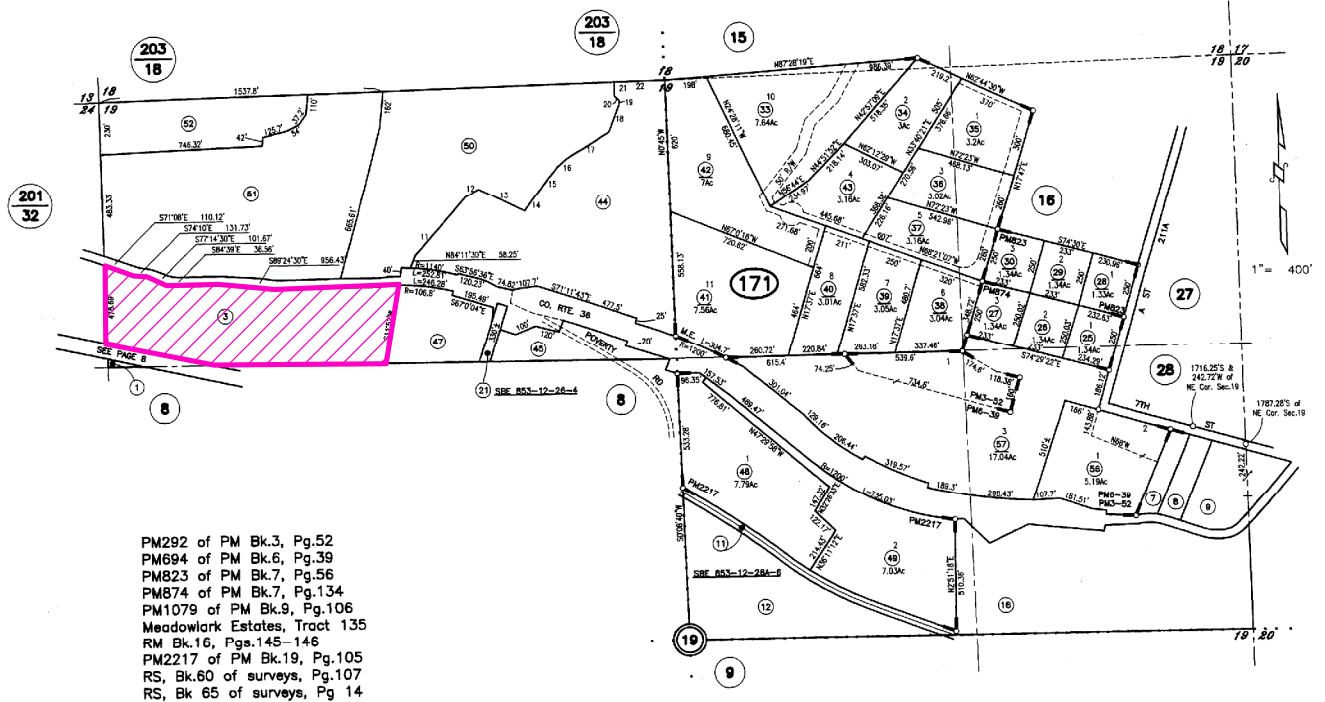

PM292 of PM Bk.3, Pg.52  
 PM694 of PM Bk.6, Pg.39  
 PM823 of PM Bk.7, Pg.56  
 PM874 of PM Bk.7, Pg.134  
 PM1079 of PM Bk.9, Pg.106  
 Meadowlark Estates, Tract 135  
 RM Bk.16, Pgs.145-146  
 PM2217 of PM Bk.19, Pg.105  
 RS, Bk.60 of surveys, Pg.107  
 RS, Bk 65 of surveys, Pg 14

**ASSESSOR'S PARCEL MAP**  
 1. THIS MAP WAS PREPARED FOR ASSESSMENT PURPOSES ONLY.  
 2. NO LIABILITY IS ASSUMED FOR THE ACCURACY OF THE DATA SHOWN.  
 3. ASSESSOR'S PARCELS MAY NOT COMPLY WITH LOCAL LOT-SPLIT OR BUILDING SITE ORDINANCES.

NOTE - Assessor's Block Numbers Shown in Ellipses  
 Assessor's Parcel Numbers Shown in Circles.

Assessor's Map Bk.204, Pg.17  
 County of Humboldt, CA.

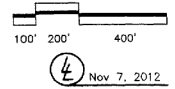

**ASSESSOR PARCEL MAP**

**PROPOSED JULIEN  
 ZONE RECLASSIFICATION  
 ALTON AREA  
 PLN-14245-ZR**

**APN: 201-322-001 et seq  
 T02N R01W S24; T02N R01E S19  
 HB&M (Fortuna/Hydesville)**

Project Area =

Coastal Zone Boundary

This map is intended for display purposes and should not be used for precise measurement or navigation. Data has not been completely checked for accuracy.



**MAP NOT TO SCALE**

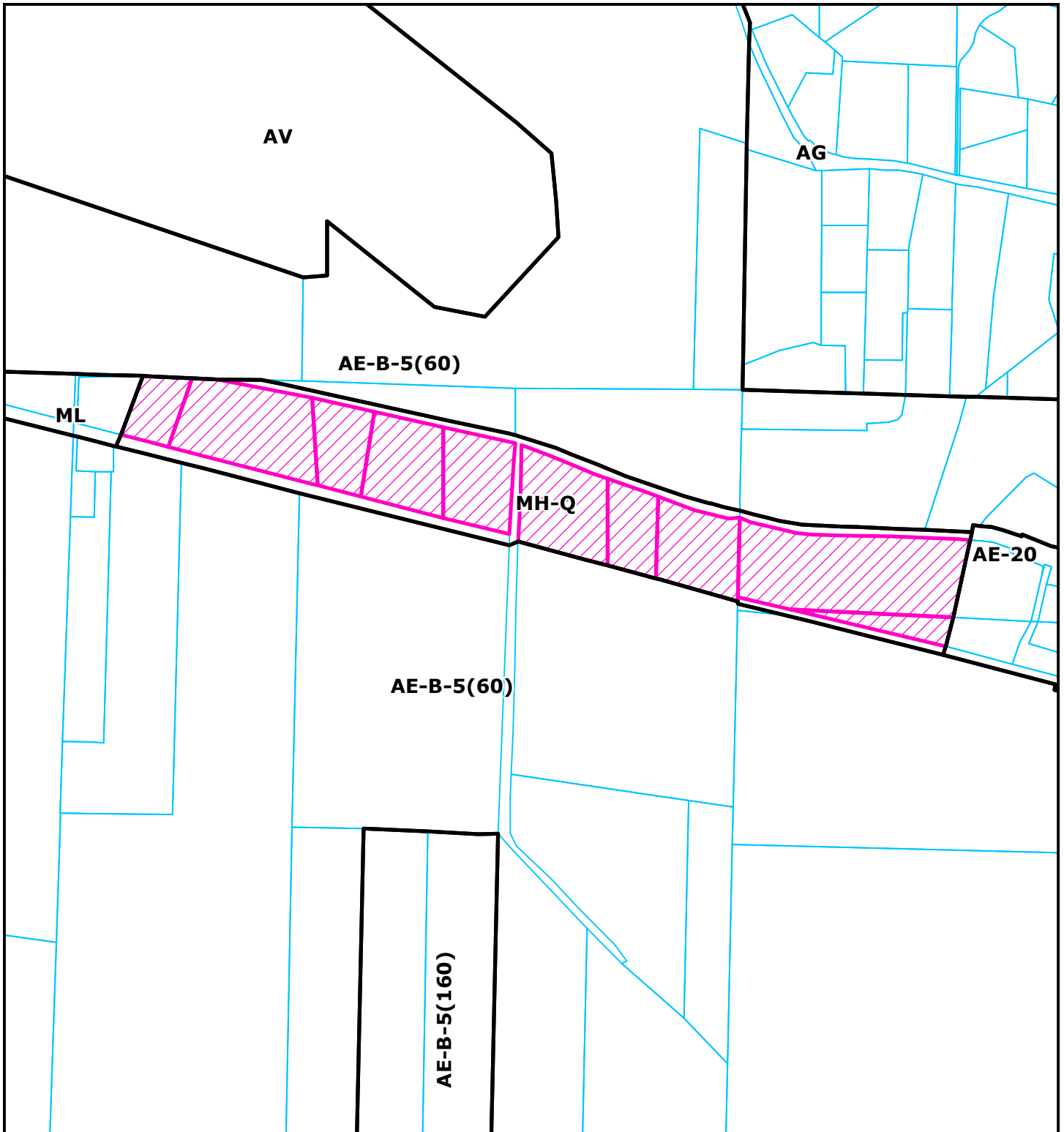

**ZONING MAP**

**PROPOSED JULIEN  
ZONE RECLASSIFICATION  
ALTON AREA  
PLN-14245-ZR**

**APN: 201-322-001 et seq  
T02N R01W S24; T02N R01E S19  
HB&M (Fortuna/Hydesville)**

**Project Area =** 

**Coastal Zone Boundary** 

This map is intended for display purposes and should not be used for precise measurement or navigation. Data has not been completely checked for accuracy.

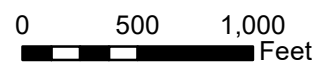

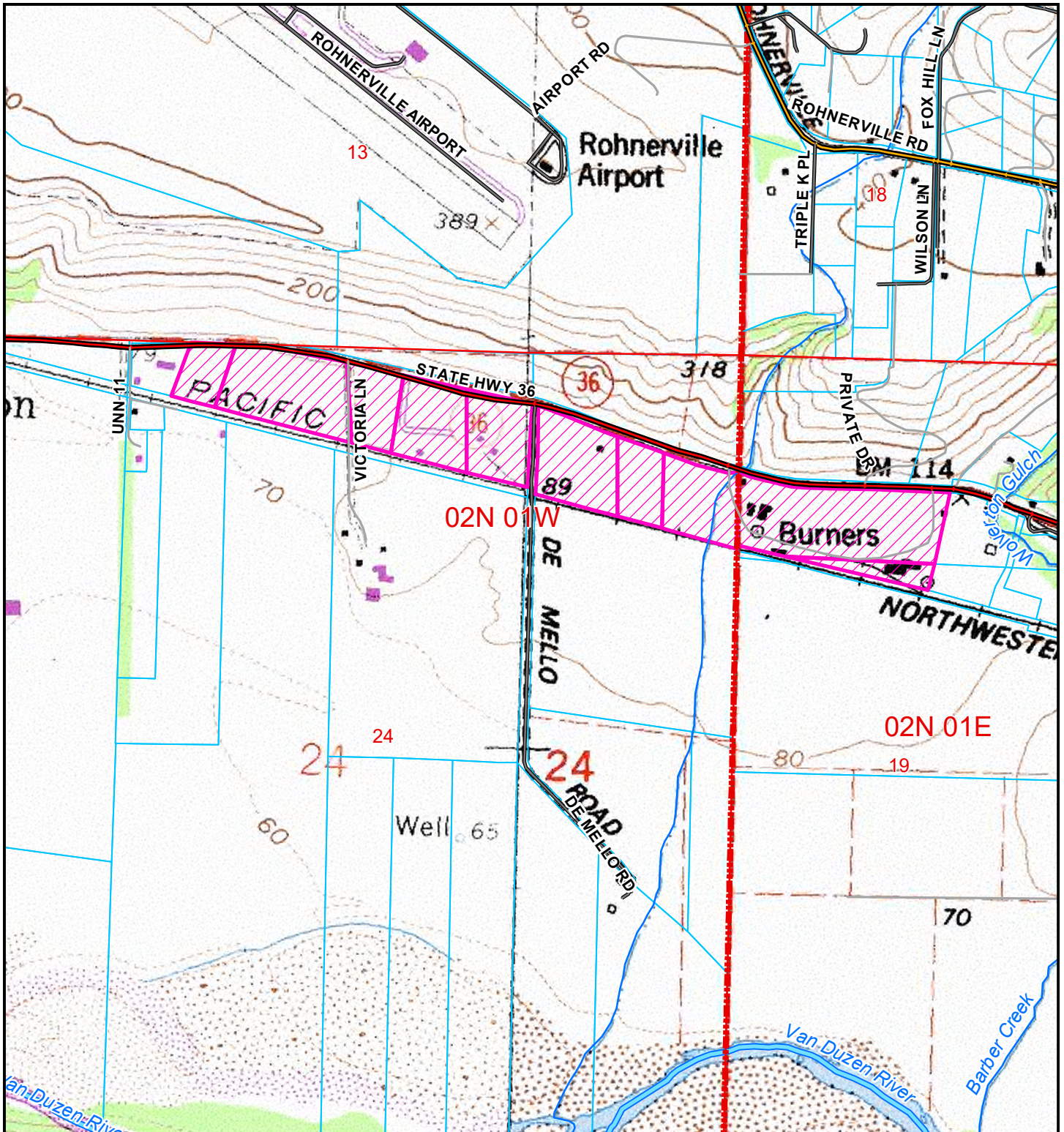

**TOPO MAP**

**PROPOSED JULIEN  
ZONE RECLASSIFICATION  
ALTON AREA  
PLN-14245-ZR**

**APN: 201-322-001 et seq  
T02N R01W S24; T02N R01E S19  
HB&M (Fortuna/Hydesville)**

**Project Area =** 

**Coastal Zone Boundary** 

This map is intended for display purposes and should not be used for precise measurement or navigation. Data has not been completely checked for accuracy.



0 250 500 750 1,000, 250  
 Feet