

Redacted

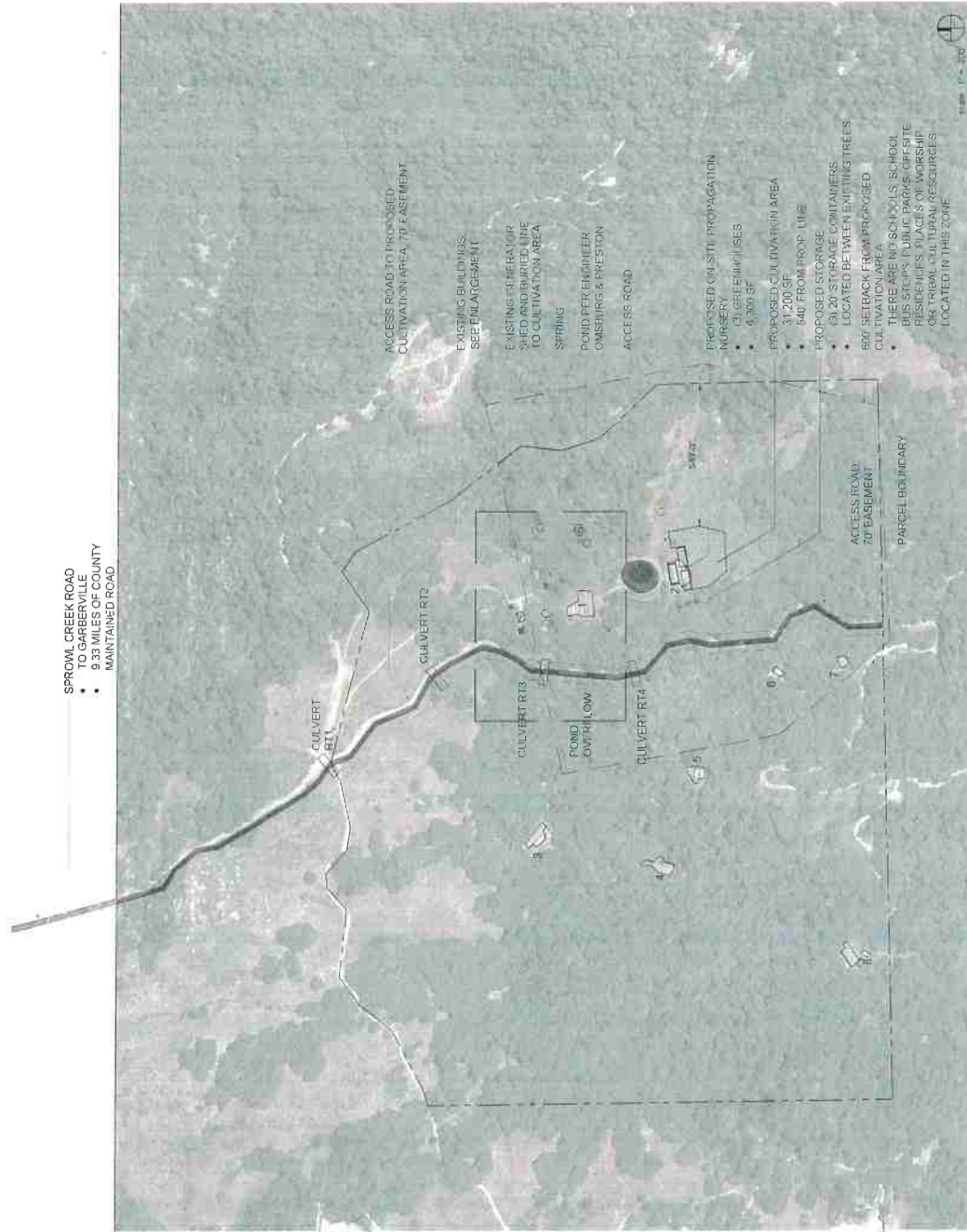

**Existing Building Enlargement Plan**

Zones with Active Cultivation Prior to Jan 1, 2016

- Zone 1 Area = 6874 SF
- Zone 2 Area = 6096 SF
- Zone 3 Area = 3661 SF
- Zone 4 Area = 5903 SF
- Zone 5 Area = 2975 SF
- Zone 6 Area = 743 SF
- Zone 7 Area = 1592 SF
- Zone 8 Area = 3346 SF

Total Area of Cultivation, Prior to Jan 1, 2016 31,179 SF

**Site Features**

- Easement
- Class II Stream
- Class III Stream
- Spring
- Access Road
- Graded Flats
- Existing Building
- Buried Electrical Line
- Plastic Water Tank, 500-3000gal, 5-15 years old
- Plastic Water Tank, under 500gal, 5-15 years old
- Culvert
- Proposed Cultivation Area
- 600' Buffer Zone
- Pond

date 2017, 12, 04

**CMMLUOC Site Plan**

Justin Baldwin  
 161 Oak Rock Road  
 Garberville, California

APN 222-071-030  
 Application # 12244

Apps 12244  
222-071-030

## Cultivation Area Verification (CAV)

1) Enter amount of verified cultivation area.

Existing Outdoor Square Footage: 31,179 sq'

Existing Mixed Light Square Footage: —

2) Enter base year date and source (e.g. 2014 – GIS or 10/27/15 – TerraServer or May 28, 2014 – Google Earth etc)

Base Year Date and Source: 5/28/14

3) Enter person performing verification:

Verified By: Laco IMH

4) Enter date of verification (e.g. current date)

Date Verified: 11.7.17

5) Attach Evidence of Verification (e.g. TerraServer photos w/ polygons etc.)

6) Write "CAV" on the outside of the project file to indicate that cultivation area verification is completed for project.

CAL  
Laco JWH  
11-8-17



6,874 sf OD

6,095 sf OD

1,582 sf OD

743 sf OD

40.0172, -123.8363

2,975 sf OD

3,661 sf OD

5,903 sf OD

3,346 sf OD

Approximately  
31,179 sf total OD existing

5/23/2014