

State of California
Well Completion Report
 Form DWR 188 Submitted 9/12/2019
 WCR2019-013014

Owner's Well Number _____ Date Work Began 09/09/2019 Date Work Ended 09/12/2019
 Local Permit Agency Humboldt County Department of Health & Human Services - Land Use Program
 Secondary Permit Agency _____ Permit Number 18/19-1259 Permit Date 07/01/2019

Well Owner (must remain confidential pursuant to Water Code 13752)	Planned Use and Activity
Name <u>Rola Abu-Alhassan</u>	Activity <u>New Well</u>
Mailing Address <u>456 Crockett Xing</u>	Planned Use <u>Water Supply Irrigation - Agriculture</u>
City <u>Fieldbrook</u> State <u>CA</u> Zip <u>95519</u>	

Well Location	
Address <u>0 County Line Creek RD</u>	APN <u>208-251-002</u>
City <u>Mad River</u> Zip <u>95552</u> County <u>Humboldt</u>	Township <u>02 N</u>
Latitude <u>40</u> <u>30</u> <u>41.364</u> <u>N</u> Longitude <u>-123</u> <u>35</u> <u>35.7071</u> <u>W</u>	Range <u>05 E</u>
Deg. Min. Sec.	Section <u>34</u>
Dec. Lat. <u>40.51149</u> Dec. Long. <u>-123.593252</u>	Baseline Meridian <u>Humboldt</u>
Vertical Datum _____ Horizontal Datum <u>WGS84</u>	Ground Surface Elevation _____
Location Accuracy _____ Location Determination Method _____	Elevation Accuracy _____
	Elevation Determination Method _____

Borehole Information	
Orientation <u>Vertical</u> Specify _____	
Drilling Method <u>Direct Rotary</u> Drilling Fluid <u>Air</u>	
Total Depth of Boring <u>235</u> Feet	
Total Depth of Completed Well <u>235</u> Feet	

Water Level and Yield of Completed Well	
Depth to first water <u>45</u> (Feet below surface)	
Depth to Static _____	
Water Level <u>24</u> (Feet) Date Measured <u>09/12/2019</u>	
Estimated Yield* <u>5</u> (GPM) Test Type <u>Air Lift</u>	
Test Length <u>4</u> (Hours) Total Drawdown <u>190</u> (feet)	
*May not be representative of a well's long term yield.	

Geologic Log - Free Form		
Depth from Surface	Feet to Feet	Description
0	12	loose sandstone silt
12	22	brown sandstone
22	37	soft shale
37	175	hard shale
175	235	shale



Casings										
Casing #	Depth from Surface Feet to Feet		Casing Type	Material	Casings Specificatons	Wall Thickness (inches)	Outside Diameter (inches)	Screen Type	Slot Size if any (inches)	Description
1	0	35	Blank	PVC	OD: 4.500 in. SDR: 21 Thickness: 0.214 in.	0.214	4.5			
1	35	235	Screen	PVC	OD: 4.500 in. SDR: 21 Thickness: 0.214 in.	0.214	4.5	Milled Slots	0.032	

Annular Material					
Depth from Surface Feet to Feet		Fill	Fill Type Details	Filter Pack Size	Description
0	20	Bentonite	Other Bentonite		Sanitary Seal
20	235	Filter Pack	Other Gravel Pack	3/8 Inch	Pea Gravel

Other Observations:

Borehole Specifications		
Depth from Surface Feet to Feet		Borehole Diameter (inches)
0	235	10

Certification Statement			
I, the undersigned, certify that this report is complete and accurate to the best of my knowledge and belief			
Name	FISCH DRILLING		
	Person, Firm or Corporation		
3150 JOHNSON ROAD	HYDEVILLE	CA	95547
Address	City	State	Zip
Signed	<i>electronic signature received</i>	09/12/2019	683865
	C-57 Licensed Water Well Contractor	Date Signed	C-57 License Number

Attachments
Scan.pdf - Location Map

DWR Use Only			
CSG #	State Well Number	Site Code	Local Well Number
		N	W
Latitude Deg/Min/Sec		Longitude Deg/Min/Sec	
TRS:			
APN:			

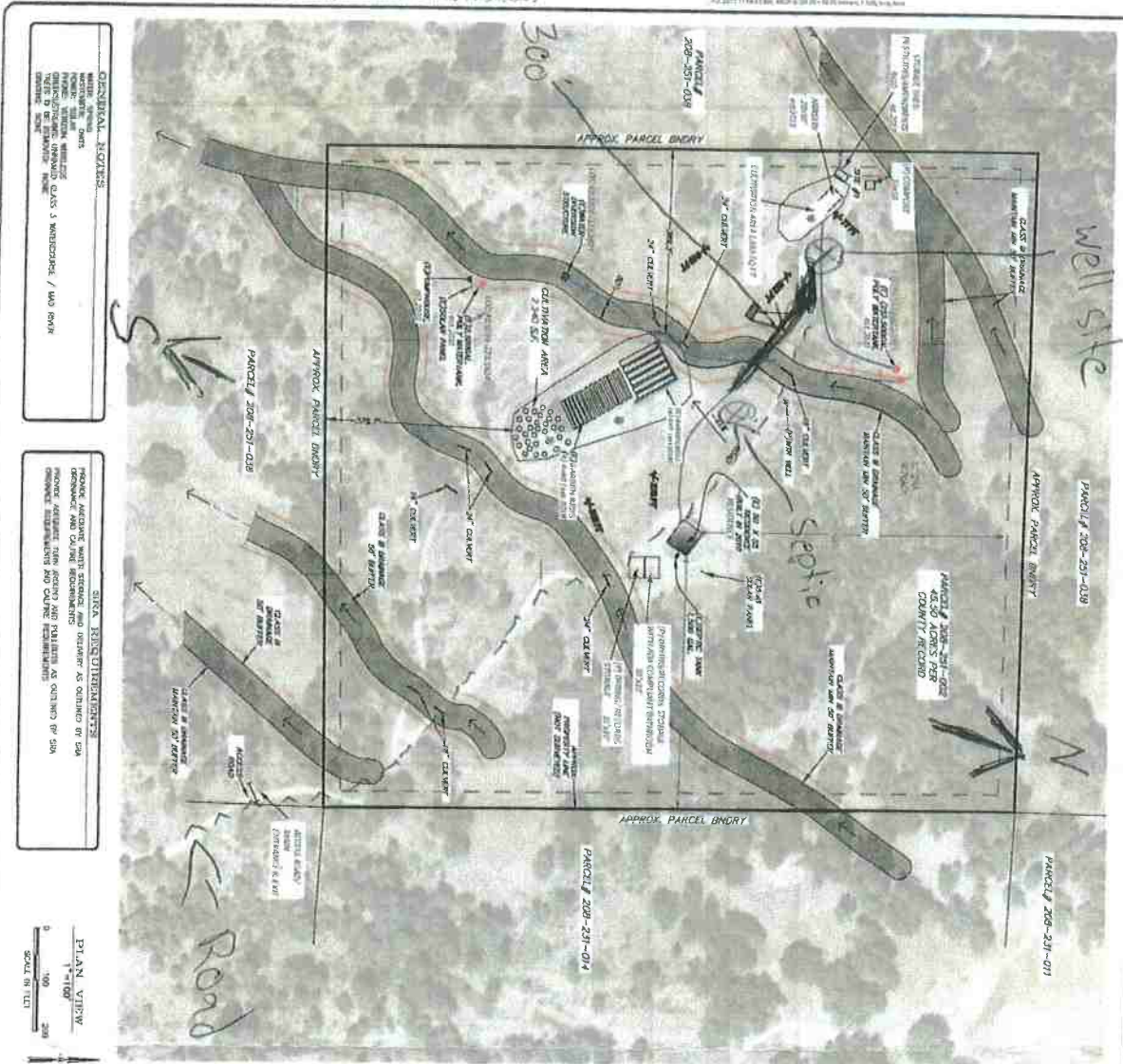

GENERAL NOTES:
 1. ALL CONSTRUCTION SHALL BE IN ACCORDANCE WITH THE LATEST EDITIONS OF THE CALIFORNIA BUILDING CODE AND ALL APPLICABLE ORDINANCES.
 2. THE CONTRACTOR SHALL BE RESPONSIBLE FOR OBTAINING ALL NECESSARY PERMITS AND APPROVALS FROM THE LOCAL AGENCIES.
 3. THE CONTRACTOR SHALL MAINTAIN ACCESS TO ALL ADJACENT PROPERTIES AT ALL TIMES.
 4. THE CONTRACTOR SHALL BE RESPONSIBLE FOR PROTECTING ALL EXISTING UTILITIES AND STRUCTURES.
 5. THE CONTRACTOR SHALL MAINTAIN ADEQUATE DRAINAGE AND EROSION CONTROL MEASURES THROUGHOUT THE CONSTRUCTION PROCESS.
 6. THE CONTRACTOR SHALL BE RESPONSIBLE FOR RESTORING ALL AREAS TO ORIGINAL OR BETTER CONDITION UPON COMPLETION OF THE PROJECT.

SITE RECOMMENDATIONS:
 1. THE CONTRACTOR SHALL MAINTAIN ADEQUATE DRAINAGE AND EROSION CONTROL MEASURES THROUGHOUT THE CONSTRUCTION PROCESS.
 2. THE CONTRACTOR SHALL BE RESPONSIBLE FOR RESTORING ALL AREAS TO ORIGINAL OR BETTER CONDITION UPON COMPLETION OF THE PROJECT.
 3. THE CONTRACTOR SHALL MAINTAIN ADEQUATE ACCESS TO ALL ADJACENT PROPERTIES AT ALL TIMES.
 4. THE CONTRACTOR SHALL BE RESPONSIBLE FOR PROTECTING ALL EXISTING UTILITIES AND STRUCTURES.

PLAN VIEW
 0 100 200
 SCALE IN FEET



NOTE: PROCESSING WILL BE DONE OFF-SITE

TOTAL CULTIVATION AREA OUTDOOR 4,407 SQ FT OUTDOOR 8,400 SQ FT OUTDOOR 1,665 SQ FT APPROX TOTAL AREA: 7,690	LEGEND ● POLY WATER TANK ■ CULTIVATION AREA □ NURSERY/PROPAGATION ▲ PUMP ▽ 30' SETBACK
--	--

EXISTING SITE BOUNDARY
 The site is bounded by the Humboldt River to the north, the Humboldt River to the south, the Humboldt River to the east, and the Humboldt River to the west. The site is approximately 1.5 miles long and 0.7 miles wide. The site is located in Humboldt County, California.

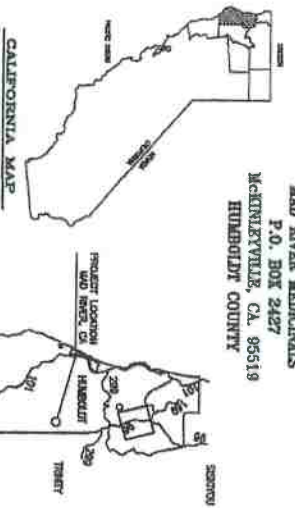

SITE PLAN
 APN: 208-20-002
 FOR
 MAD RIVER MEDICALS
 P.O. BOX 2427
 MCKINLEYVILLE, CA 95541
 HUMBOLDT COUNTY

DATE: 01/15/2017	BY: [Signature]
DATE: 01/15/2017	BY: [Signature]
DATE: 01/15/2017	BY: [Signature]
DATE: 01/15/2017	BY: [Signature]

MAD RIVER MEDICALS, LLC
 1500 20th Street
 McKinleyville, CA 95541
 530.831.4227

SITE PLAN
 HUMBOLDT COUNTY, CALIFORNIA

NO.	DATE	DESCRIPTION
1	01/15/2017	ISSUED FOR PERMITTING
2	01/15/2017	ISSUED FOR PERMITTING
3	01/15/2017	ISSUED FOR PERMITTING
4	01/15/2017	ISSUED FOR PERMITTING
5	01/15/2017	ISSUED FOR PERMITTING
6	01/15/2017	ISSUED FOR PERMITTING
7	01/15/2017	ISSUED FOR PERMITTING
8	01/15/2017	ISSUED FOR PERMITTING
9	01/15/2017	ISSUED FOR PERMITTING
10	01/15/2017	ISSUED FOR PERMITTING



Fisch Drilling

From: OSWCR-NoReply@water.ca.gov
Sent: Thursday, September 12, 2019 12:44 PM
To: chris@fischdrilling.com
Subject: OSWCR: Thank you for submitting Well Completion Report WCR2019-013014

*****Please do not reply to this e-mail message*****

Thank you for submitting your Well Completion Report - A New Production or Monitoring Well, **WCR2019-013014**, using the Online System for Well Completion Reports (OSWCR). The Department of Water Resources will review it for completeness. You will be notified if additional information is required. If you have any questions, please call your local DWR Region Office WCR contact.

DWR Northern Region Office
April Scholzen
(530)529-7368
April.Scholzen@water.ca.gov

To view this record, log in to OSWCR, or use the following link:
https://civicnet.resources.ca.gov/DWR_WELLS/urlrouting.ashx?type=1000&Module=WellCompletion&capID1=19CAP&capID2=00000&capID3=00ARN&agencyCode=DWR_WELLS

Licensed Contractor: FISCH DRILLING License Number: 683865
Well Owner: Rola Abu-Alhassan
Well Owner Address: 456 Crockett Xing Fieldbrook CA 95519

Well Address: 0 County Line Creek RD, Mad River, CA 95552 County: Humboldt Parcel: 208-251-002
Latitude/Longitude: 40.51149°N, -123.593252°W
Submitted: 09/12/2019
Record Status: Submitted