

**OWNER'S CONSENT**

Know All Men By These Presents:

That the undersigned, being a party having the authority to act on behalf of the Eureka Redevelopment Agency by Resolution 79-8 which has record title interest in the real property being subdivided by this map do hereby consent to the preparation and recordation of this map, and to the dedication of real property for the purposes indicated hereon.

Dated this 16<sup>th</sup> day of April, 1980.

*Judy L. Kelsey*  
Executive Director of the  
Eureka Redevelopment Agency

**ACKNOWLEDGMENT**

State of California )  
County of HUMBOLDT ) SS

On this 16<sup>th</sup> day of APRIL, in the year 1980, before me BARBARA J. MCGEE, a Notary Public, State of California, duly commissioned and sworn, personally appeared JUDY L. KELSEY known to me to be the person whose name is subscribed to the within instrument and acknowledged to me that SHE executed the same.

IN WITNESS WHEREOF I have hereunto set my hand and affixed my official seal in the County of Humboldt, the day and year in this certificate first above written.

*Barbara J. McGee*  
Notary Public State of California

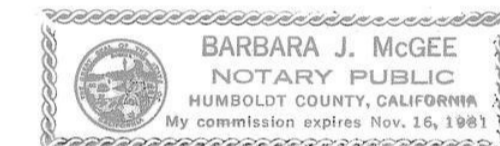

PARCEL MAP NO. 1762

FOR  
**THE EUREKA REDEVELOPMENT AGENCY**

WITHIN THE CITY OF EUREKA  
IN SECTION 22 OF TOWNSHIP  
5 NORTH, RANGE 1 WEST  
COUNTY OF HUMBOLDT  
STATE OF CALIFORNIA

IN MARCH 1980

SCALE: 1" = 50'

All distances were measured in feet or decimals thereof.

**LEGEND**

- ⊙ Set 3/4 inch g.i.p. w/plug stamped "City Engineer, R.C.E. 20253"
- Found 5/8 inch rebar w/aluminum cap stamped "Griffith Assoc. L.S. 3945" per 32 R/S 75
- Found 5/8 inch rebar w/aluminum cap stamped "Griffith Assoc. L.S. 3318" per 34 R/S 4
- ⊕ Found nail w/brass tag stamped "L.S. 3945" per 32 R/S 75
- ⊙ Standard City of Eureka Monuments as noted.

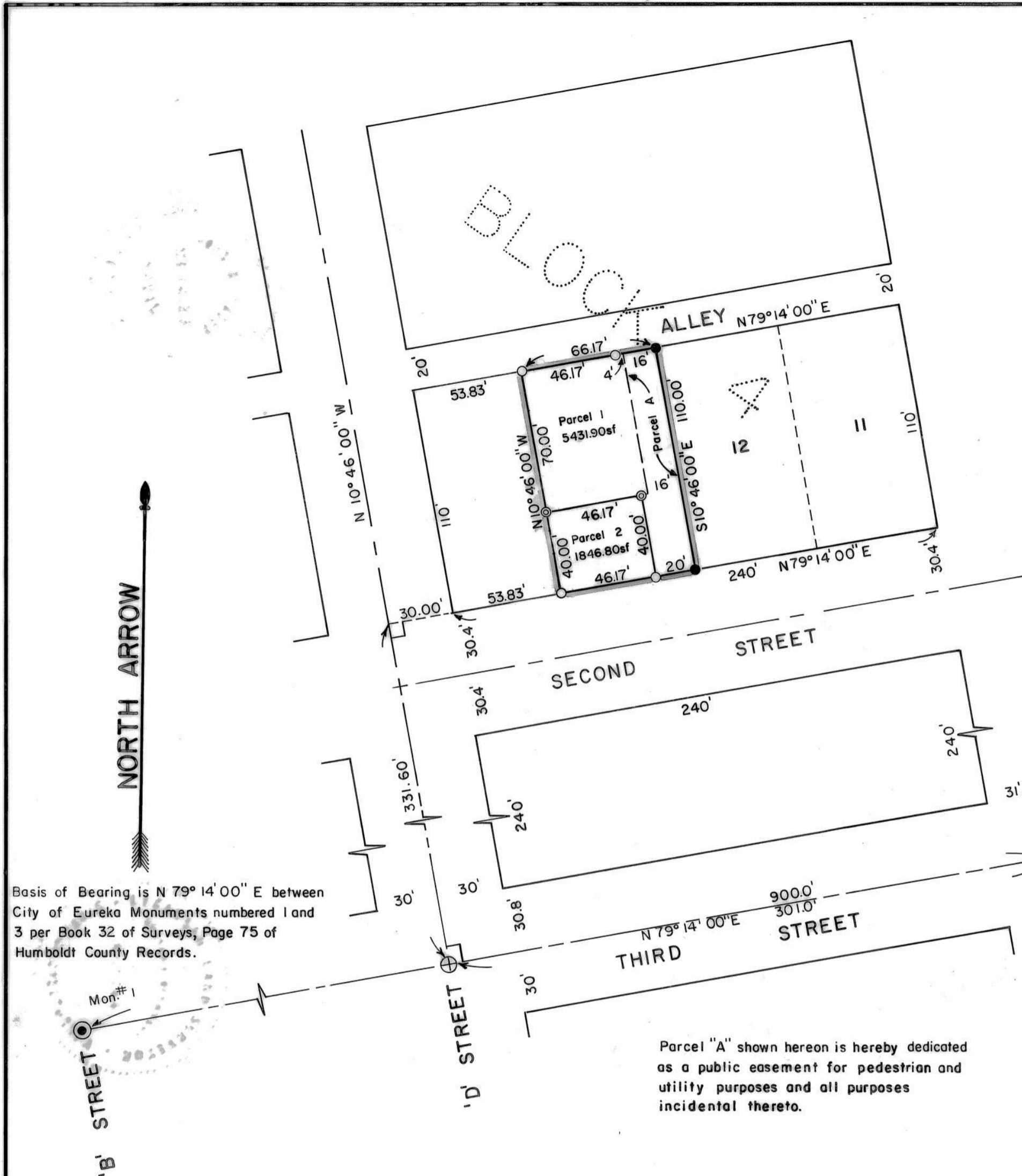

Basis of Bearing is N 79° 14' 00" E between City of Eureka Monuments numbered 1 and 3 per Book 32 of Surveys, Page 75 of Humboldt County Records.

**ENGINEER'S CERTIFICATE**

This map was prepared by me or under my direction and was compiled from record data and is based upon a field survey in conformance with the requirements of the Subdivision Map Act and local ordinance at the request of The Eureka Redevelopment Agency in March 1980. I hereby state that this parcel map substantially conforms to the approved or conditionally approved tentative map if any.

*Donald M. Dodge*  
Donald M. Dodge  
R.C.E. No. 20253



**CITY ENGINEER'S CERTIFICATE**

This map conforms with the requirements of the Subdivision Map Act and local ordinance.

Dated: 4-16-80

*Donald M. Dodge*  
Eureka City Engineer

**RECORDER'S CERTIFICATE**

Filed this 18<sup>th</sup> day of APRIL, 1980, at 10:29A m. in Book 15 of Parcel Maps, at page 93, of Humboldt County Records at the request of The City of Eureka.

FEE: NONE

*Grace Jackson*  
Humboldt County Recorder