

March 7, 2025 - 13:26 Dan Name: P:\Kernan Construction - Glendale\_Yard - 24-036\CAD\Construction\_Sat\Production Drawings\KERNEN CONSTRUCTION - GLENDALE YARD - GRADING AND DRAINAGE PLAN.dwg - Updated By: JimMcGough@EIT

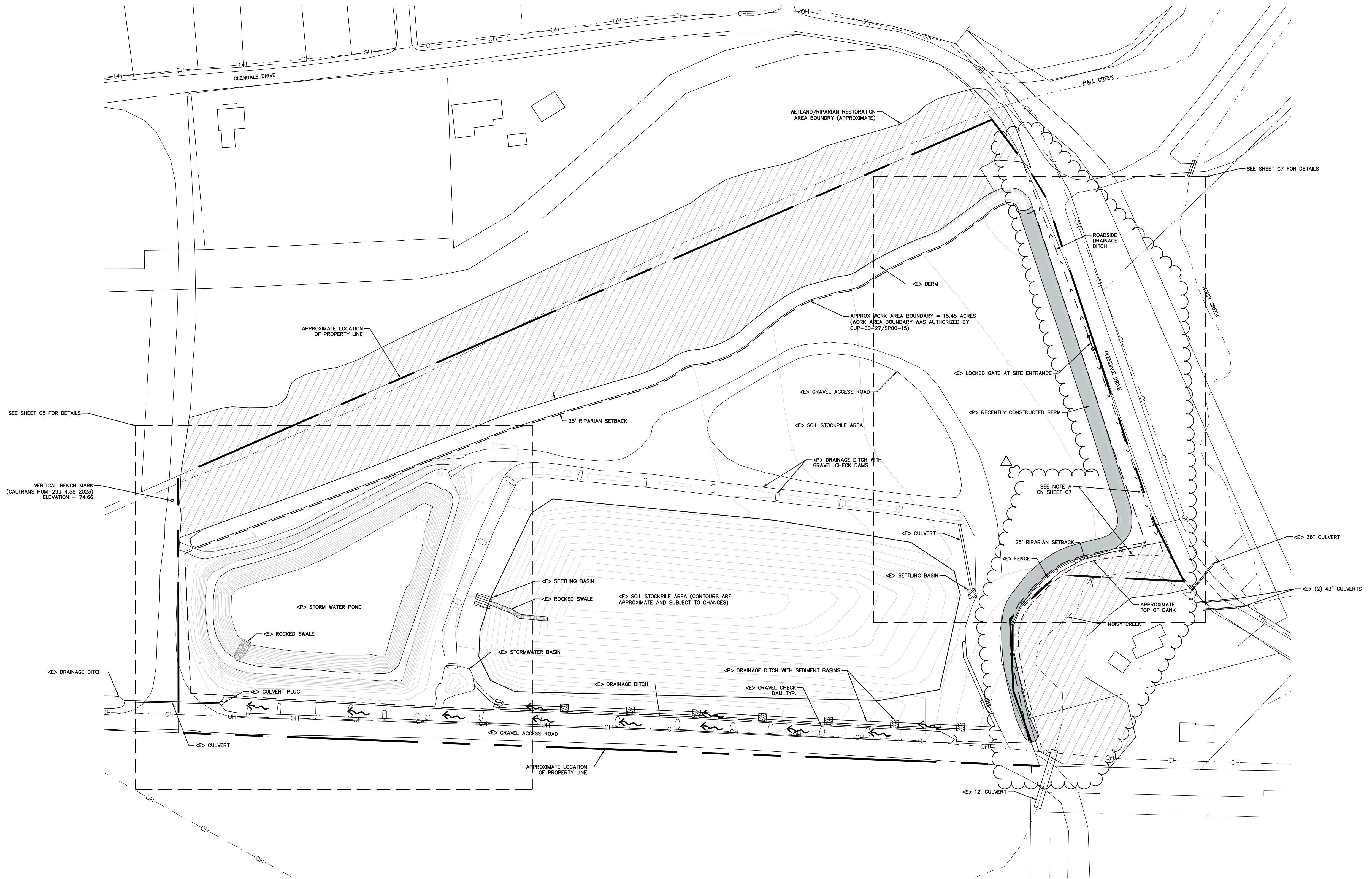

**EXISTING SITE PLAN**

22x34 SHEET: 1"=80'  
11x17 SHEET: 1"=160'

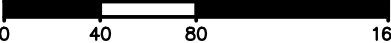

3-7-25

DATE	REVISIONS
01/31/2025	ADDED <P> BUFFER ENHANCEMENT & VEGETATION PLAN

**NORTHPOINT**  
CONSULTING GROUP, INC.  
1117 Samoa Blvd., Arcata, CA 95521

**KERNEN CONSTRUCTION - GLENDALE LOWER YARD**  
1760 GLENDALE DRIVE MCKINLEWILLE, CA 95519  
**EXISTING SITE PLAN**

PROJ. MGR.: P.W.  
DRAWN BY: TJS  
DATE: 10/29/24  
SCALE: AS SHOWN

SHEET  
**C4.1**  
24-036

March 7, 2025 - 13.26 Dan Name: P:\Kernem Construction - Glendale\_Yard - 24-036\CAD\Construction - Glendale\_Yard - GRADING AND DRAINAGE PLAN.dwg - Updated By: JimMoloughney

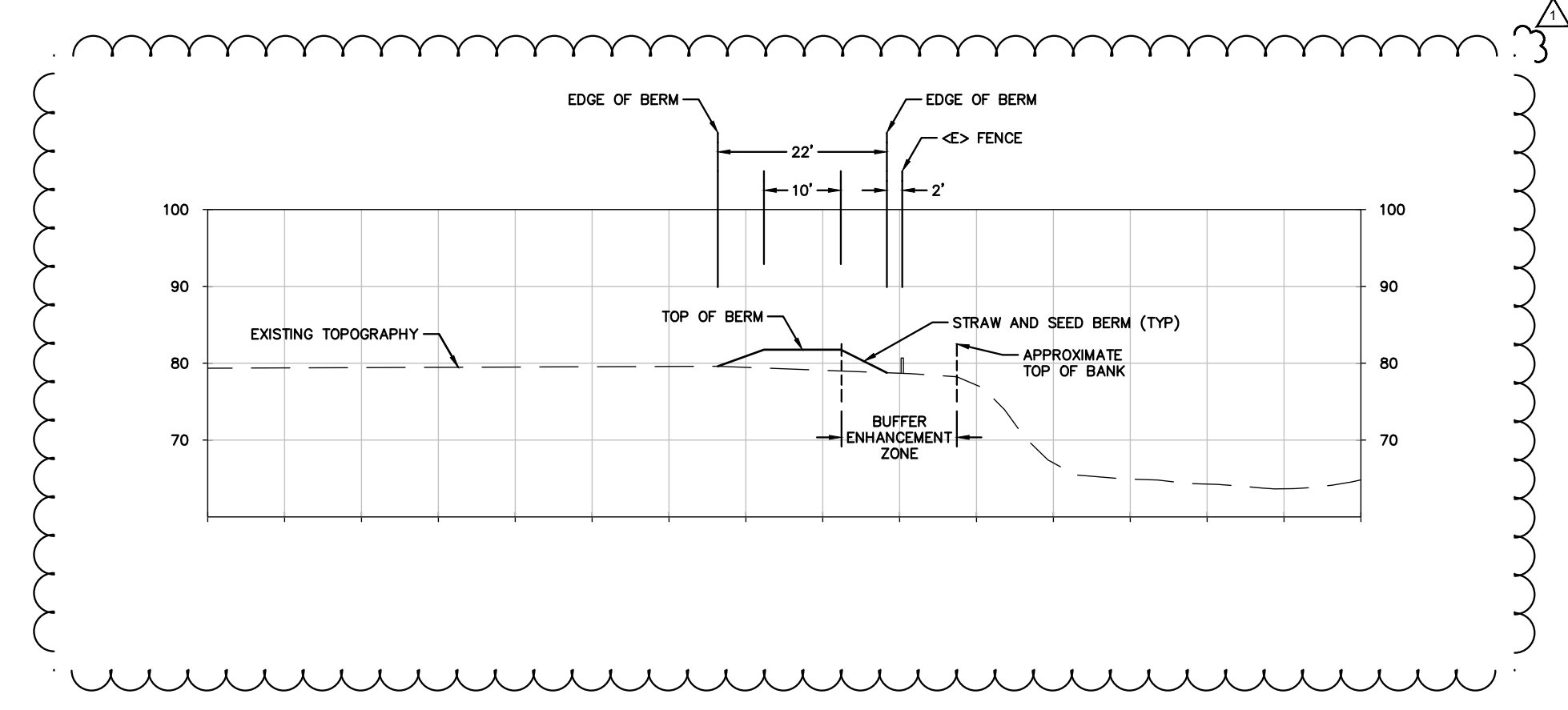
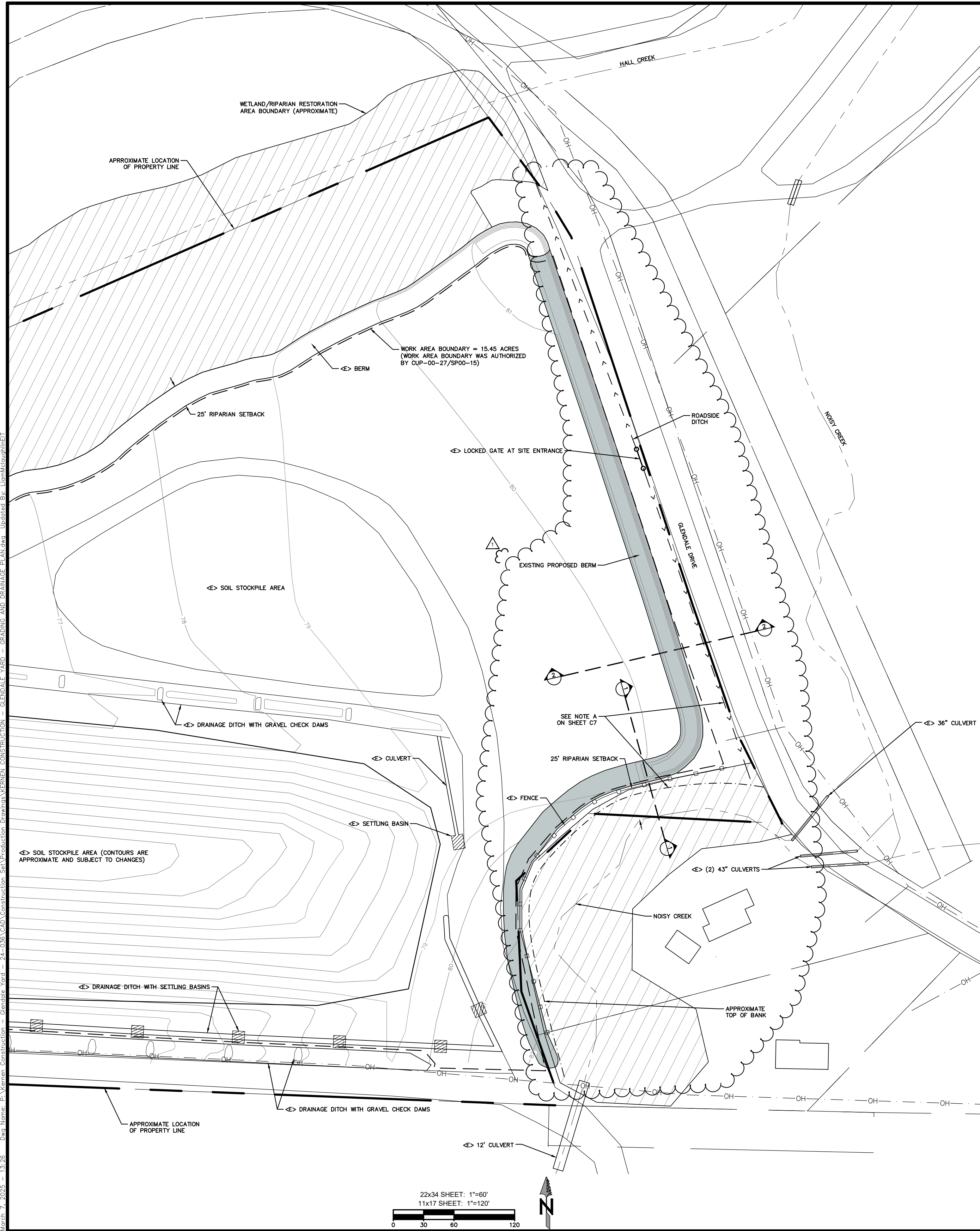

SECTION VIEW 1-1

SCALE: NTS

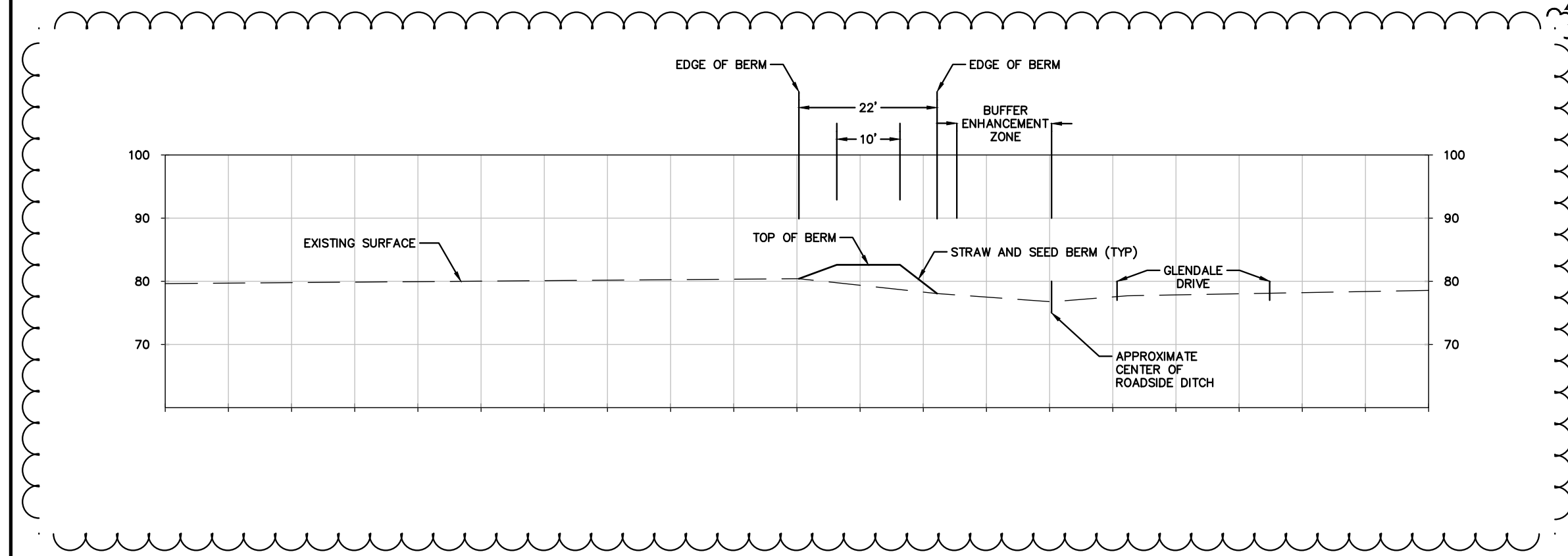

SECTION VIEW 2-2

SCALE: NTS

**NOTE A:**  
 BUFFER ENHANCEMENT AND VEGETATION PLAN PREPARED FOR KERNEN CONSTRUCTION BY CANNABIS FOR CONSERVATION DATED NOVEMBER 26, 2024 SHALL BE IMPLEMENTED WITHIN THE FIRST TWO PLANTING SEASONS FOLLOWING ISSUANCE OF THIS GRADING PERMIT. THE BUFFER ENHANCEMENT IS PROPOSED TO BE FROM THE OUTSIDE EDGE OF THE TOP OF THE BERM TO THE EDGE OF THE ROADSIDE DITCH ALONG GLENDALE DRIVE AND TO THE TOP OF THE BANK ALONG NOISY CREEK.

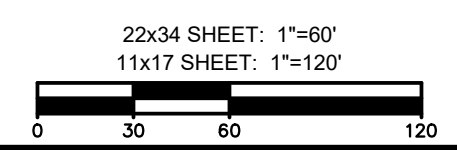

DATE	REVISIONS
03/07/2025	ADDED <E> BUFFER ENHANCEMENT & VEGETATION PLAN

**NORTHPOINT CONSULTING GROUP, INC.**  
 1117 Samoa Blvd., Arcata, CA 95521

**KERNEN CONSTRUCTION - GLENDALE LOWER YARD**  
 1760 GLENDALE DRIVE MCKINLEWILLE, CA 95519  
 BERM GRADING PLAN AND CROSS SECTIONS

PROJ. MGR.: P.W.  
 DRAWN BY: T.J.S.  
 DATE: 10/29/24  
 SCALE: AS SHOWN



SHEET  
**C7**  
 24-036