

Copyright © 2023  
 All ideas, designs, arrangements and plans indicated or represented by this drawing are owned by and the property of NICHOLS MELBURG AND ROSSETTO, and will remain the property of NICHOLS MELBURG AND ROSSETTO, and will not be used for any other project without the written permission of NICHOLS MELBURG AND ROSSETTO.

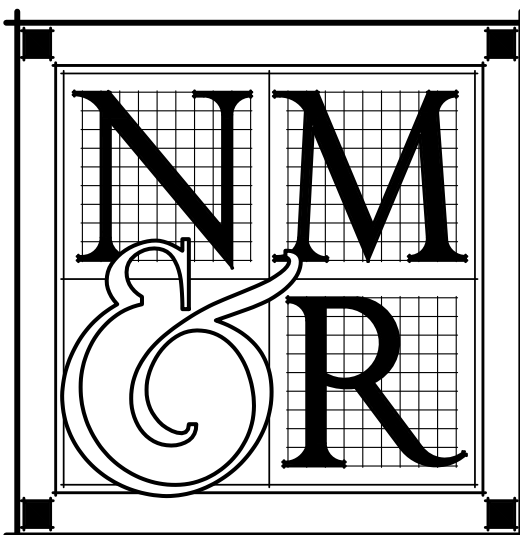

**NICHOLS  
MELBURG  
ROSSETTO**  
 ARCHITECTS + ENGINEERS  
 300 KNOLLCREST DRIVE  
 REDDING, CA 96002  
 (530) 222-3300 (530) 222-3538 FAX  
<http://www.nmrdesign.com>



# HUMBOLDT COUNTY COURTHOUSE ACCESSIBILITY IMPROVEMENTS

825 5TH STREET - EUREKA, CALIFORNIA

## GENERAL NOTES

### GENERAL:

- ALL WORK AND MATERIALS SHALL BE IN FULL ACCORDANCE WITH ALL APPLICABLE ADOPTED ORDINANCES AND CODES. ANY DISCREPANCIES BETWEEN THESE CODES AND THE CONSTRUCTION DOCUMENTS SHOULD IMMEDIATELY BE BROUGHT TO THE ATTENTION OF THE COUNTY. THE CONSTRUCTION DOCUMENTS SHALL NOT BE CONSTRUED AS TO PERMIT WORK THAT DOES COMPLY WITH THESE CODES.
- DIMENSIONS SHALL TAKE PRECEDENCE OVER ITEMS AS GRAPHICALLY DEPICTED IN THESE DRAWINGS. DO NOT SCALE DRAWINGS. DIMENSIONS NOTED AS "CLEAR" (CLR) ARE TAKEN TO THE FACE OF FINISH MATERIALS. VERIFY DIMENSIONS OF PREFABRICATED AND MANUFACTURED ITEMS AND COORDINATE ROUGH OPENINGS ACCORDINGLY.
- WHERE CONSTRUCTION DETAILS ARE NOT SHOWN OR NOTED FOR ANY PART OF THE WORK, THE DETAILS SHALL BE THE SAME AS FOR OTHER SIMILAR WORK SHOWN ON DRAWINGS. IF SIMILAR WORK IS NOT DETAILED IN DRAWINGS, WORK SHALL FOLLOW INDUSTRY STANDARDS AND MANUFACTURERS RECOMMENDATIONS AS ACCEPTABLE TO THE COUNTY.
- ALL CONSTRUCTION SHALL BE IN STRICT CONFORMANCE WITH MANUFACTURERS LATEST PUBLISHED SPECIFICATIONS AND INSTRUCTIONS. ALL DISCREPANCIES BETWEEN THESE SPECIFICATIONS AND INSTRUCTIONS AND THE CONTRACT DOCUMENTS, SHALL BE BROUGHT TO THE ATTENTION OF THE COUNTY IN WRITING PRIOR TO COMMENCING WORK.
- VERIFY ALL DIMENSIONS, EXISTING UTILITY LOCATIONS, AND EXISTING CONDITIONS AFFECTED BY THE CONTRACT PRIOR TO STARTING CONSTRUCTION. ANY DISCREPANCIES OR INCONSISTENCIES FOUND SHALL BE BROUGHT TO THE COUNTY'S ATTENTION BEFORE WORK PROCEEDS.
- AT WALLS INDICATED AS BEING OF FIRE-RATED CONSTRUCTION WHERE PROTECTION OF OPENINGS REQUIRED, MAINTAIN FIRE-RESISTIVE WALL CONSTRUCTION AT BUILT-IN FIXTURES AS REQUIRED BY APPLICABLE CODES.

## CODES / STANDARDS

**APPLICABLE CODES:**  
 ALL WORK PERFORMED & PRODUCTS FURNISHED SHALL COMPLY AS APPLICABLE WITH THE LATEST REGULATIONS OF:

- TITLE 19 C.C.R., PUBLIC SAFETY, STATE FIRE MARSHAL REGULATIONS
- 2019 BUILDING STANDARDS ADMINISTRATIVE CODE, PART 1, TITLE 24 C.C.R.
- 2019 CALIFORNIA BUILDING CODE (CBC), PART 2, TITLE 24 C.C.R.
- 2019 CALIFORNIA ELECTRICAL CODE (CEC), PART 3, TITLE 24 C.C.R.
- 2019 CALIFORNIA MECHANICAL CODE (CMC), PART 4, TITLE 24 C.C.R.
- 2019 CALIFORNIA PLUMBING CODE (CPC), PART 5, TITLE 24 C.C.R.
- 2019 CALIFORNIA ENERGY CODE, PART 6, TITLE 24 C.C.R.
- 2019 CALIFORNIA FIRE CODE, PART 9, TITLE 24 C.C.R.
- 2019 CALIFORNIA EXISTING BUILDING CODE, PART 10, TITLE 24 C.C.R.
- 2019 CALIFORNIA GREEN BUILDING STANDARDS CODE, PART 11, TITLE 24 C.C.R.
- 2019 CALIFORNIA REFERENCED STANDARDS CODE, PART 12, TITLE 24 C.C.R.

**APPLICABLE STANDARDS:**  
 ALL WORK PERFORMED & PRODUCTS FURNISHED SHALL COMPLY AS APPLICABLE WITH THE LATEST REGULATIONS OF:

- 2019 NFPA 13 AUTOMATIC SPRINKLER SYSTEMS (CALIFORNIA AMENDED)
- 2013 NFPA 14 INSTALLATION OF STANDPIPE AND HOSE SYSTEMS (CALIFORNIA AMENDED)
- 2013 NFPA 20, PUMPS FOR FIRE PROTECTION
- 2013 NFPA 24, FIRE SERVICE MAINS (CALIFORNIA AMENDED)
- 2013 NFPA 72 NATIONAL FIRE ALARM CODE (CALIFORNIA AMENDED)

## SITE PLAN

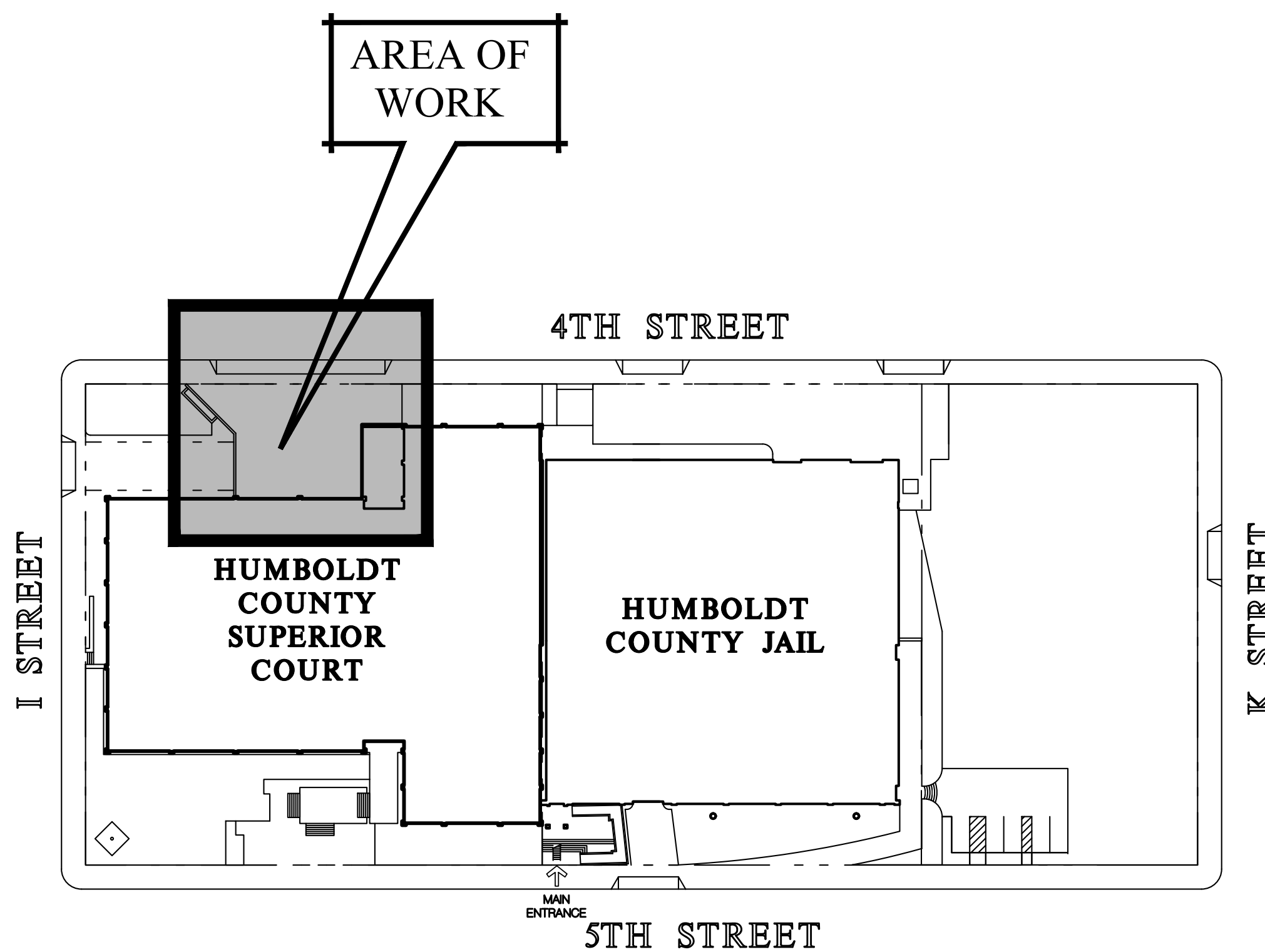

## VIEW FROM 4TH STREET

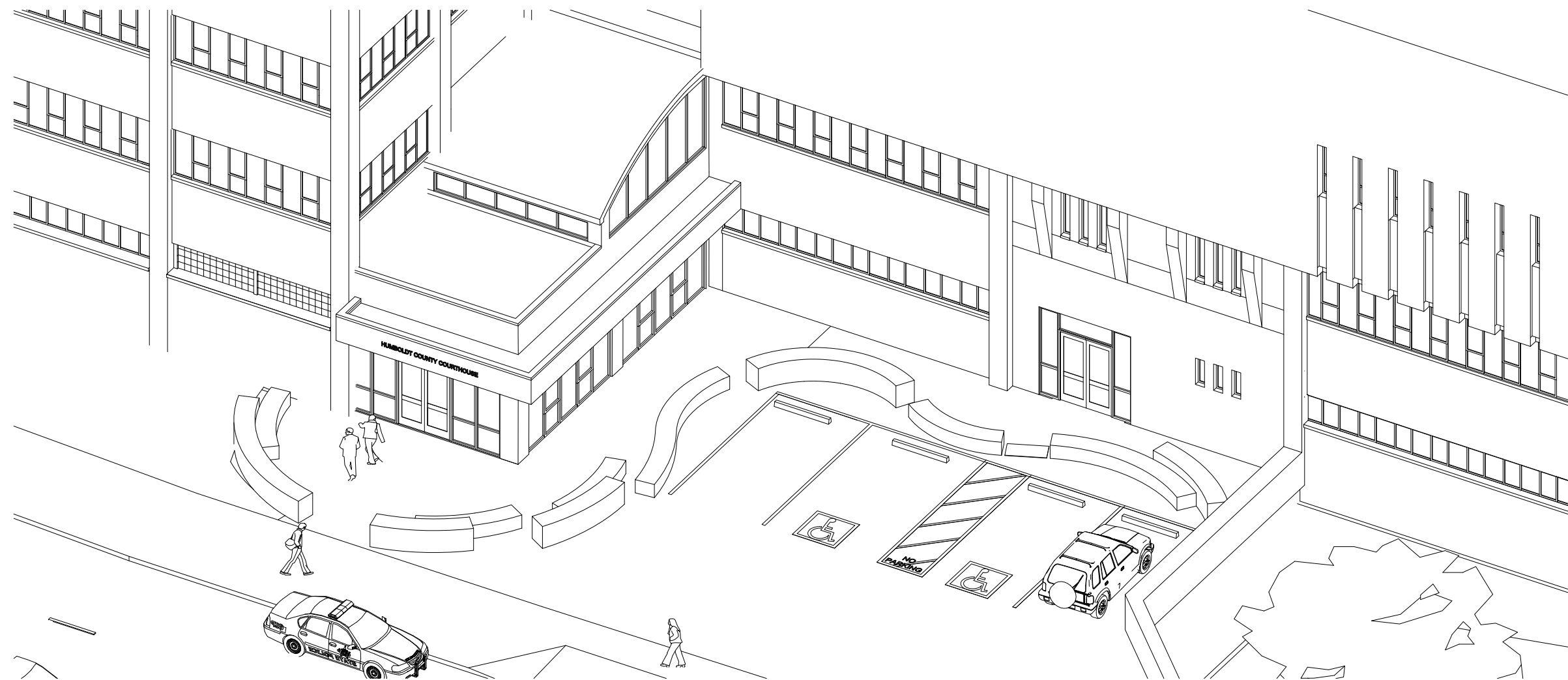

## PROJECT DESCRIPTION

**PROJECT DESCRIPTION:**  
 THIS PROJECT IS LOCATED IN HUMBOLDT COUNTY, IN THE CITY OF EUREKA. IT CONSISTS OF ACCESSIBILITY IMPROVEMENTS TO THE EXISTING COURTHOUSE PARKING AND LOBBY.

**PROJECT PHASING:**  
 THE SITE WORK IS TO BE COMPLETED IN TWO PHASES. CONTRACTOR MUST MAINTAIN A MINIMUM OF ONE ACCESS TO AND FROM THE COURTHOUSE AT THE 4TH STREET ENTRANCE. CONTRACTOR TO PROVIDE SECURITY FENCING FOR BOTH PHASES.

## DRAWING INDEX

DWG. #	DESCRIPTION
GENERAL	
G001	COVER SHEET
ARCHITECTURAL	
A220	NEW WORK & DEMO SITE SITE
A230	NEW WORK & DEMO FLOOR PLAN
A240	BASEMENT & GROUND POWER PLAN
A400	EXISTING BUILDING SECTIONS
A401	EXISTING BUILDING SECTIONS
A501	INTERIOR ELEVATIONS
A820	DETAILS

## VICINITY MAP

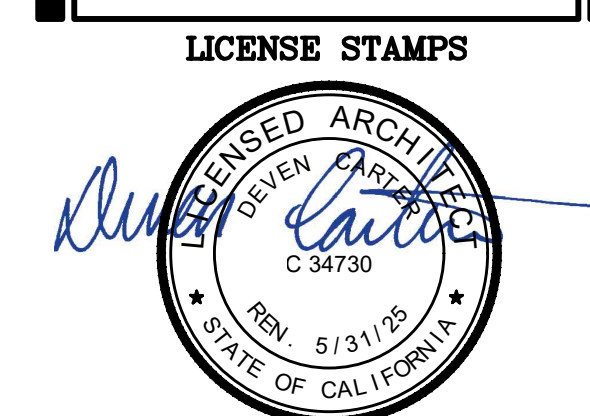

**PROJECT NAME**  
 4TH STREET IMPROVEMENTS  
 FOR  
 HUMBOLDT COUNTY COURTHOUSE  
 825 5TH STREET  
 EUREKA, CALIFORNIA

**SHEET TITLE**  
 COVER SHEET

**DRAWING STATUS**  
 CONSTRUCTION DOCUMENTS

**REVISIONS**

Sym.	Description	Date

Drawn By	CD
Checked By	DRC
Date Drawn	2/15/2023
Scale	AS NOTED
Job No.	17-6430

**SHEET No.**  
 G001

LogIn Name: Amy P.  
 Plot Date: March 08, 2023 - 02:28 PM  
 File Name: N:\Projects\80000\8000001\7-6430-Humboldt County ADA Compliance\01-Courthouse Parking\Drawing\CH-Cover\_Sheet.dwg  
 PERS: NICHOLS MELBURG, LLC - 11000 CHERRY LANE, EUREKA, CA 96003









LogIn Name: Amy P.  
 Pct Date: March 08, 2023 - 2:28 pm  
 File Name: N:\Projects\000\000\02\01\17-6430 Humboldt County ADA Compliance\0 Courtthouse Parking\Drawings\CH-Base.dwg  
 PERS: V:\C:\HFRG\LB: V:\C:\L\BASEMENT 17-6430-01\GROUND 17-6430-01\GND.DWG

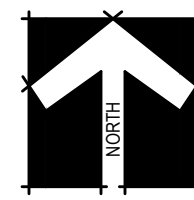
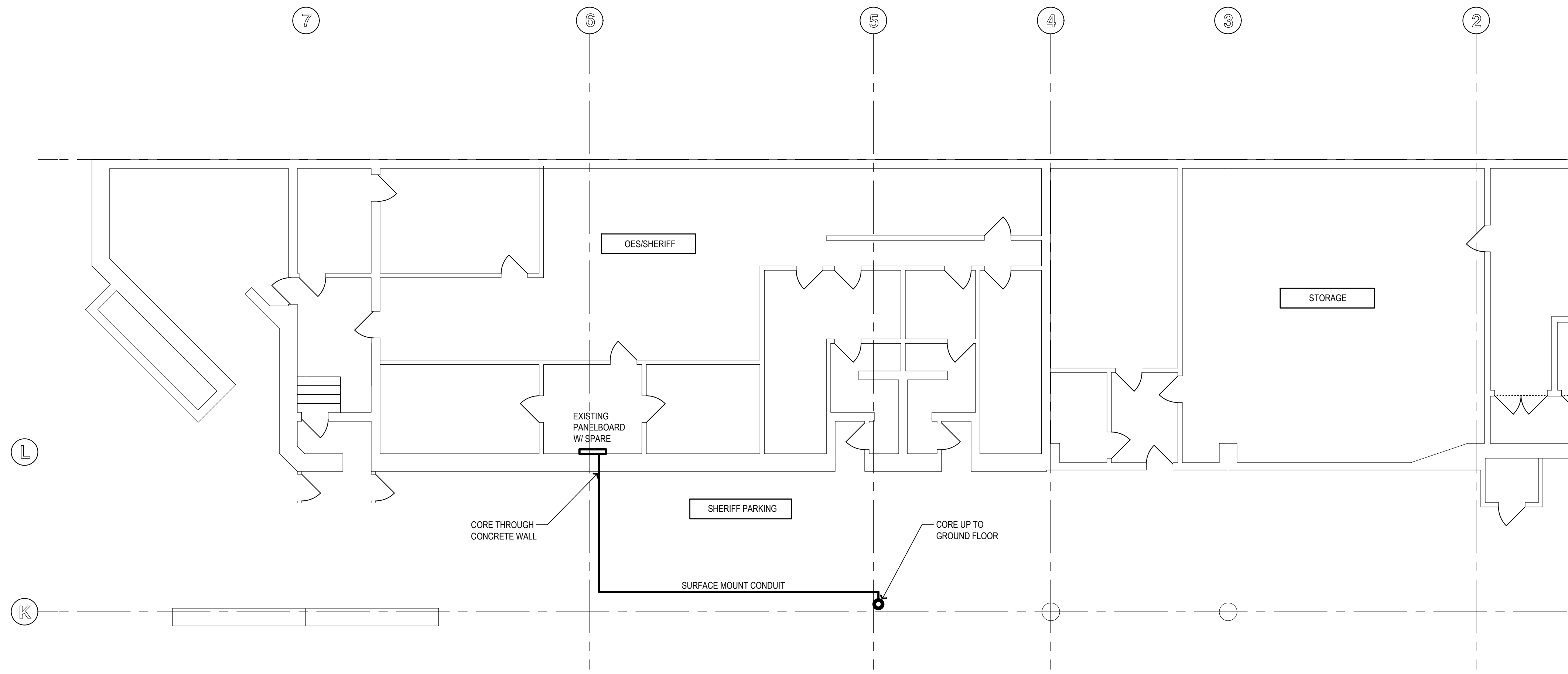

### BASEMENT POWER PLAN

SCALE: 1/8" = 1'-0"

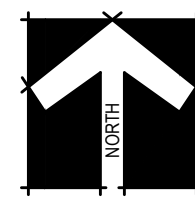
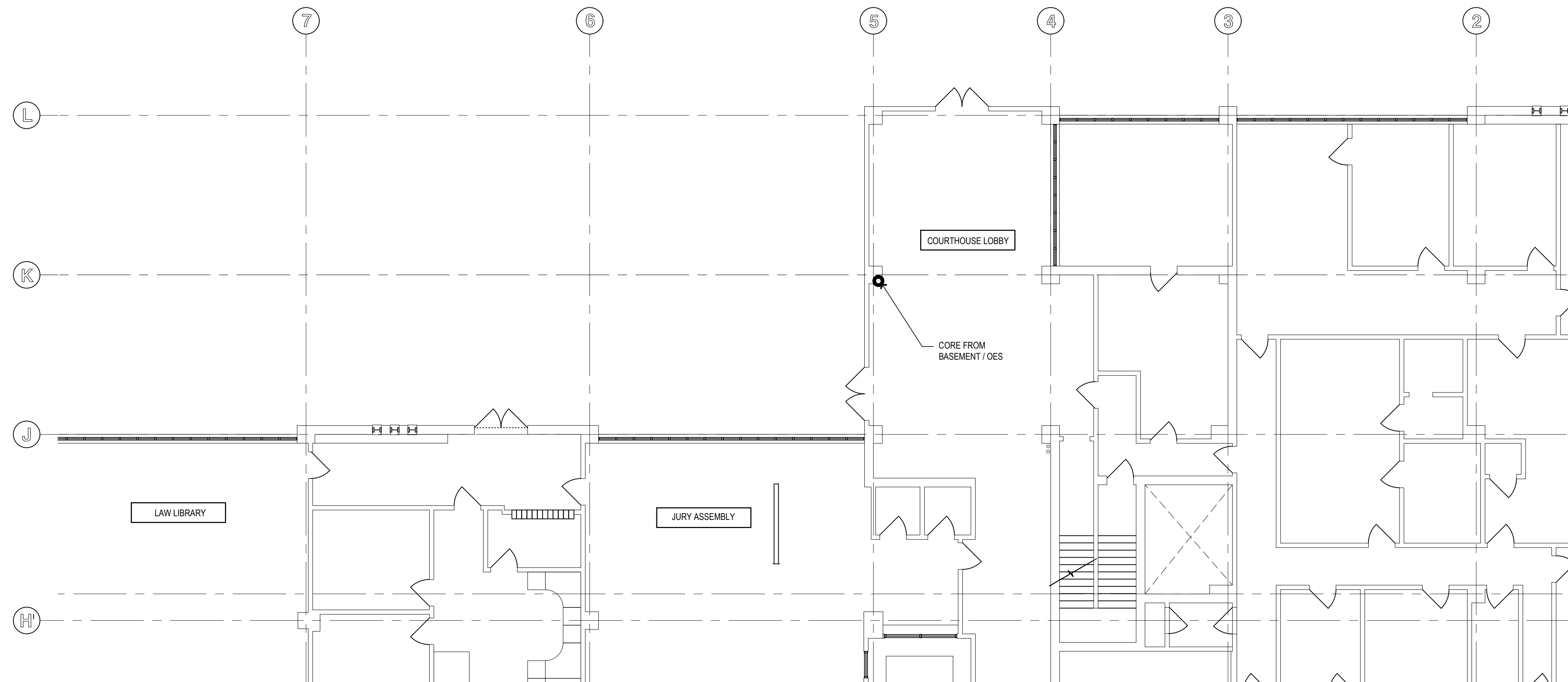
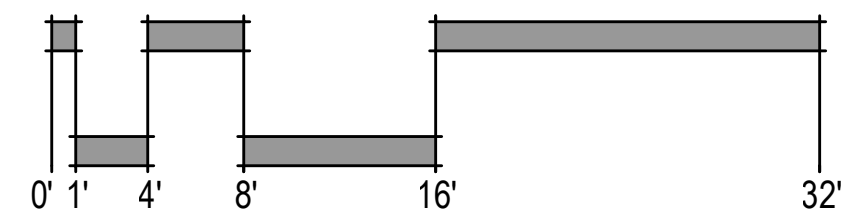

### GROUND POWER PLAN

SCALE: 1/8" = 1'-0"

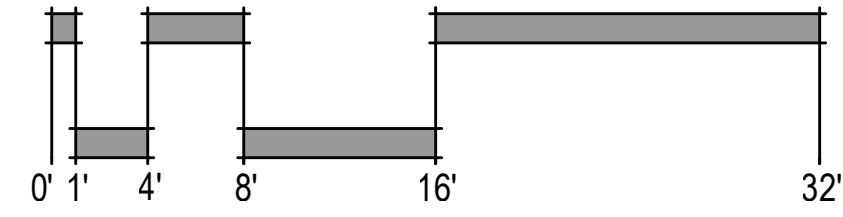

### POWER PLAN GENERAL NOTES

1. CONTRACTORS RESPONSIBILITY TO LOCATE AND AVOID (E) REINFORCEMENT IN THE EXISTING CONCRETE SLAB, COLUMNS AND BEAMS.
2. COORDINATE WITH JAIL STAFF FOR INSTALLATION OF PATHWAY AND CONDUCTORS.
3. COORDINATE WITH JAIL STAFF PRIOR TO ANY SHUT-DOWN OF POWER.
4. PATCH AND REPAIR FINISHES ASSOCIATED WITH THE INSTALLATION OF THE ELECTRICAL PATHWAY.
5. INSTALL PATHWAY AND CABELING FOR EMERGENCY CALL BOX, AND TWO SETS OF ALUMINUM MOTORIZED SLIDING DOORS, SEE A230 FOR ADDITIONAL ELECTRICAL INFORMATION

Copyright © 2023

All ideas, designs, arrangements and plans indicated or represented by this drawing are owned by and the property of NICHOLS MELBURG & ROSSETTO, INC. No part of this drawing may be reproduced, stored in a retrieval system, or used by any person, firm or corporation for any purpose whatsoever without the written permission of NICHOLS MELBURG & ROSSETTO.

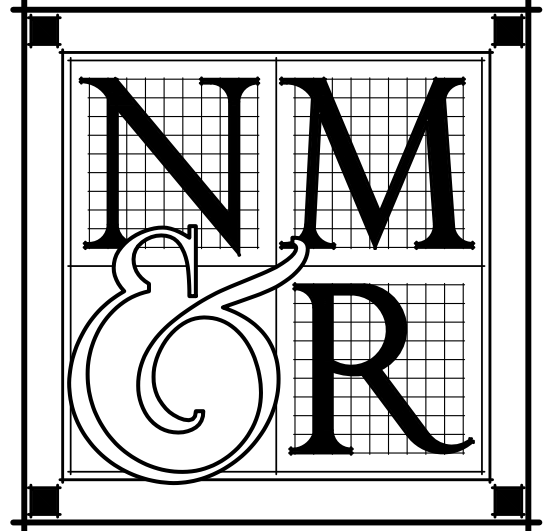

NICHOLS  
MELBURG

ROSSETTO  
ARCHITECTS + ENGINEERS

300 KNOLLCREST DRIVE  
 REDDING, CA 96002  
 (530) 222-3300 (530) 222-3538 FAX  
 http://www.nmrdesign.com

#### LICENSE STAMPS



#### PROJECT NAME

4TH STREET  
IMPROVEMENTS

FOR  
HUMBOLDT  
COUNTY  
COURTHOUSE

825 5TH STREET  
EUREKA, CALIFORNIA

#### SHEET TITLE

BASEMENT & GROUND  
POWER PLAN

#### DRAWING STATUS

CONSTRUCTION  
DOCUMENTS

#### REVISIONS

Sym.	Description	By	Date

Drawn By	KH
Checked By	DRC
Date Drawn	2/15/2023
Scale	1/8" = 1'-0"
Job No.	17-6430

#### SHEET No.

A240



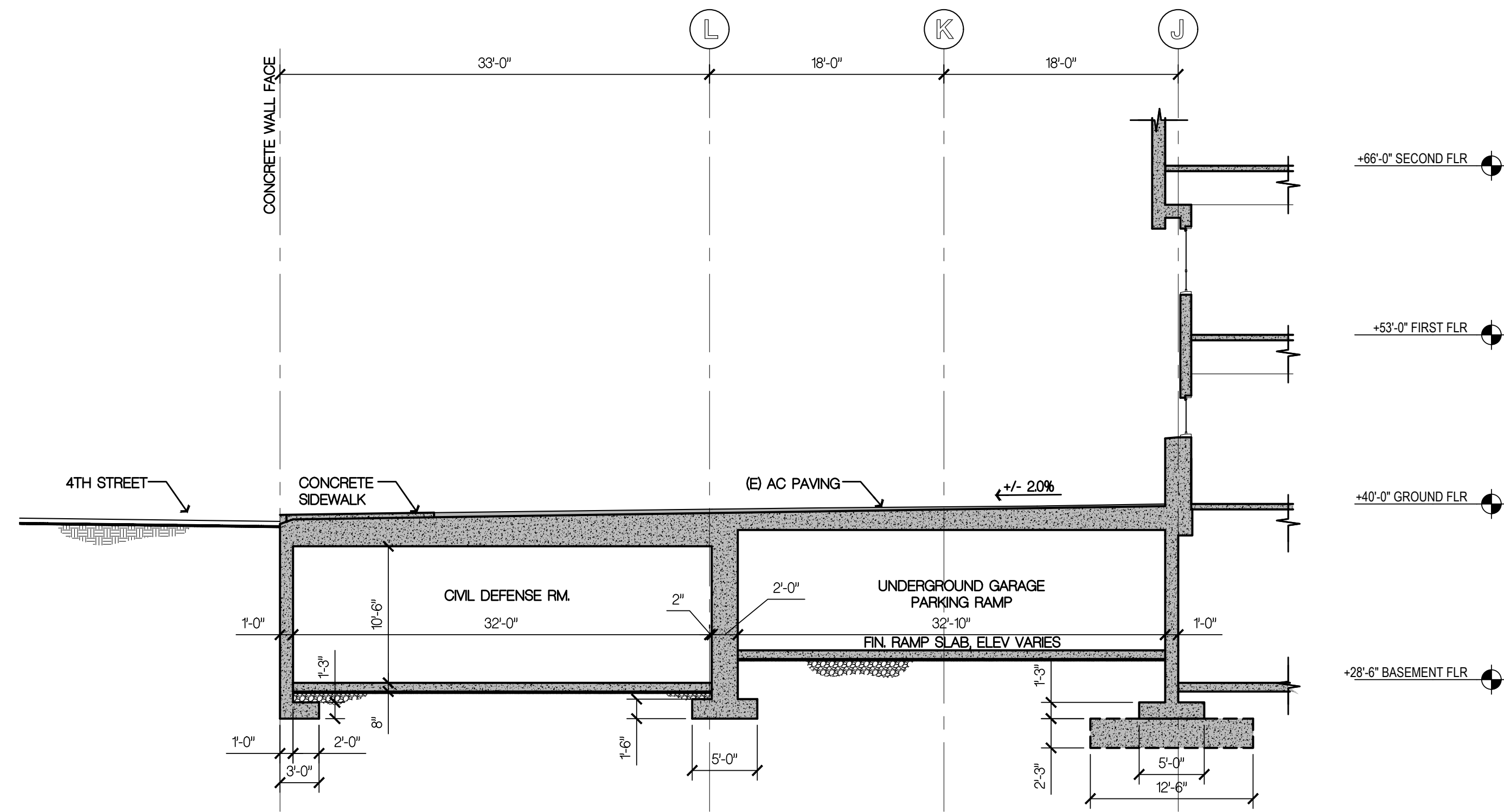

**1** **EXISTING BUILDING SECTION**  
 SCALE: 1/8" = 1'-0"

LICENSE STAMPS



**PROJECT NAME**  
**4TH STREET  
IMPROVEMENTS**  
 FOR  
**HUMBOLDT  
COUNTY  
COURTHOUSE**  
**825 5TH STREET  
EUREKA, CALIFORNIA**

**SHEET TITLE**  
**EXISTING  
BUILDING SECTIONS**

**DRAWING STATUS**  
**CONSTRUCTION  
DOCUMENTS**

**REVISIONS**  

Sym.	Description	By	Date

<b>Drawn By</b>	CDS
<b>Checked By</b>	DRC
<b>Date Drawn</b>	2/15/2023
<b>Scale</b>	AS NOTED
<b>Job No.</b>	17-6430

**SHEET No.**

**A400**

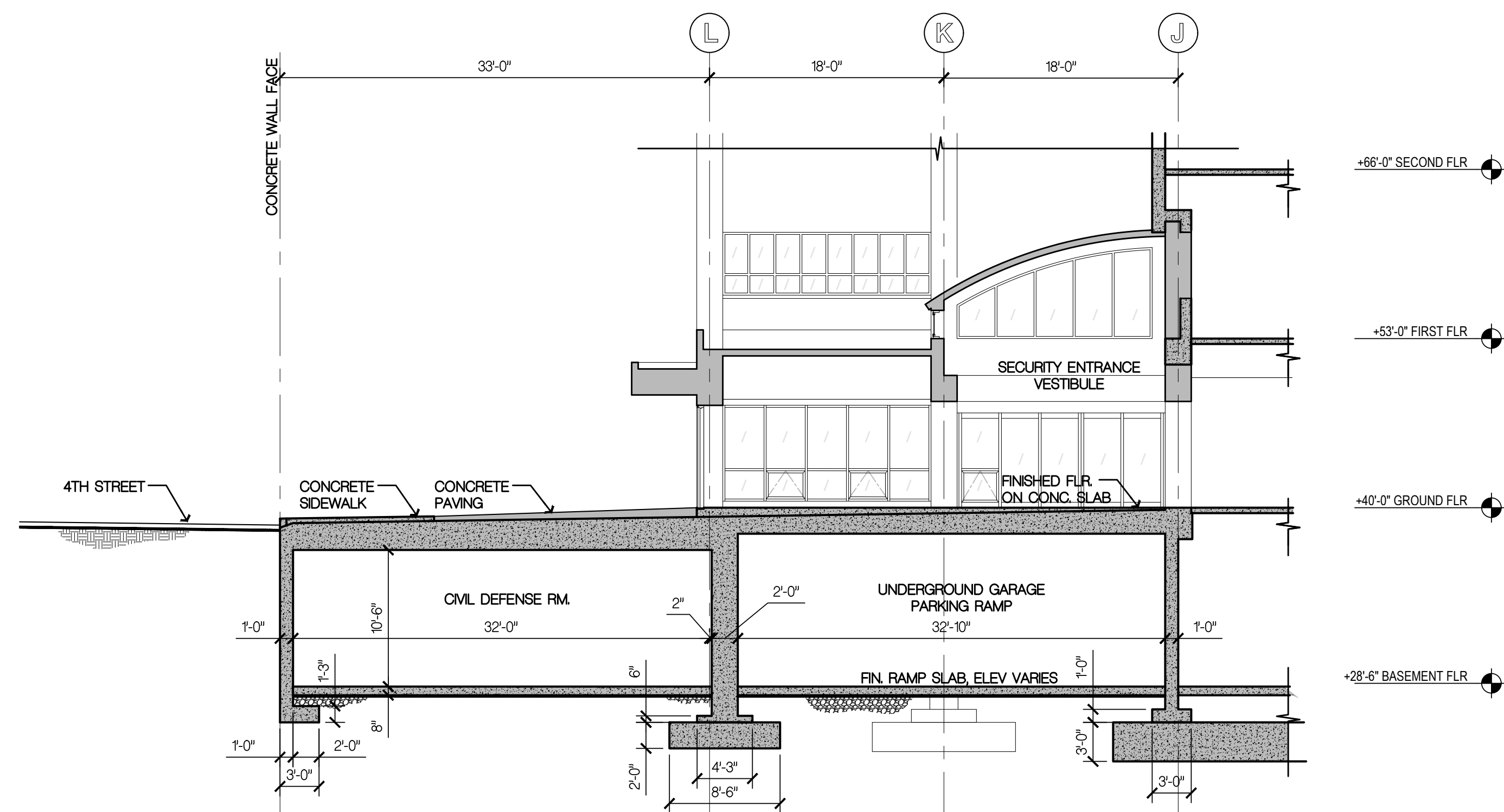

**2** **EXISTING BUILDING SECTION**  
 SCALE: 1/8" = 1'-0"

LICENSE STAMPS



PROJECT NAME  
**4TH STREET IMPROVEMENTS**  
 FOR  
**HUMBOLDT COUNTY COURTHOUSE**  
 825 5TH STREET  
 EUREKA, CALIFORNIA

SHEET TITLE  
**EXISTING BUILDING SECTIONS**

DRAWING STATUS  
**CONSTRUCTION DOCUMENTS**

REVISIONS  
 Sym. Description By Date

Drawn By	CDS
Checked By	DRC
Date Drawn	2/15/2023
Scale	AS NOTED
Job No.	17-6430

SHEET No.

**A401**

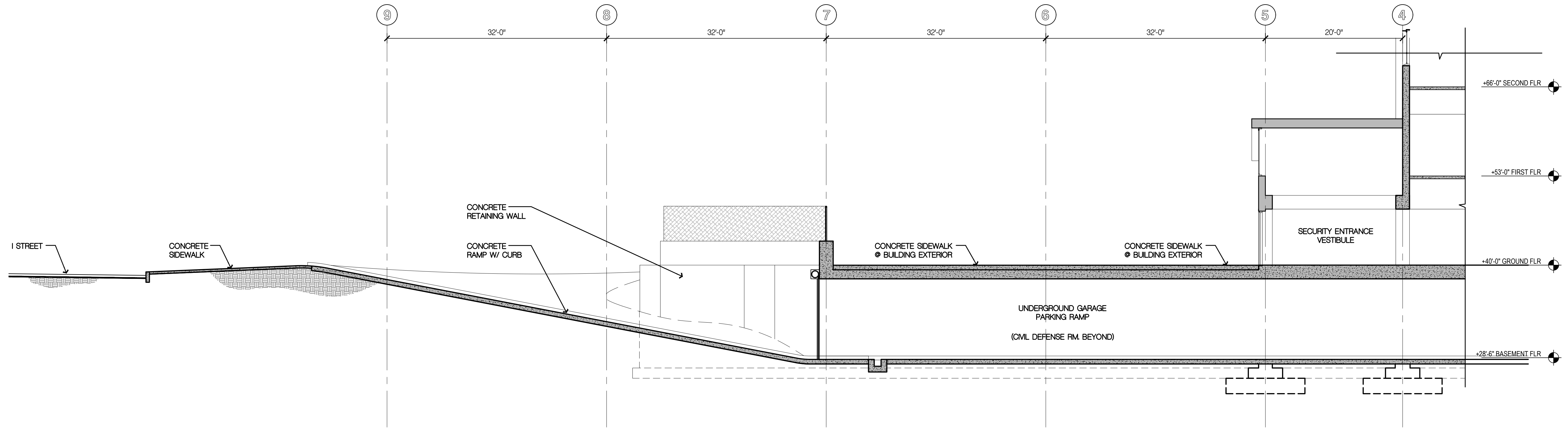

**3** EXISTING BUILDING SECTION  
 SCALE: 1/8" = 1'-0"

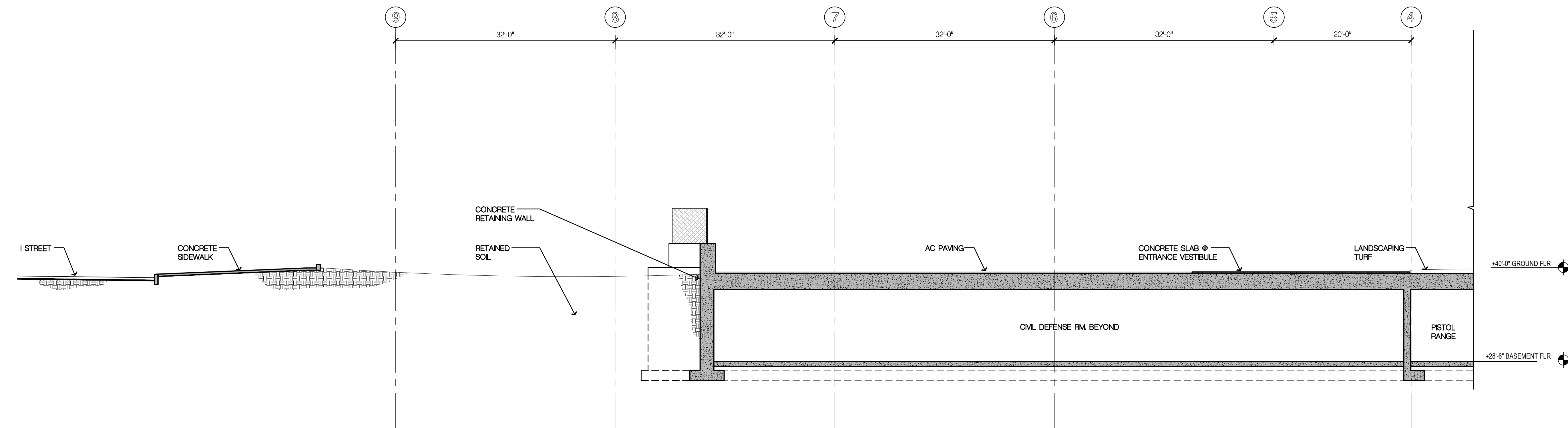

**4** EXISTING BUILDING SECTION  
 SCALE: 1/8" = 1'-0"



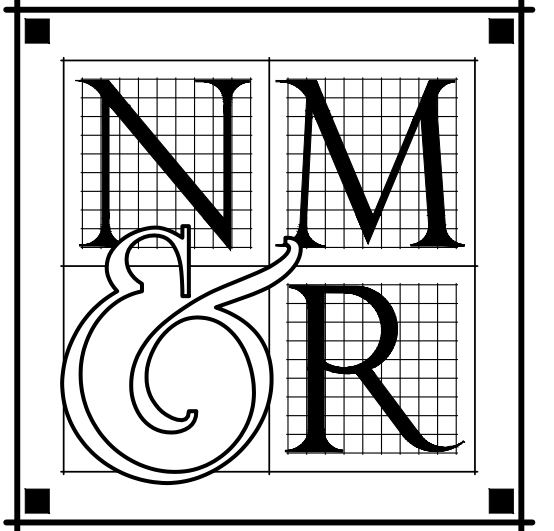

**NICHOLS  
 MELBURG  
 &  
 ROSSETTO**  
 ARCHITECTS + ENGINEERS  
 300 KNOLLCREST DRIVE  
 REDDING, CA 96002  
 (530) 222-3300 (530) 222-3538 FAX  
 http://www.nmrdesign.com

LICENSE STAMPS



PROJECT NAME  
**4TH STREET  
 IMPROVEMENTS**  
 FOR  
**HUMBOLDT  
 COUNTY  
 COURTHOUSE**  
**825 5TH STREET  
 EUREKA, CALIFORNIA**

SHEET TITLE

INTERIOR ELEVATIONS

DRAWING STATUS

CONSTRUCTION  
 DOCUMENTS

REVISIONS

Sym.	Description	By	Date

Drawn By	CD
Checked By	DRC
Date Drawn	2/15/2023
Scale	AS NOTED
Job No.	17-6430

SHEET No.

**A501**

### INTERIOR ELEVATION SHEET NOTES

(ALL ITEMS ARE NEW UNLESS NOTED (E) OR EXISTING)

- 1 SLIDING DOORS WITH MOTION SENSOR. SEE MANUFACTURERS ASSEMBLY INSTRUCTIONS FOR ELECTRICAL POINT OF CONNECTION.
- 2 (E) WINDOW TO REMAIN.
- 3 INSTALL (E) ILLUMINATED EXIT SIGN AT NEW LOCATION.
- 4 INSTALL (E) ILLUMINATED EXIT SIGN.
- 5 AWNING WINDOW.
- 6 PAINT ALL CEILINGS, SOFFITS, WALLS.
- 7 INSTALL ELECTRICAL CONDUIT AND CONDUCTORS FOR MOTORIZED DOORS. REMOVE, REPLACE, AND REPAIR (E) GYPSUM BOARD TO CONCEAL NEW ELECTRICAL IN (E) SOFFIT AND WALL FRAMING.
- 8 CORE THROUGH CONCRETE FLOOR.

---

### INTERIOR ELEVATION GENERAL NOTES

1. PAINT ALL GYPSUM BOARD WALLS, SOFFITS AND CEILINGS IN LOBBY 101.
2. CONCEAL ALL CONDUIT AND CONDUCTORS WITHIN THE EXISTING WALLS. CUT, PATCH AND REPAIR EXISTING GYPSUM BOARD TO CONCEAL THE NEW CONDUIT. SURFACE MOUNTED CONDUIT IS NOT ACCEPTABLE.
3. INSTALL CONTINUOUS ALUMINUM WINDOW STOP AT EXTERIOR SIDE OF ALL EXISTING AND NEW AWNING WINDOWS IN LOBBY 101 OPERABLE WINDOWS PROJECTING FROM WALLS WITH THEIR LEADING EDGE BETWEEN 27" AND 80" ABOVE THE FINISHED FLOOR SHALL PROTRUDE NO MORE THAN 4" MAXIMUM HORIZONTALLY INTO THE CIRCULATION PATH.

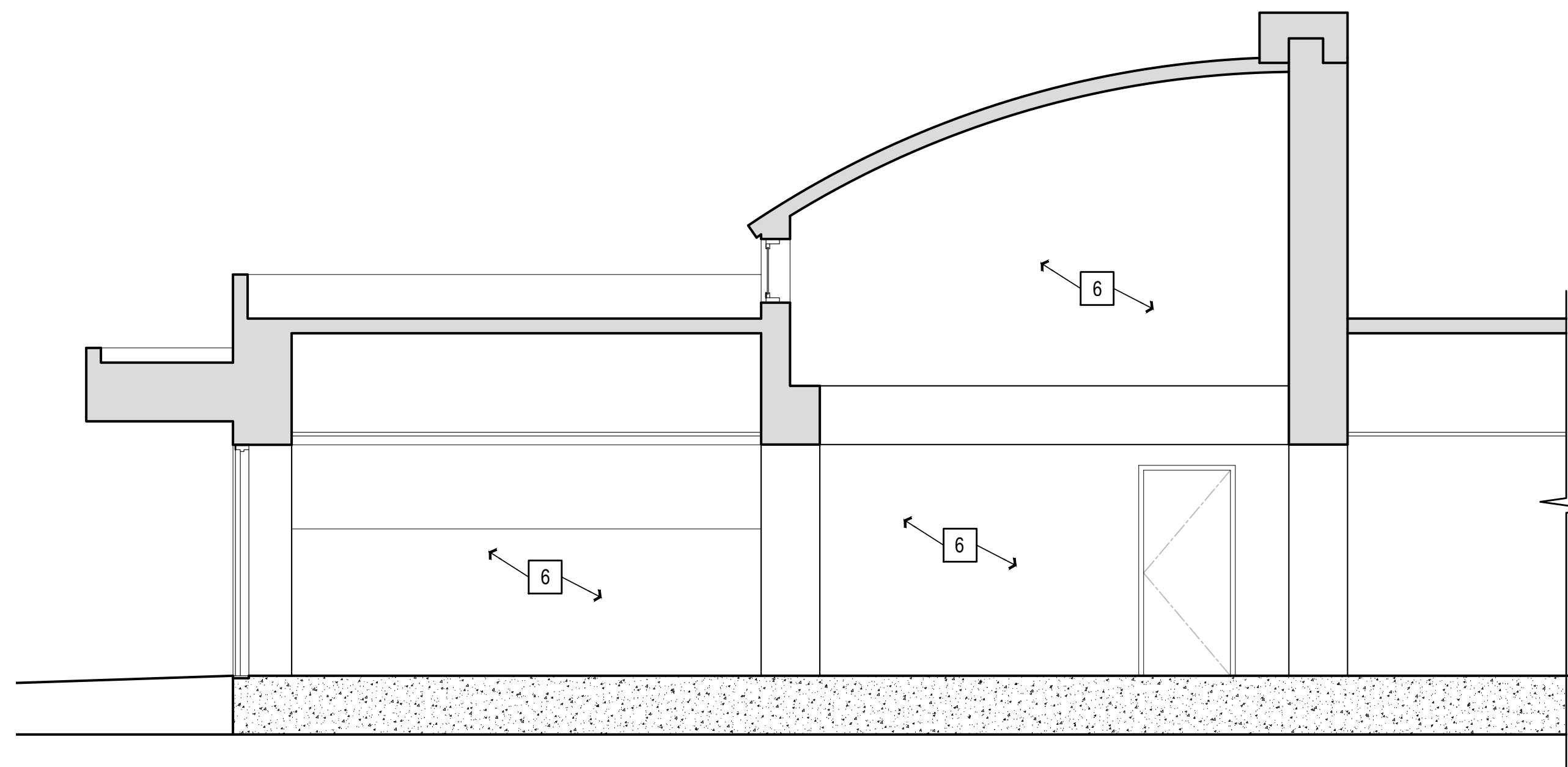

LOBBY 101  
EAST ELEVATION ②

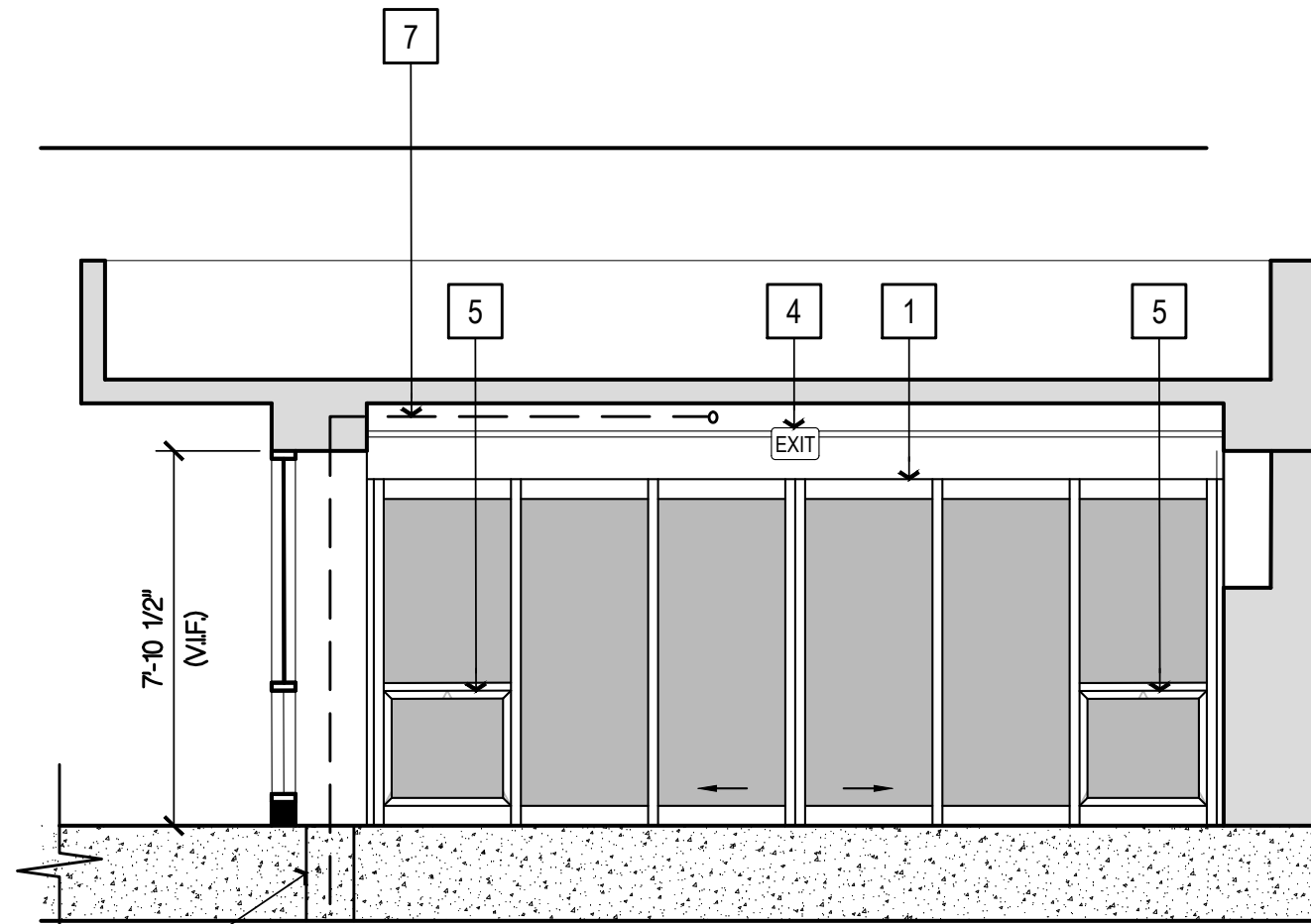

LOBBY 101  
NORTH ELEVATION ③

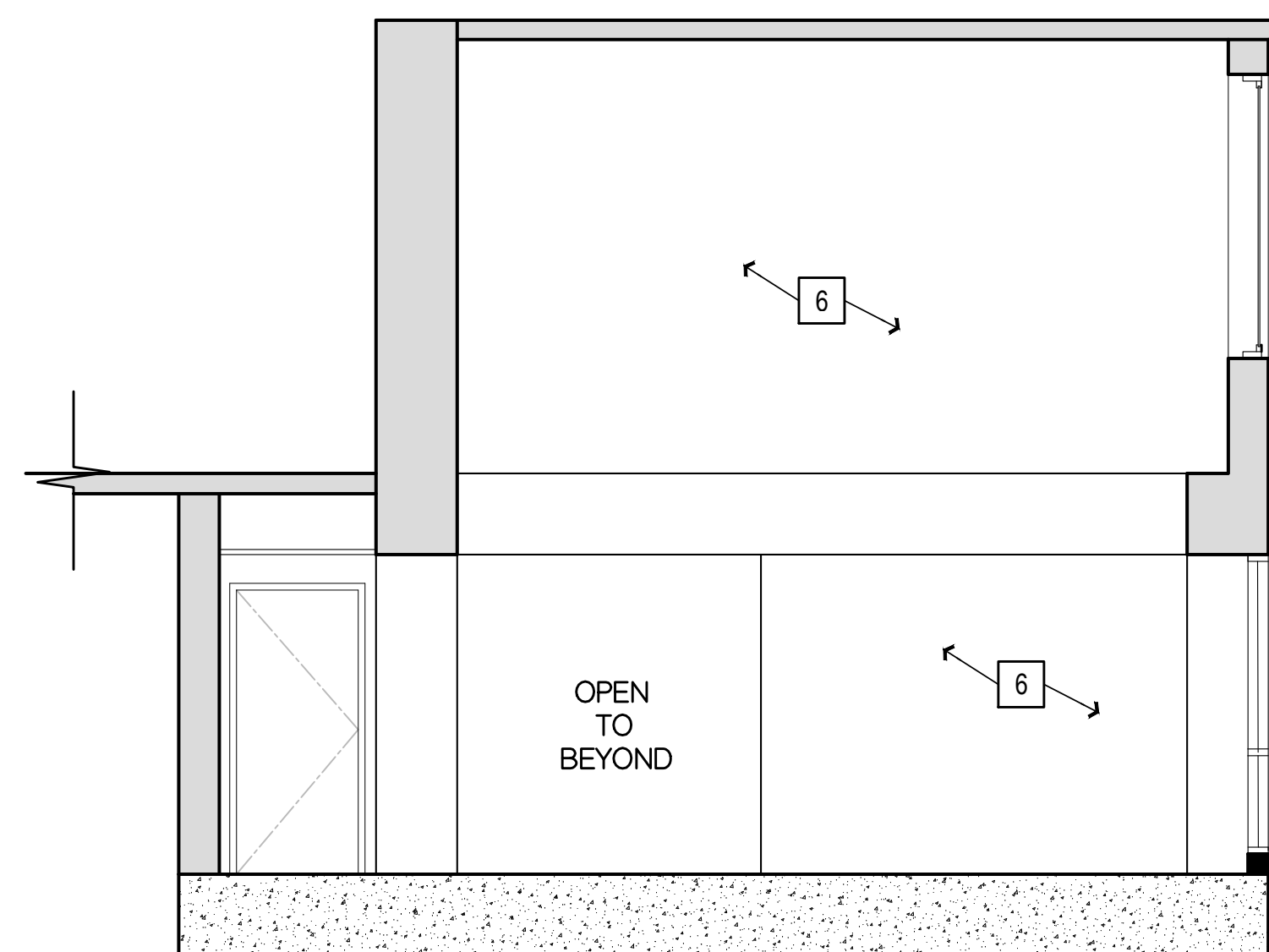

LOBBY 101  
SOUTH ELEVATION ③

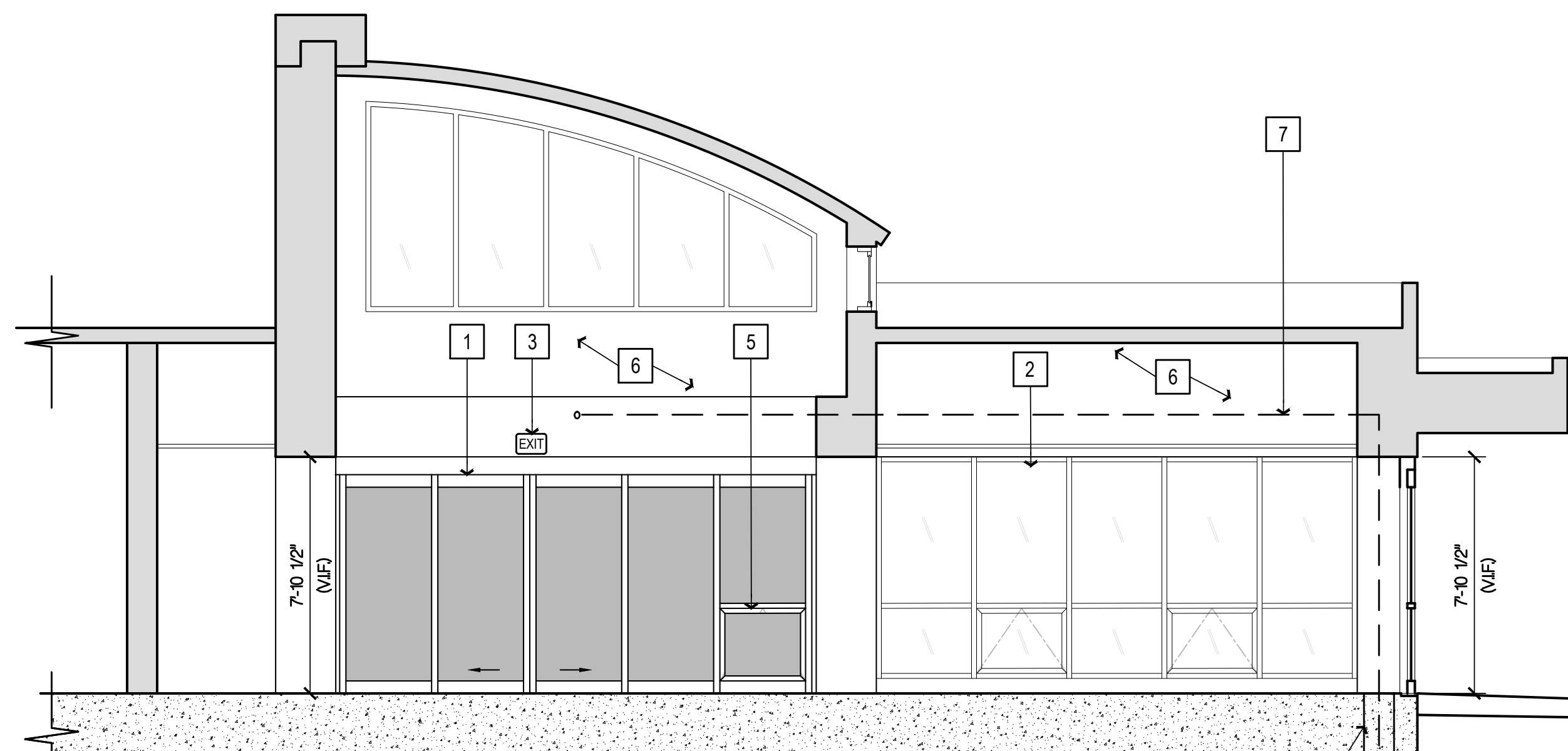

LOBBY 101  
WEST ELEVATION ④



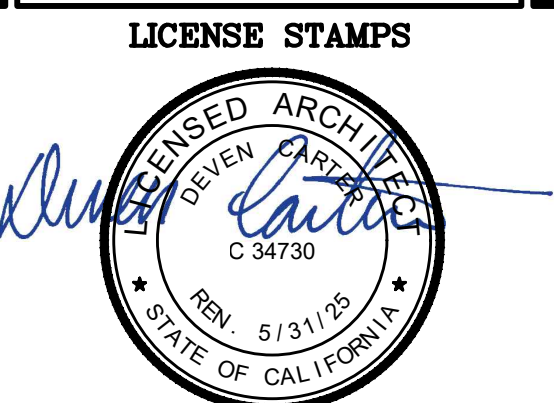

**LICENSE STAMPS**

**PROJECT NAME**  
 4TH STREET IMPROVEMENTS  
 FOR  
 HUMBOLDT COUNTY COURTHOUSE  
 826 5TH STREET  
 EUREKA, CALIFORNIA

**SHEET TITLE**  
 DETAILS

**DRAWING STATUS**  
 CONSTRUCTION DOCUMENTS

**REVISIONS**

Sym.	Description	By	Date

<b>Drawn By</b>	CD
<b>Checked By</b>	
<b>Date Drawn</b>	2/15/2023
<b>Scale</b>	AS NOTED
<b>Job No.</b>	17-6430

**SHEET No.**  
**A820**

Logn Name: Amy P.  
 Plot Date: March 06, 2023 - 03:38 pm  
 File Name: N:\Projects\000\000\000\17-6430 Humboldt County ADA Compliance\Parking\Drawings\HCH-Details.dwg  
 PEPS: N:\CH-PRG\17-6430\acc-parking-sign\conc-walk-stop\transmission\waterproofing\lang\_sar\plan\curbs\1\acc-truc.dwg

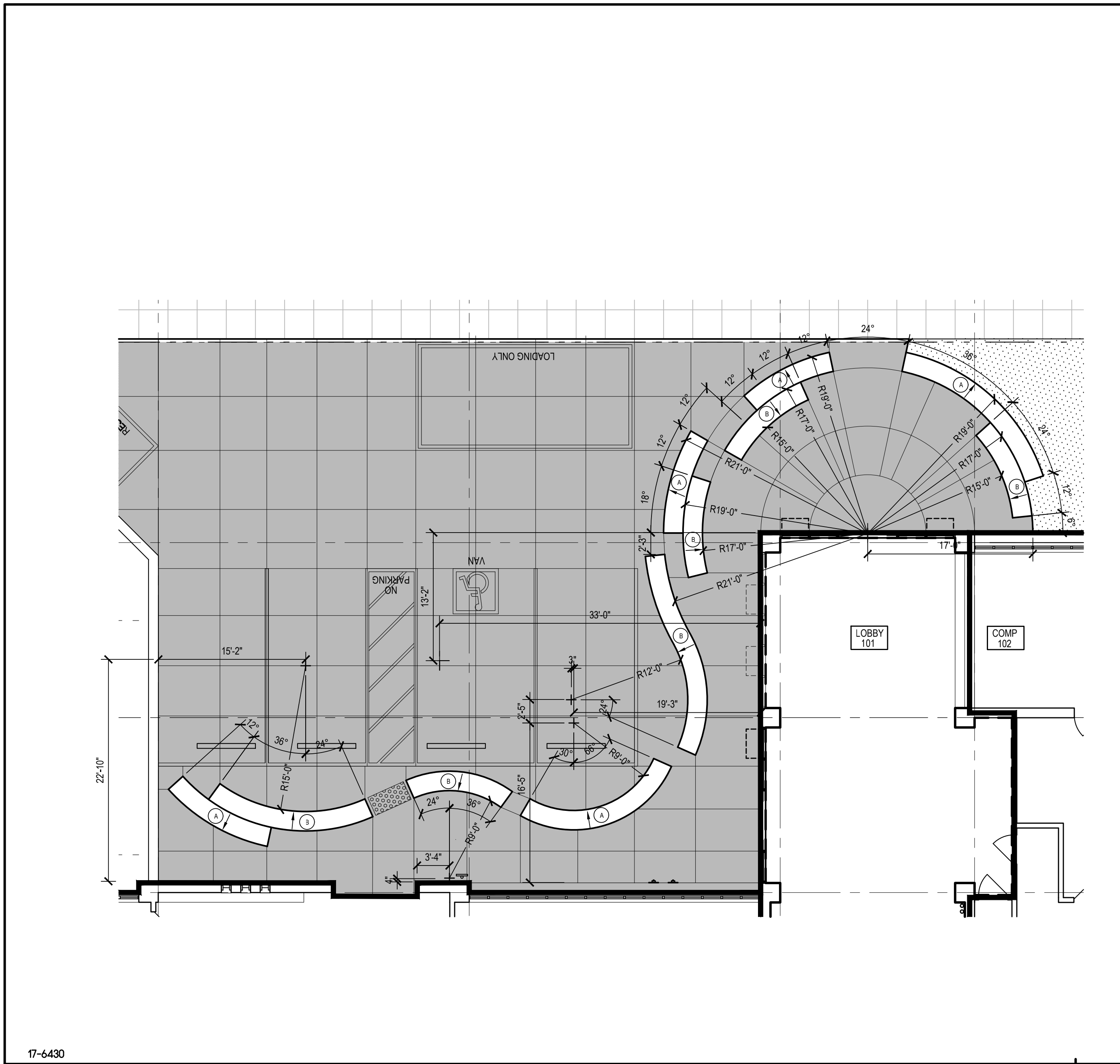

17-6430  
**ENLARGED SITE PLAN**  
 SCALE: 1/8" = 1'-0"  
**9**

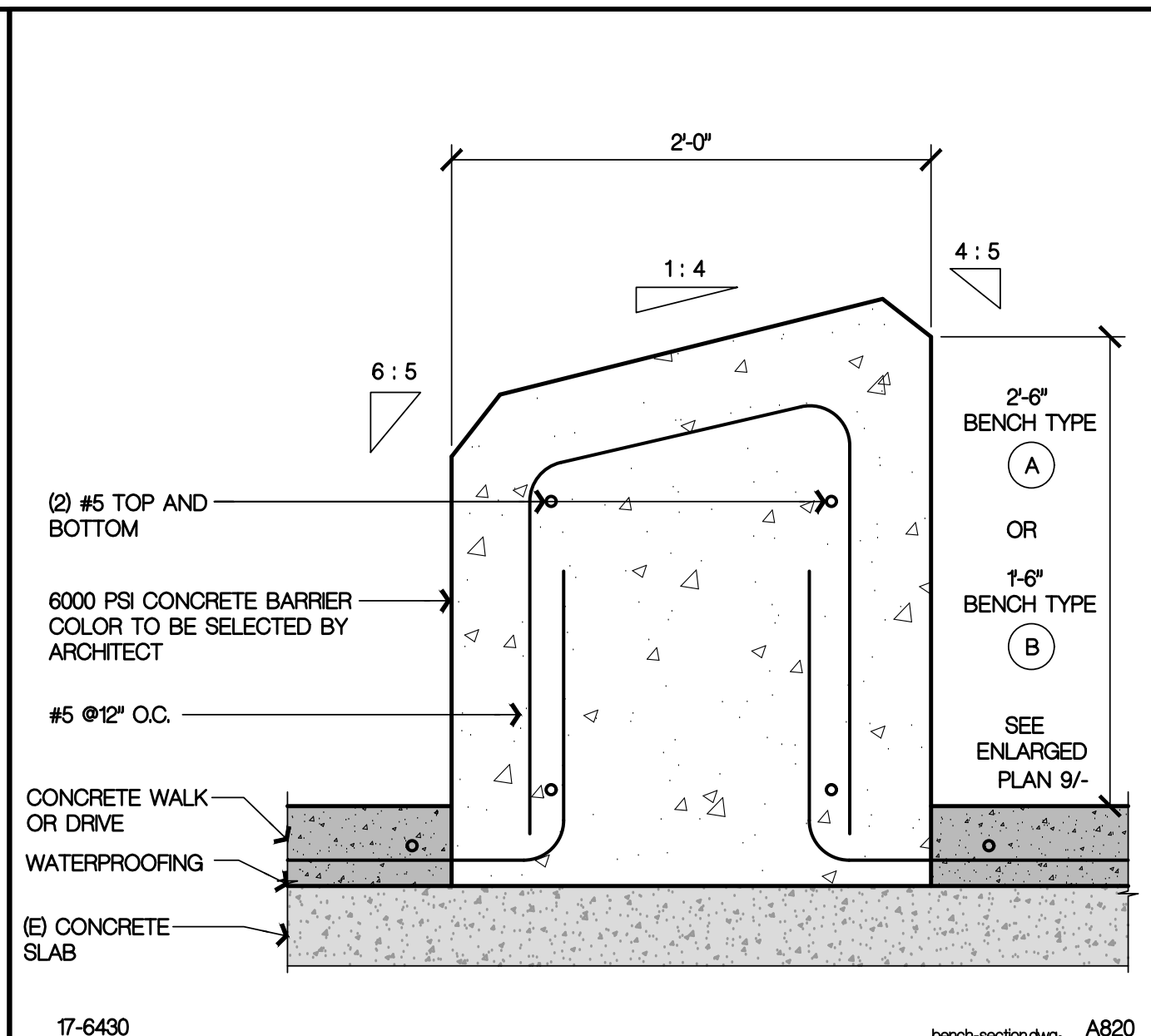

17-6430  
**TYPICAL CONCRETE BENCH SECTION**  
 SCALE: 1 1/2" = 1'-0"  
**4**

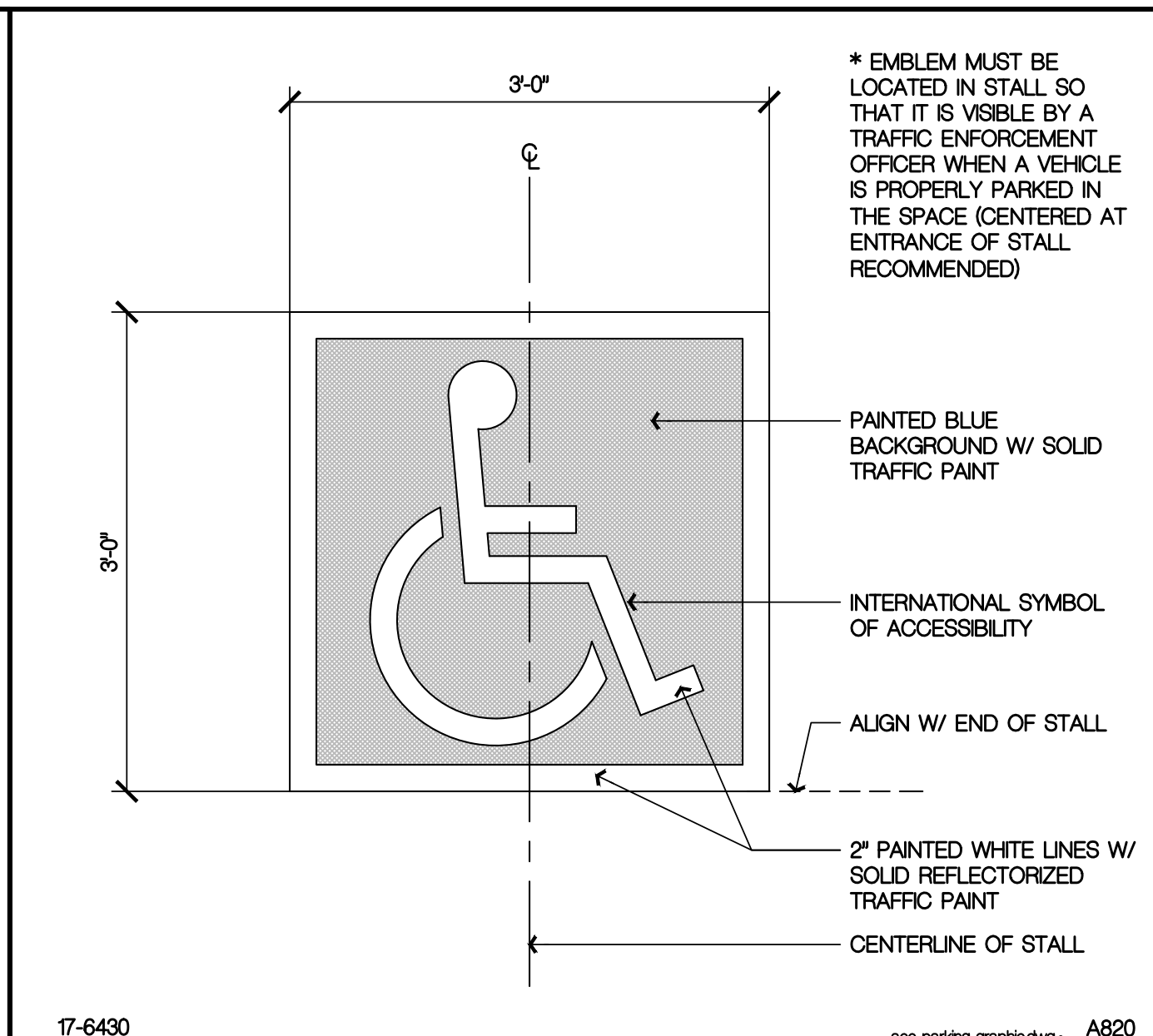

17-6430  
**ACCESSIBLE PARKING GRAPHIC**  
 SCALE: 1" = 1'-0"  
**1**

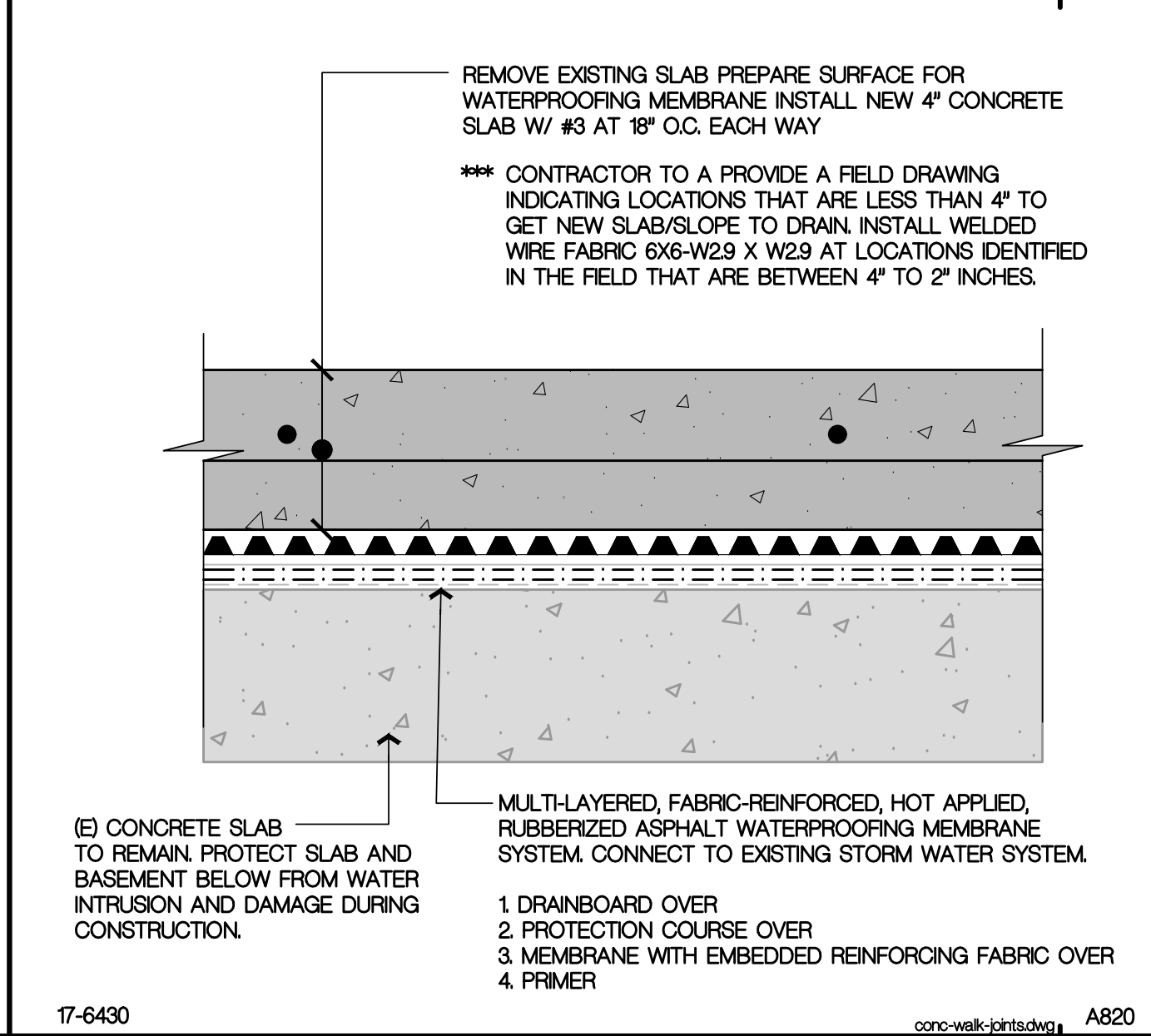

17-6430  
**SLAB ON GRADE W/ RUBBERIZED ASPHALT WATERPROOFING MEMBRANE**  
 SCALE: 6" = 1'-0"  
**5**

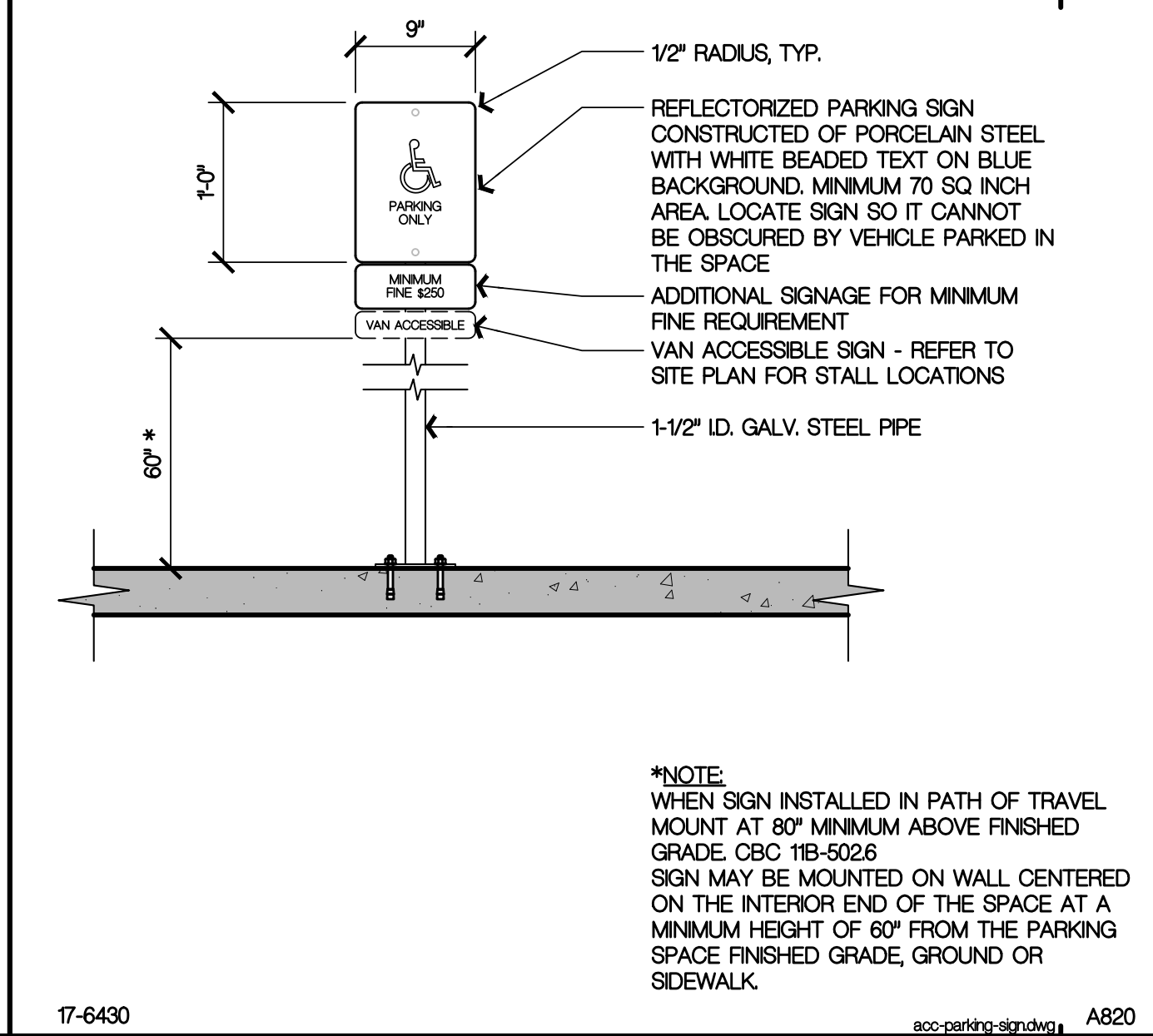

17-6430  
**ACCESSIBLE PARKING SIGN AND POST**  
 SCALE: 1" = 1'-0"  
**2**

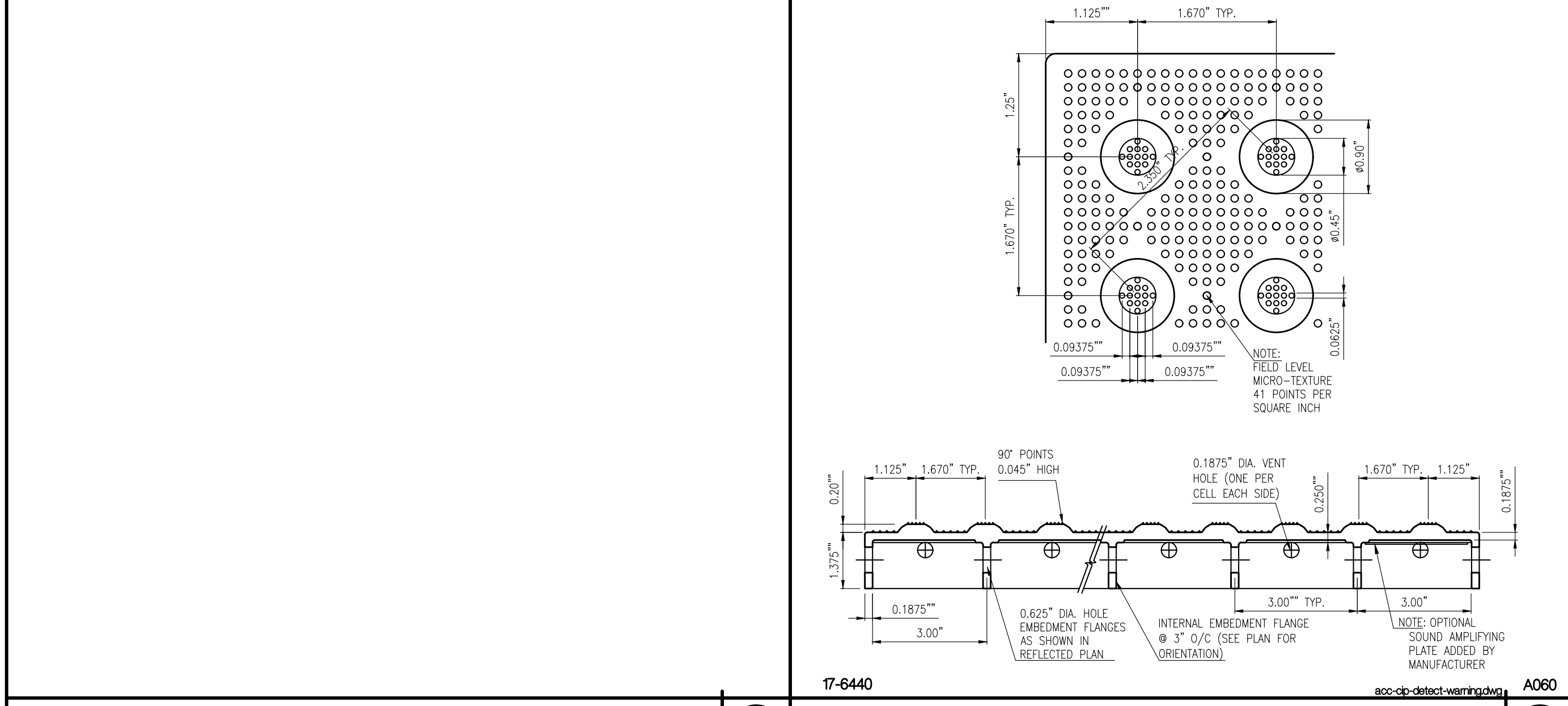

17-6440  
**CAST-IN-PLACE DETECTABLE WARNING**  
 SCALE: N.T.S.  
**10**

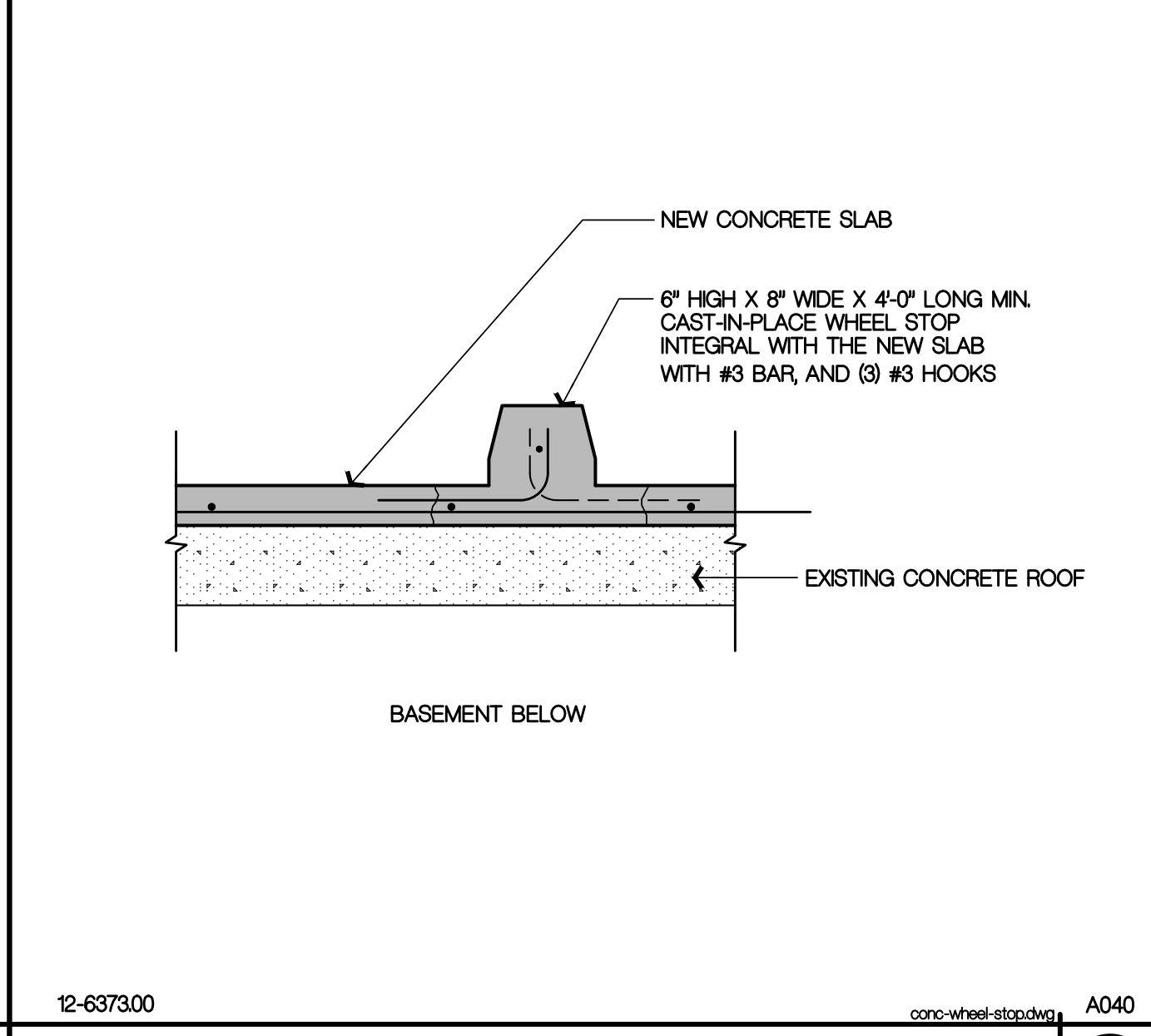

12-637300  
**CONCRETE WHEEL STOP**  
 SCALE: 1" = 1'-0"  
**7**

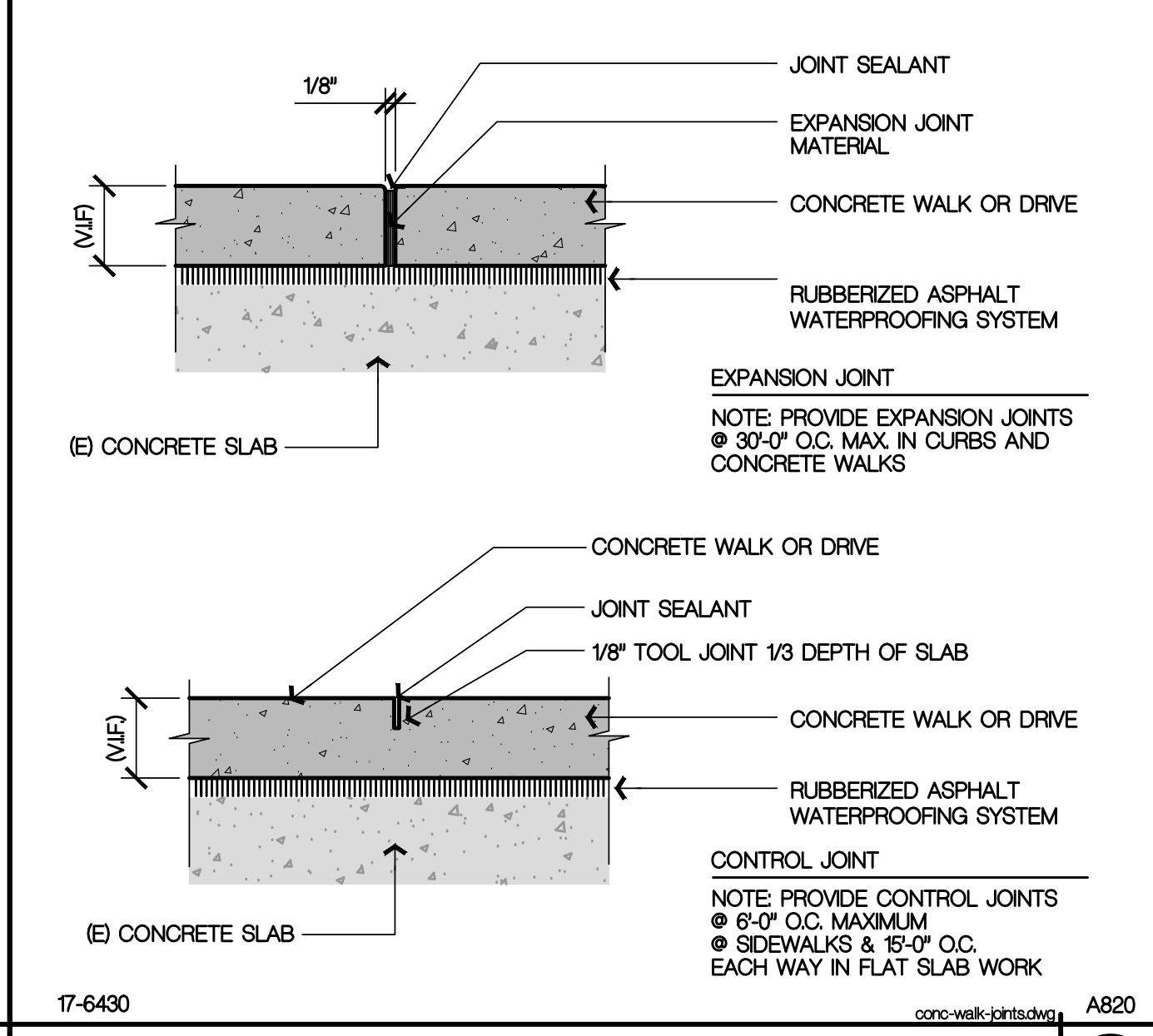

17-6430  
**TYPICAL CONCRETE WALKWAY JOINTS**  
 SCALE: 3" = 1'-0"  
**3**