

**State Water Resources Control Board  
DIVISION OF WATER RIGHTS  
INITIAL STATEMENT OF WATER DIVERSION AND USE**

A STATEMENT SHALL NOT ESTABLISH OR CONSTITUTE EVIDENCE OF A WATER RIGHT  
READ THE ATTACHED INFORMATION AND INSTRUCTION SHEET BEFORE COMPLETING THIS FORM  
FURTHER INFORMATION CAN BE FOUND IN WATER CODE, SECTIONS 5100-5107

Diverter Information			
Diverter Name(s)			
John Zartarian			
Mailing Address		City	State
407 North Sunny Lane #223		Weott	CA
Phone Number		Email Address (if available)	
760-917-9901		johnzartarian@gmail.com	

Person Filing Statement			
(If different from diverter information above)			
Person Filing Statement Name			
Timberland Resource Consultants			
Mailing Address		City	State
165 S Fortuna Blvd		Fortuna	CA
Phone Number		Email Address (if available)	
707-725-1897		sbowler@timberlandresource.com	

Land Owner Name			
Land Owner Name			
John Zartarian			
Mailing Address		City	State
407 North Sunny Lane #223		Weott	CA
Phone Number		Email Address (if available)	
760-917-9901		johnzartarian@gmail.com	

Mail Receiver:	
(Select one only)	
<input checked="" type="radio"/> Diverter	<input type="radio"/> Person Filing Statement

Checklist for Submission of an Initial Statement of Water Diversion and Use
<input checked="" type="checkbox"/> Answer each question completely <input checked="" type="checkbox"/> Attach map referenced in Section 4 with outline of Place of Use. Include Point of Diversion location if not identified in Section 3 <input checked="" type="checkbox"/> Sign and Date form

UPON COMPLETION OF THIS STATEMENT, ATTACH ALL SUPPORTING DOCUMENTATION AND MAPS AND MAIL TO:

State Water Resources Control Board  
Division of Water Rights  
PO Box 2000  
Sacramento, CA 95812-2000

Or email to

DWR-statements@waterboards.ca.gov

Additional copies of this form, instructions on how to complete this form, and water right information can be obtained at  
[http://www.waterboards.ca.gov/waterrights/water\\_issues/programs/diversion\\_use/](http://www.waterboards.ca.gov/waterrights/water_issues/programs/diversion_use/).



Initial Statement of Water Diversion and Use

**Section 1: Type of Claim**

(Select all that apply to the type of claim(s) under which you are diverting water)

Riparian    Pre-1914    Court Decree\*    Pending Appropriative Application\*    Pueblo    Other\*: \_\_\_\_\_

\*If you checked Court Decree, Pending Appropriative Application, or Other, list the Decree Number, Application ID Number or Status or provide an explanation

List any related existing water rights, if applicable (e.g. Appropriative Water Right ID: A012345)

**Section 2: Water Course Description**

Water Course Name at the Point of Diversion (POD)

Spring POD

Water Course is tributary to

South Fork Eel River

**Section 3: Point of Diversion and Legal Land Description**

Provide the location of the POD using one of the following methods (check one box and enter data if applicable)

Latitude/Longitude Measurements:   Latitude: 40.3284124   Longitude: -123.921460

California Coordinate System (NAD1983)   North: \_\_\_\_\_   East: \_\_\_\_\_   Zone: \_\_\_\_\_

USGS Topographic Map with Point of Diversion labeled on map (if checked, map must identify Point of Diversion)

Assessor's Parcel Number (APN) where Point of Diversion is located (if APN has been assigned)

095-201-005

County

Humboldt

Provide Public Land Description to nearest 40 acres (if assigned)

NE    $\frac{1}{4}$  of the   SW    $\frac{1}{4}$  of Section   35   Township 1S   Range 2E   B&M Humboldt

**Section 4: Place of Use Description**

(Check boxes indicating each map to be provided)

Identify the location of the place of use on a specific United States Geological Survey (USGS) Topographic Map, or County Assessor's parcel map or any other maps with identifiable landmarks. If assigned, provide the public land description to the nearest 40-acre subdivision and the assessor's parcel number.

USGS Topographic Map    County Assessor's Parcel Map    Map with identifiable landmarks

Provide a general description of the area in which the water was used (e.g. Domestic water supply for house, and irrigated crops, campground, etc.)

Domestic Use for permanent residence on the property.

Assessor's Parcel Number(s), where the water was used (if APNs have been assigned)

095-201-005

**Section 5: Purpose of Use Description**

(Select all that apply)

Irrigation  
Number of acres:

\_\_\_\_\_

Domestic  
Maximum number of persons served:

2

Stock watering  
Number and type of stock:

\_\_\_\_\_

Other  
Explain:

\_\_\_\_\_



**Section 6: Special Use**

(If you have selected Yes to the question below, please fill out **Special Use Attachment** at the end of this form)

During the previous calendar year, were you using any water diverted under this statement for the cultivation of cannabis?  Yes  No

**Section 7: Diversion Works Description**

Name of Diversion Works, if you wish to name (e.g. Bob's Pump)  Year in which diversion began, to the best of your knowledge. (Specify single year)

Type of Diversion Facility. (Select one only)\*  
 \*A separate Initial Statement of Water Diversion and Use must be filed for EACH diversion  
 Gravity  Water Course Pump  Well Pump  Other:

**Direct Diversion Information**

Do you directly divert water? (Direct refers to water taken and used immediately)  Yes  No  
 If Yes, identify Direct Diversion Works flow rate and Unit  
 Rate:   Cubic Feet per Second  Gallons per Minute  Gallons per Day

**Storage Diversion Information**

Do you divert to storage? (If no, skip to Section 8)  Yes  No  
 If Yes, identify type of Storage  
 On-stream Storage (if on-stream, fill in Subsection A below)  
 Off-stream Storage (if off-stream, fill in subsections A and B below)

(A) Capacity of Storage Tank(s) or Reservoir identified in Acre-Feet or Gallons  
 Quantity:   Gallons  Acre-Feet

(B) Maximum Diversion Rate of Storage Diversion Works  
 Rate:   Cubic Feet per Second  Gallons per Minute  Gallons per Day

**Section 8: Quantity of Water Diverted**

(Provide the quantity of water diverted each month of the prior calendar year for all purposes)

Data being provided for calendar year:  Measurement provided in:  Gallons  Acre-Feet

Jan	Feb	Mar	Apr	May	Jun	Jul	Aug	Sep	Oct	Nov	Dec	Total
3,000.000	3,000.000	3,000.000	3,000.000	3,000.000	3,000.000	3,000.000	3,000.000	3,000.000	3,000.000	3,000.000	3,000.000	36,000.000

**Section 9: Maximum Rate of Diversion per month**

(If data is available)

Data being provided for calendar year:  Measurement provided in:  Cubic Feet per Second  Gallons per Minute  Gallons per Day

Jan	Feb	Mar	Apr	May	Jun	Jul	Aug	Sep	Oct	Nov	Dec
3,000.000	3,000.000	3,000.000	3,000.000	3,000.000	3,000.000	3,000.000	3,000.000	3,000.000	3,000.000	3,000.000	3,000.000

**Section 10: Recent Water Use**

Provide data of annual water use in recent years

Minimum:   Gallons  Acre-Feet

Maximum:   Gallons  Acre-Feet



**Section 11: Water Conservation Efforts/Conjunctive Use***(Answer only fields applicable to your diversion)*

Are you currently employing any methods of water conservation?

 Yes  No

If Yes, describe any water conservation efforts in use:

Are you now or have you been using reclaimed water from a wastewater treatment facility, desalination facility or water polluted by waste to a degree that unreasonably affects such water for other beneficial uses?

 Yes  No

Are you using groundwater in lieu of surface water?

 Yes  No**Section 12: Water Diversion Measurement**

As a diverter, you may be required to measure your diversion rate and use of water. Details on your obligation to measure diversions are located at [http://www.waterboards.ca.gov/waterrights/water\\_issues/programs/diversion\\_use/water\\_use.shtml](http://www.waterboards.ca.gov/waterrights/water_issues/programs/diversion_use/water_use.shtml) or in the instructions at the end of this form on page 5 of 5.

I have reviewed the measurement requirements; I certify that I understand and will comply with the measurement regulations.

*(Initial here to certify)*

Based on the measurement regulations, check the appropriate box below:

 I am **required** to measure as of the date this form is submitted I am **not required** to measure as of the date this form is submitted

Additional information regarding measurement of diversions

- If you are required to measure your diversion, you will need to provide information about your measurement device, the accuracy of your device, method of installation and other questions on a supplemental statement of water diversion and use during the next calendar year. Samples of questions regarding measurement for supplemental statements are located at [http://www.waterboards.ca.gov/waterrights/water\\_issues/programs/ewrims/docs/statement.pdf](http://www.waterboards.ca.gov/waterrights/water_issues/programs/ewrims/docs/statement.pdf)
- If you have or will be cultivating cannabis, measurement of your diversions and storage will be required in accordance with the Cannabis Cultivation Policy (Policy), which is currently under development. Updates on the Policy are located at [http://www.waterboards.ca.gov/water\\_issues/programs/cannabis/cannabis\\_water\\_rights.shtml](http://www.waterboards.ca.gov/water_issues/programs/cannabis/cannabis_water_rights.shtml)

**Section 13: Signature**

I declare that the information in this report is true to the best of my knowledge and belief.

THE STATE WATER RESOURCES CONTROL BOARD MAY RELY ON THE NAMES AND ADDRESSES ON THIS DOCUMENT FOR MAILING NOTICES REGARDING PROCEEDINGS BEFORE THE BOARD. (Wat. Code, §5106, subd. (b)(1).)

SUPPLEMENTAL STATEMENTS OF WATER DIVERSION AND USE SHALL BE FILED ANNUALLY, BEFORE JULY 1 OF EACH YEAR OR IF THERE IS A CHANGE IN THE NAME OF ADDRESS OF THE DIVERTER. (Wat. Code, §5104.)

THE MAKING OF A WILLFUL MISSTATEMENT ON A STATEMENT OF WATER DIVERSION AND USE IS A MISDEMEANOR PUNISHABLE BY A FINE NOT EXCEEDING \$1,000 OR BY IMPRISONMENT IN THE COUNTY JAIL FOR UP TO SIX MONTHS, OR BOTH. THE BOARD MAY IMPOSE CIVIL LIABILITY UPON A PERSON WHO KNOWINGLY MAKES A MATERIAL MISSTATEMENT ON THIS FORM (Wat. Code §5107.)

Signature:

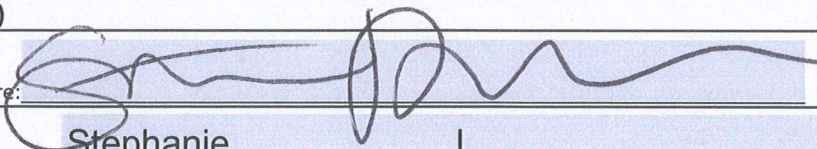

Date:

10/19/2020

Printed Name:

Stephanie

I.

Bowler

(first name)

(middle name)

(last name)



# APN 095-201-005

## 1600 Map

 Property Boundary

 Point of Diversion

 Water Tank

 Class II Watercourse

 Class III Watercourse

 Existing Permanent Road/  
Sunny Lane

 Seasonal Dirt Road

 Cultivation Site

 House

Map Scale 1" = 250'  
Contour Interval = 40 feet  
Section 35, T1S, R2E, HB&M

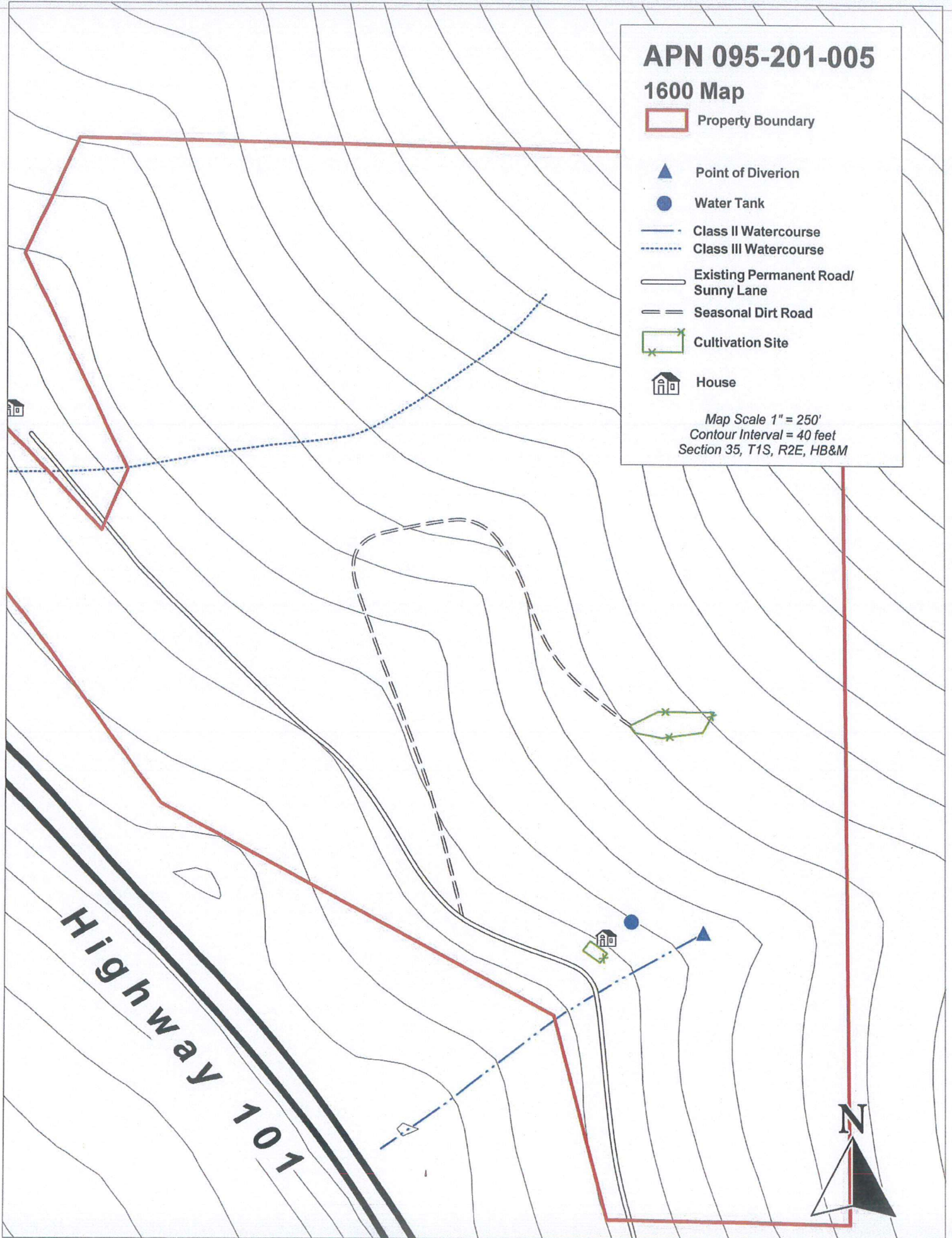



# APN 095-201-005

1600 DOQ

 Property Boundary

 Point of Diversion

 Water Tank

 Class II Watercourse

 Class III Watercourse

 Existing Permanent Road/  
Sunny Lane

 Seasonal Dirt Road

 Cultivation Site

 House

Map Scale 1" = 250'  
Contour Interval = 40 feet  
Section 35, T1S, R2E, HB&M

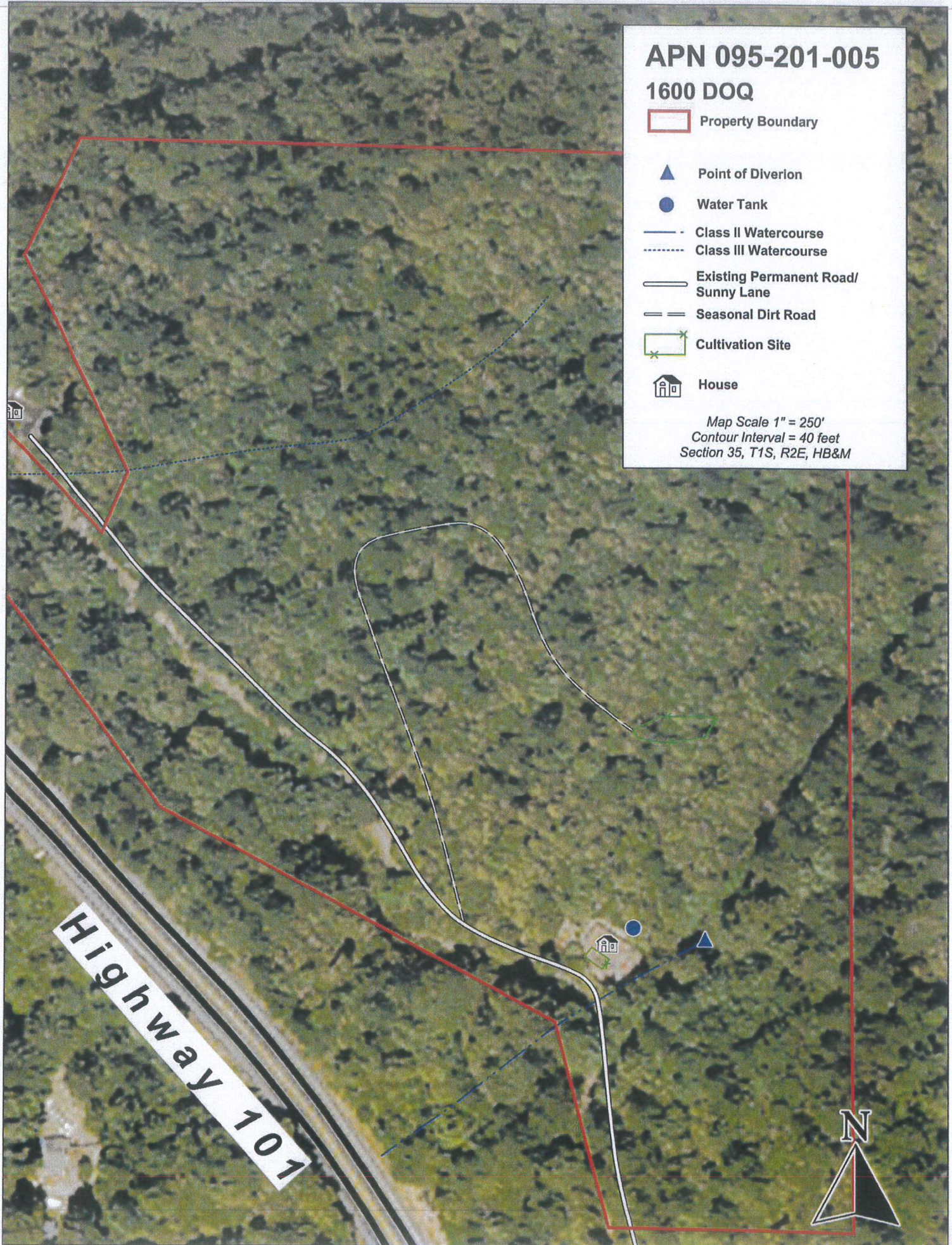



**Addendum 10 – Pictures**



Picture 1: POD. Photo date 10-17-2016.



**Addendum 10 – Pictures (Cont.)**



Picture 2: This is a photo looking upstream of the POD. Photo Date 10-17-16.



**Addendum 10 – Pictures (Cont.)**



Picture 3: This is a photo looking downstream of POD. Photo Date 10-17-16.



**Addendum 10 – Pictures (Cont.)**

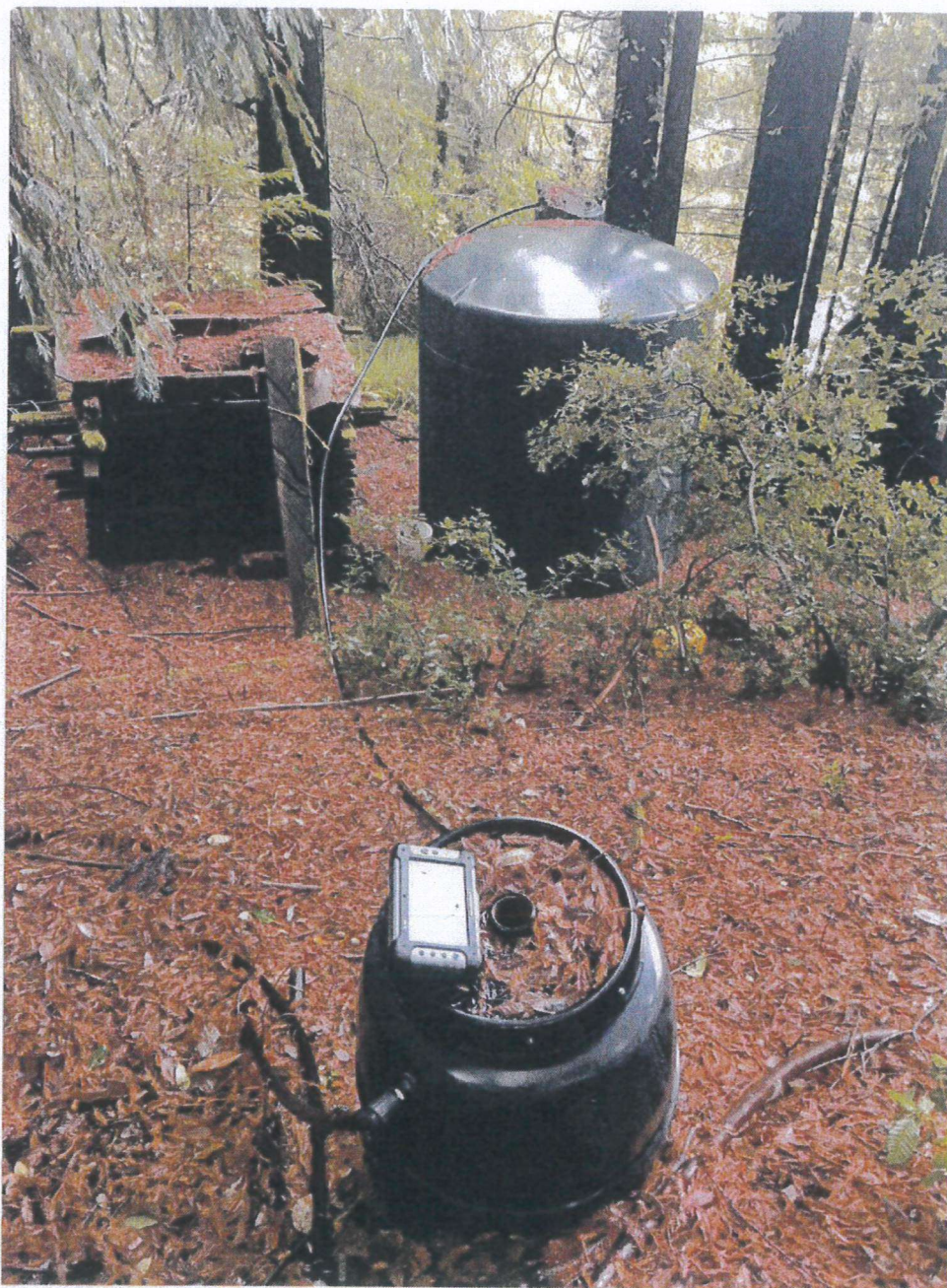

Picture 4: Pickle barrel (sediment trap) and 3,000 gallon hard plastic storage tank, which serves the house. Photo Date 10-17-16.



## TRC: Domestic Use - Initial Statement Submission

Stephanie Bowler <[sbowler@timberlandresource.com](mailto:sbowler@timberlandresource.com)>

Mon 10/19/2020 6:12 PM

To: WB-DWR-Statements <[DWR-Statements@waterboards.ca.gov](mailto:DWR-Statements@waterboards.ca.gov)>

 1 attachments (7 MB)

DWR\_Initial Statement - Full Package TRC 340.pdf;

**EXTERNAL:**

Hello,

Attached is my client, **John Zartarian's**, Initial Statement for domestic use on his property  
**APN: 095-201-005.**

If there are any questions and if clarification/edits are needed, please let me know.

Regards,

Stephanie Bowler

**Water Rights and Water Quality Administrator**

Timberland Resource Consultants

[sbowler@timberlandresource.com](mailto:sbowler@timberlandresource.com)

Office Cell: (707) 298-0551

Main Office: (707) 725-1897