

1 OVERALL FIRST FLOOR PLAN
1/8" = 1'-0"

NO.	DATE	DESCRIPTION
3	JUNE 2015	

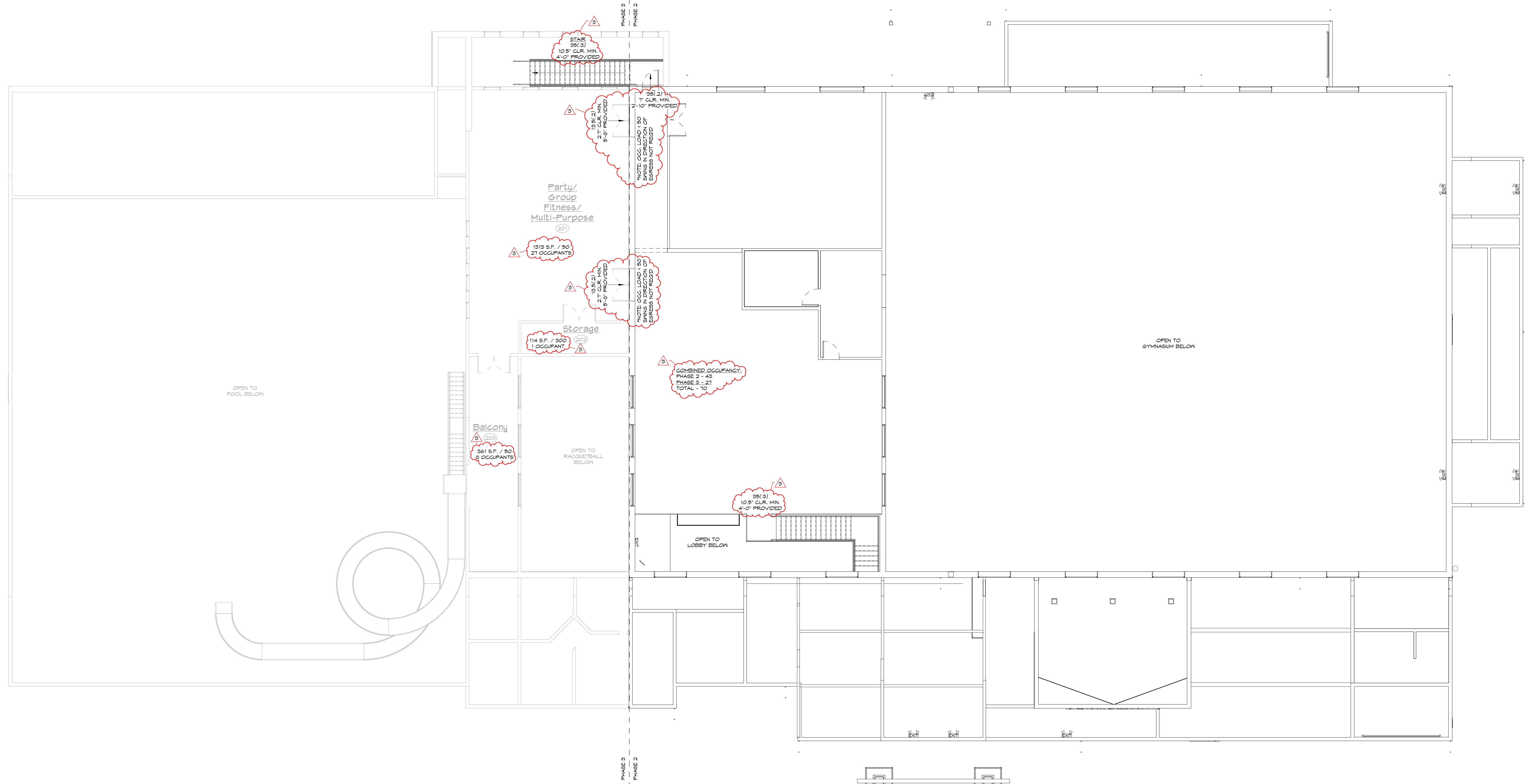
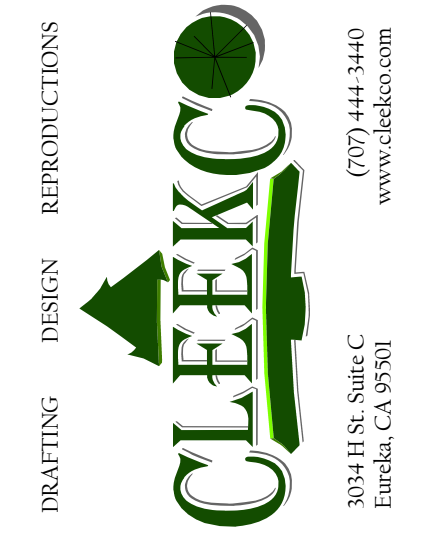

NOT FOR CONSTRUCTION

BEAR RIVER RECREATION CENTER ROHNERVILLE RANCHERIA PHASE 2
285 KINGSNER ROAD, LURETTA, CA 95331

OVERALL MEZZANINE FLOOR PLAN

SHEET NUMBER **A2.2**
 DATE: 06-04-2015
 DRAWN BY: CLO
 CHECKED BY: DJC
 BEAR RIVER RECREATION CENTER ROHNERVILLE RANCHERIA 1334.00

6/23/2015 10:41 AM

NO.	DATE	REVISIONS
3	JUNE 2015	



NOT FOR CONSTRUCTION

BEAR RIVER RECREATION CENTER ROHNERVILLE RANCHERIA PHASE 2



FIRST FLOOR PLAN & MISC. EQUIPMENT

SHEET NUMBER	A2.3
DATE	06-04-2015
DRAWN BY	CLO
CHECKED BY	DJC
BEAR RIVER RECREATION CENTER ROHNERVILLE RANCHERIA 1344.00	

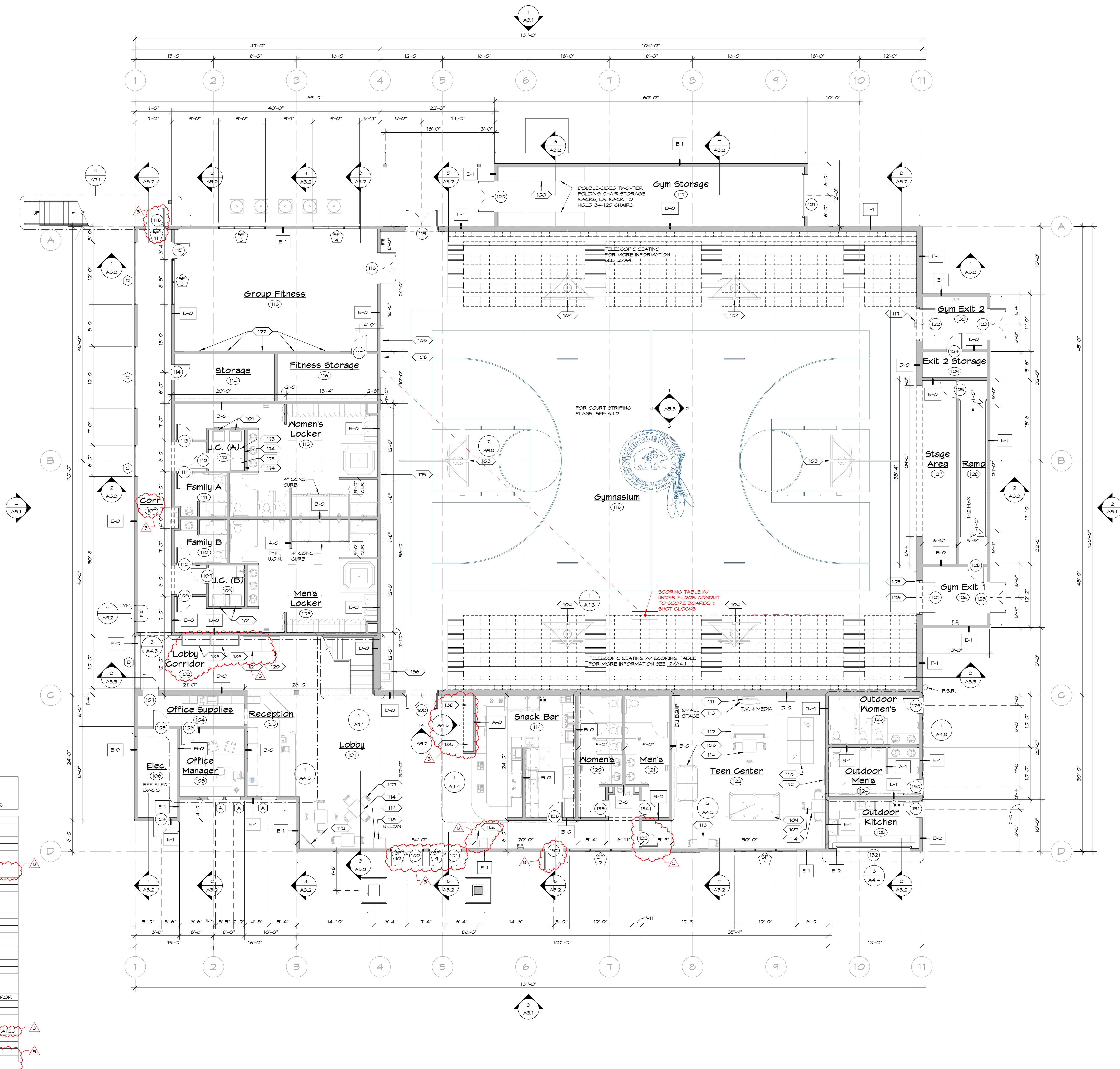

MISC. EQUIPMENT SCHEDULE - FIRST FLOOR									
#	QTY	EQUIPMENT DESCRIPTION	LOCATION	ROOM NAME	MANUFACTURER MAKE	MODEL	PROVIDED BY	INSTALLED BY	REMARKS
100	6	CHAIR RACK	111	Gym Storage			OWNER	OWNER	
101	2	LAUNDRY CART	106	J.C. (B)			OWNER	OWNER	
101	2	LAUNDRY CART	112	J.C. (A)			OWNER	OWNER	
102	1	HOT TUB	104	Men's Locker	HOTSPRINGS	PRODIGY	G.C.	G.C.	ABOVE DECK
102	1	HOT TUB	113	Women's Locker	HOTSPRINGS	PRODIGY	G.C.	G.C.	ABOVE DECK
103	2	SUSPENDED BASKETBALL HOOP	110	Gymnasium	AALCO MANUF.	130FS	G.C.	G.C.	
104	4	SUSPENDED BASKETBALL HOOP	110	Gymnasium	AALCO MANUF.	130FK	G.C.	G.C.	
105	2	SCOREBOARD	110	Gymnasium	DAKTRONICS	BB-2125	G.C.	G.C.	
106	2	SHOT CLOCK	110	Gymnasium	DAKTRONICS	BB-2114	G.C.	G.C.	
107	10	CHAIR	101	Lobby			OWNER	OWNER	
107	8	CHAIR	122	Teen Center			OWNER	OWNER	
108	1	AIR HOCKEY TABLE	122	Teen Center			OWNER	OWNER	
104	1	POOL TABLE	122	Teen Center			OWNER	OWNER	
110	1	PING-PONG TABLE	122	Teen Center			OWNER	OWNER	
111	1	TELEVISION	122	Teen Center			OWNER	OWNER	
112	1	SOFA	122	Teen Center			OWNER	OWNER	
113	1	TV STAND	122	Teen Center			OWNER	OWNER	
114	3	TABLE	101	Lobby			OWNER	OWNER	
114	2	TABLE	122	Teen Center			OWNER	OWNER	
115	1	TABLE - SMALL	122	Teen Center			OWNER	OWNER	
116	1	12" WALL CLOCK	110	Gymnasium			G.C.	G.C.	
117	1	12" WALL CLOCK CASE	110	Gymnasium		1200	G.C.	G.C.	
118	1	POPCORN BASE	101	Lobby	STAR	GF8-14	OWNER	OWNER	
118	1	POPCORN POPPER	101	Lobby	STAR	065	OWNER	OWNER	
120	1	BEVERAGE VENDING MACHINE	102	Lobby Corridor	VENDO BANDEN	VUE 40	OWNER	OWNER	
121	1	SNACK VENDING MACHINE	102	Lobby Corridor	VENDO BANDEN	V-40	OWNER	OWNER	(AMBIENT)
122	5	48"X72" GLASSLESS GYM MIRROR	115	Group Fitness			OWNER	OWNER	GLASSLESS MIRROR
112	1	50" WALL MTD TELEVISION	101	Lobby			OWNER	OWNER	
112	1	50" WALL MTD TELEVISION	122	Teen Center			OWNER	OWNER	
113	2	WASHING MACHINE	112	J.C. (A)	SAMSUNG	WF66H100A	G.C.	G.C.	
114	2	DRYER	112	J.C. (A)	SAMSUNG	DV5BH100S	G.C.	G.C.	
115	10	BASKETBALL WALL PAD	110	Gymnasium	AALCO	54" CA	G.C.	G.C.	GLASS A FIRE RATED
126	1	TRASH & RECYCLING RECEPTACLE	101	Lobby	EX-CELL MANUF.	RSU-3645 FS	OWNER	OWNER	
126	1	TRASH & RECYCLING RECEPTACLE	110	Gymnasium	EX-CELL MANUF.	RSU-3645 FS	OWNER	OWNER	
130	2	TROPHY CASE - 64"X24"X35"							
134	2	TROPHY CASE - 62"X24"X45"							

2 MISC. EQUIPMENT SCHEDULE - FIRST FLOOR
NO SCALE

1 FIRST FLOOR PLAN
1/8" = 1'-0"

6/2/2015 10:42:22 AM

NO.	DATE	DESCRIPTION
3	JUNE 2015	



NOT FOR CONSTRUCTION

BEAR RIVER RECREATION CENTER ROHNERVILLE RANCHERIA PHASE 2

285 KESTNER ROAD
LORETTA, CA 95753

MEZZANINE FLOOR PLAN & MISC. EQUIPMENT

SHEET NUMBER
A2.4

DATE: 06-04-2015
DRAWN BY: CLO
CHECKED BY: DJC
BEAR RIVER RECREATION CENTER ROHNERVILLE RANCHERIA 1334.00

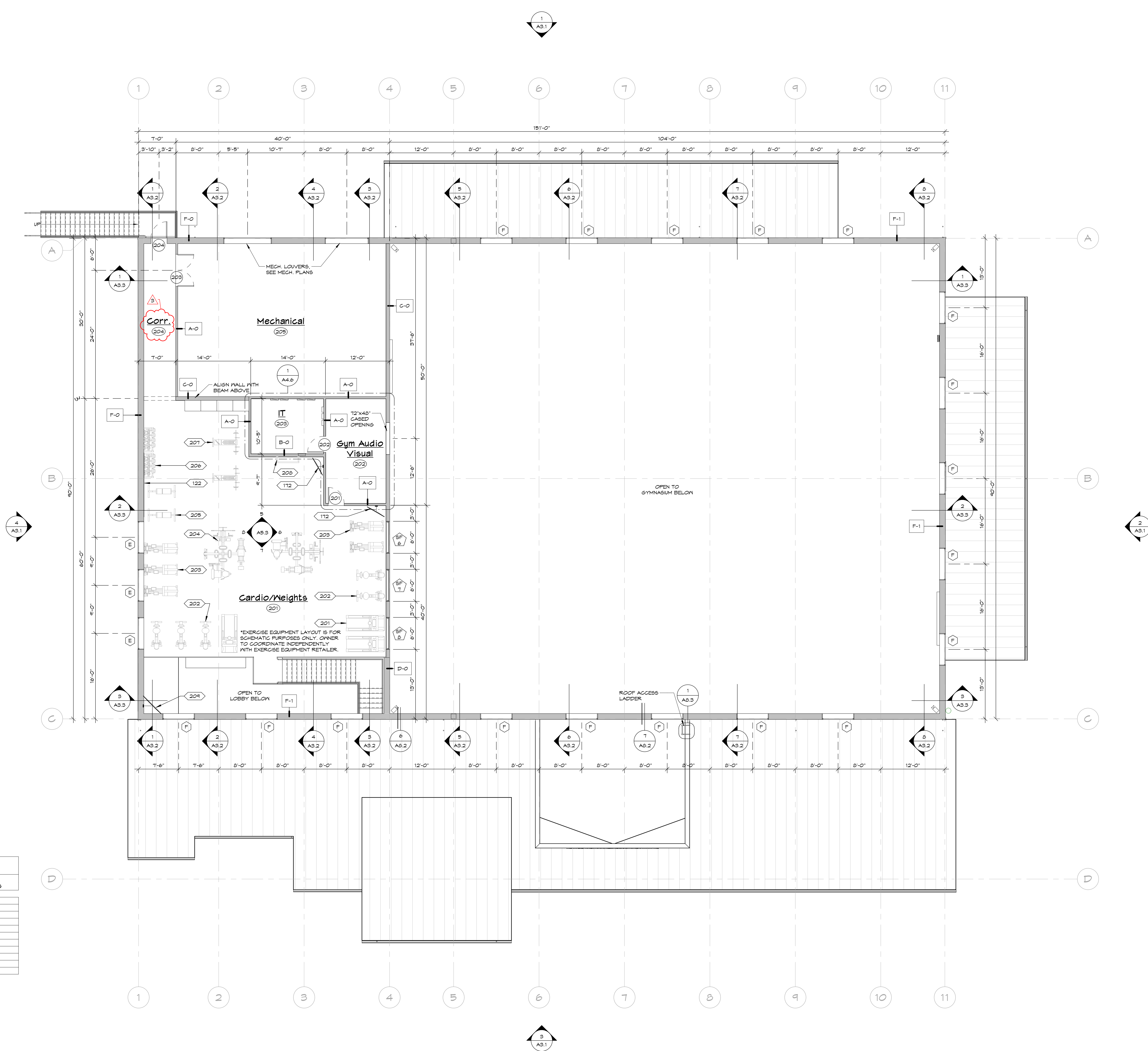

MISC. EQUIPMENT SCHEDULE - MEZZANINE

#	QTY	EQUIPMENT DESCRIPTION	#	LOCATION ROOM NAME	MANUFACTURER MAKE	MODEL	PROVIDER	INSTALLED BY	REMARKS
122	2	48"X12" GLASSLESS GYM MIRROR	201	Cardio/Weights			OWNER	OWNER	
112	2	50" WALL MTD TELEVISION	201	Cardio/Weights			OWNER	OWNER	
201	3	TREADMILL	201	Cardio/Weights			OWNER	OWNER	
202	5	STATIONARY BIKE	201	Cardio/Weights			OWNER	OWNER	
203	5	ELLIPTICAL MACHINE	201	Cardio/Weights			OWNER	OWNER	
204	2	MULTI-STACK GYM SYSTEM	201	Cardio/Weights			OWNER	OWNER	
205	2	UPRIGHT BENCH	201	Cardio/Weights			OWNER	OWNER	
206	2	DUMB BELLS	201	Cardio/Weights			OWNER	OWNER	
207	2	LIFTING BENCH	201	Cardio/Weights			OWNER	OWNER	
208	1	GRIP-UP BAR	201	Cardio/Weights			OWNER	OWNER	
209	1	65" WALL MTD TELEVISION	201	Cardio/Weights			OWNER	OWNER	

2 MISC. EQUIPMENT SCHEDULE - MEZZANINE
NO SCALE

1 MEZZANINE FLOOR PLAN
1/8" = 1'-0"

6/23/2015 10:26 AM

NO.	DATE	DESCRIPTION
3	JUNE 2015	

HEATING DESIGN REPRODUCTIONS
CLEEKCO
 10754 LA LATA
 BURBANK, CA 91504
 WWW.CLEEKCO.COM

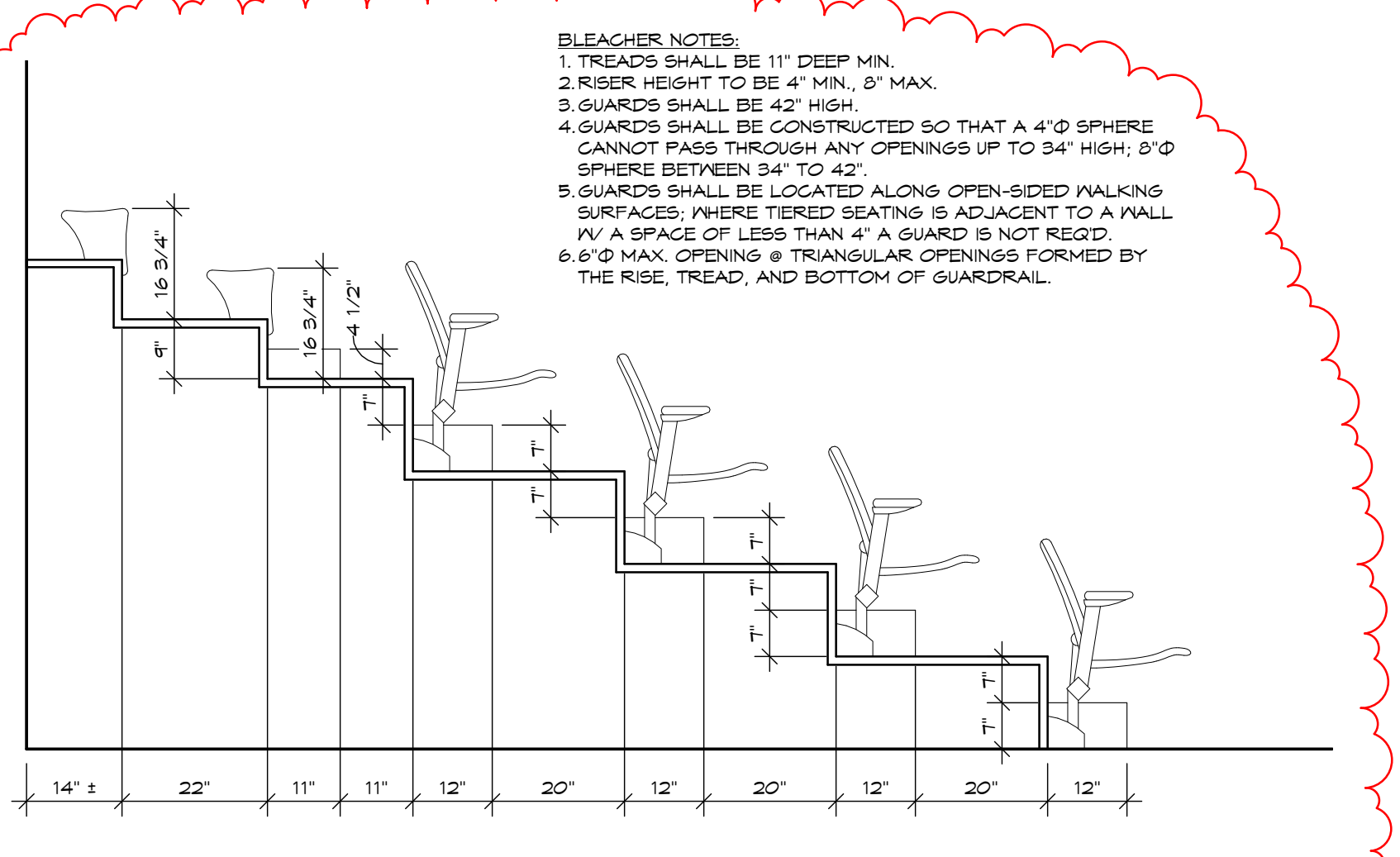
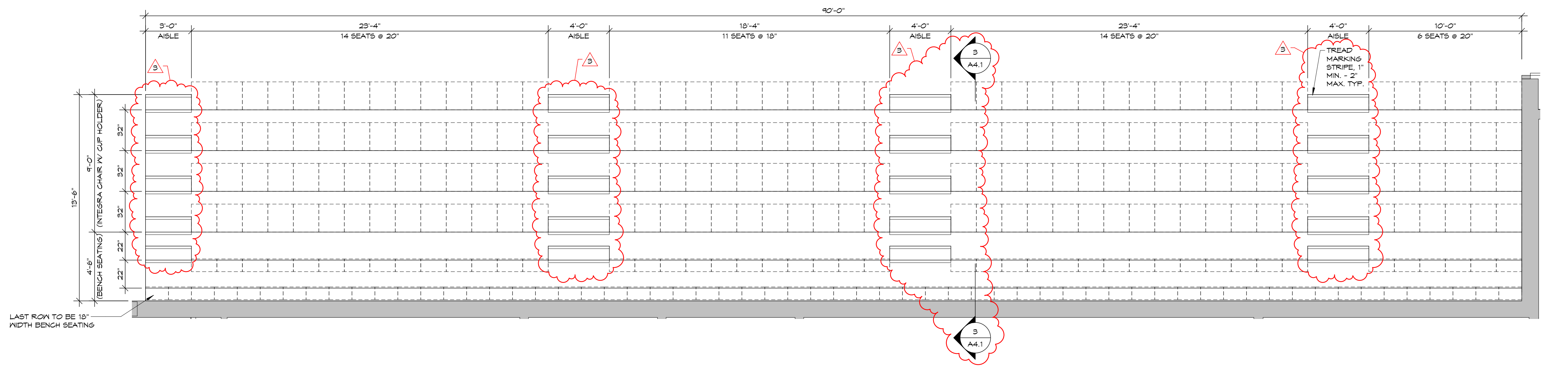
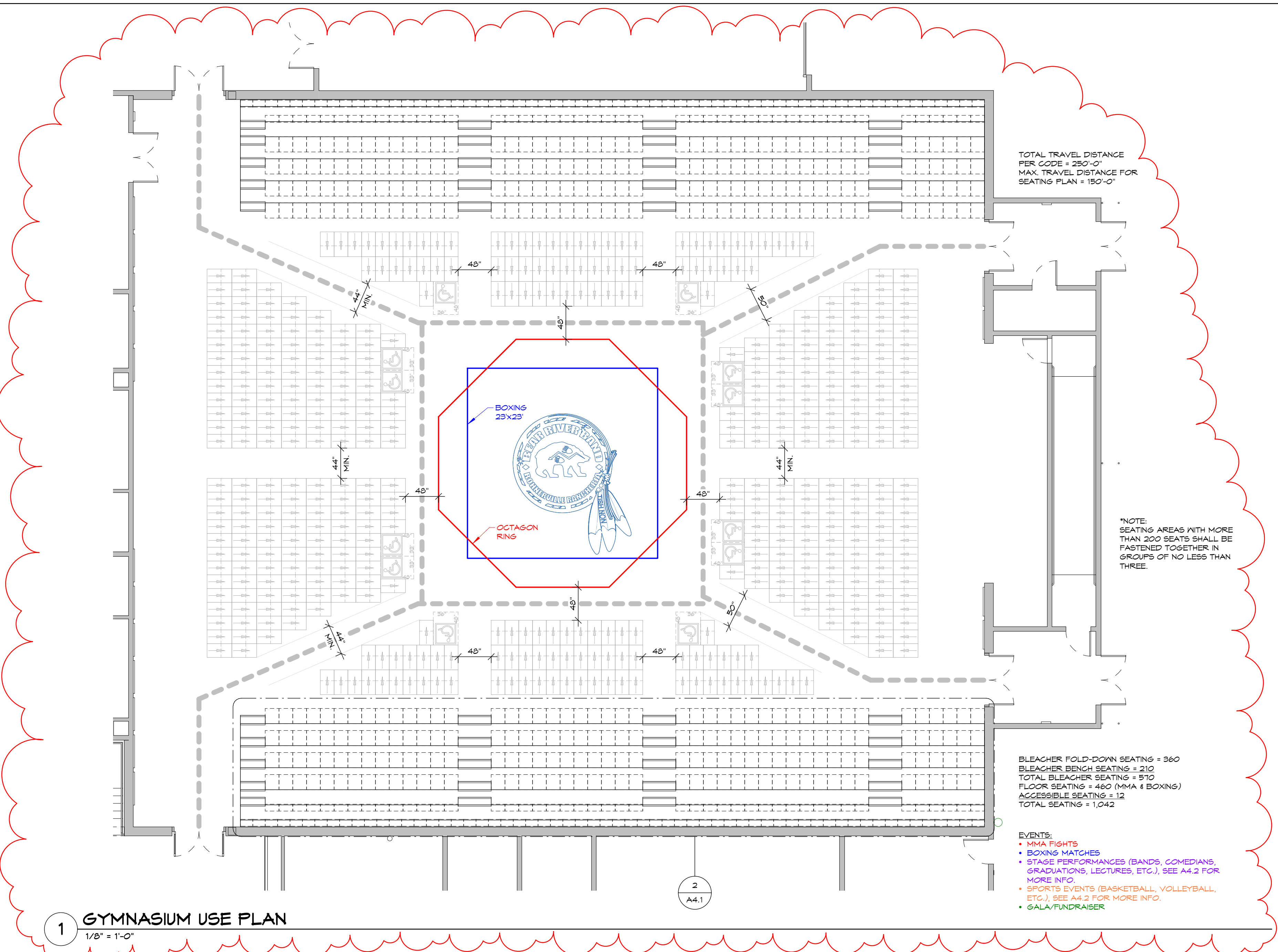

NOT FOR CONSTRUCTION

BEAR RIVER RECREATION CENTER
 ROHNERVILLE RANCHERIA
 PHASE 2
 AWP 130 071 06



SHEET NUMBER
SEATING PLAN
 SHEET NUMBER
A4.1

SHEET NUMBER	
A4.1	
DATE	06-04-2015
DRAWN BY:	CLO
CHECKED BY:	DJC
BEAR RIVER RECREATION CENTER ROHNERVILLE RANCHERIA 1334 00	

6/2/2015 10:34 AM

REVISIONS	
3	JUNE 2015

NOT FOR CONSTRUCTION

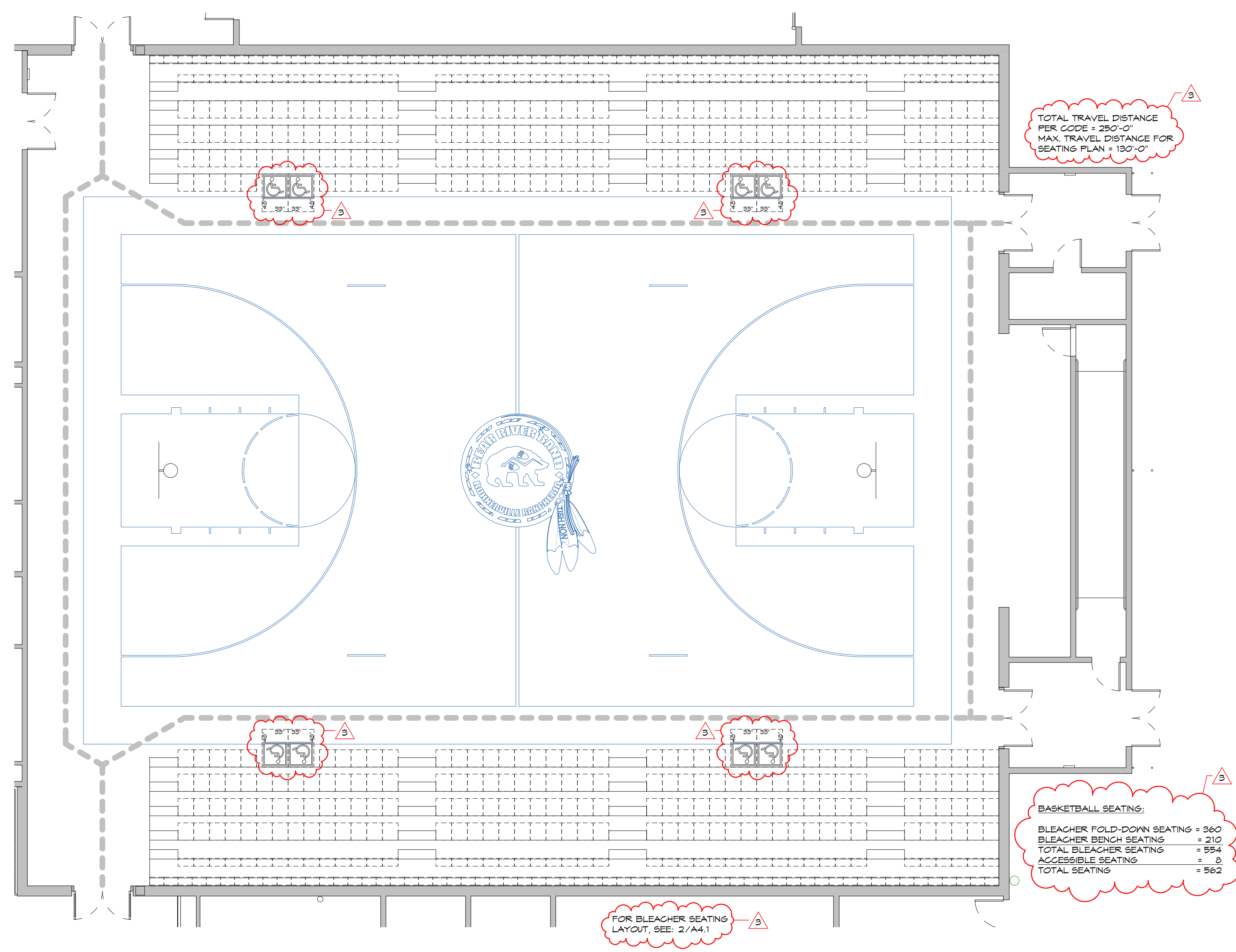

TOTAL TRAVEL DISTANCE PER CODE = 250'-0"
MAX. TRAVEL DISTANCE FOR SEATING PLAN = 130'-0"

BASKETBALL SEATING:
BLEACHER FOLD-DOWN SEATING = 360
BLEACHER BENCH SEATING = 230
TOTAL BLEACHER SEATING = 594
ACCESSIBLE SEATING = 9
TOTAL SEATING = 562

FOR BLEACHER SEATING LAYOUT, SEE: 2/A4.1

1 BASKETBALL COURT
1/8" = 1'-0"

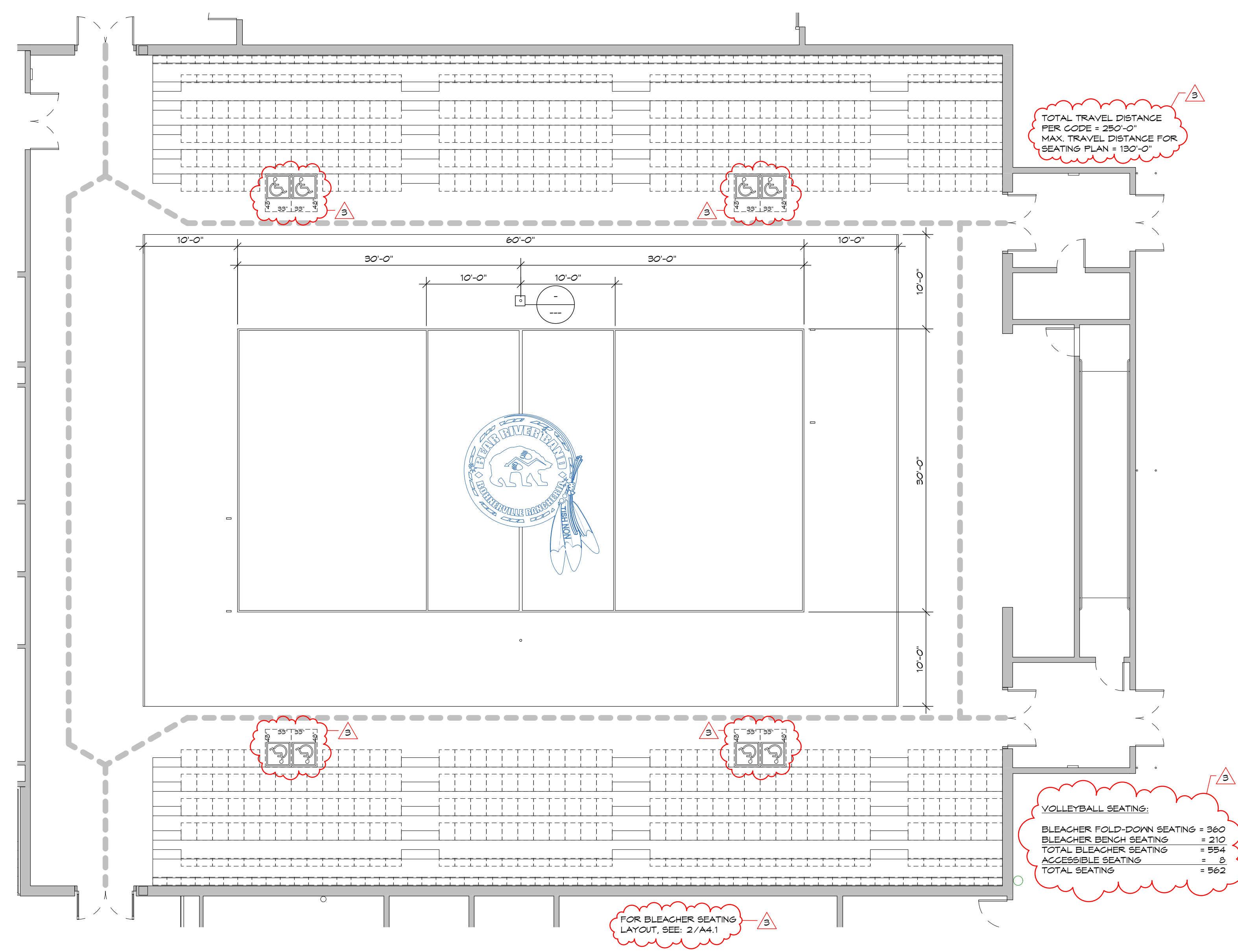

TOTAL TRAVEL DISTANCE PER CODE = 250'-0"
MAX. TRAVEL DISTANCE FOR SEATING PLAN = 130'-0"

VOLLEYBALL SEATING:
BLEACHER FOLD-DOWN SEATING = 360
BLEACHER BENCH SEATING = 230
TOTAL BLEACHER SEATING = 594
ACCESSIBLE SEATING = 9
TOTAL SEATING = 562

FOR BLEACHER SEATING LAYOUT, SEE: 2/A4.1

3 VOLLEYBALL COURT
1/8" = 1'-0"

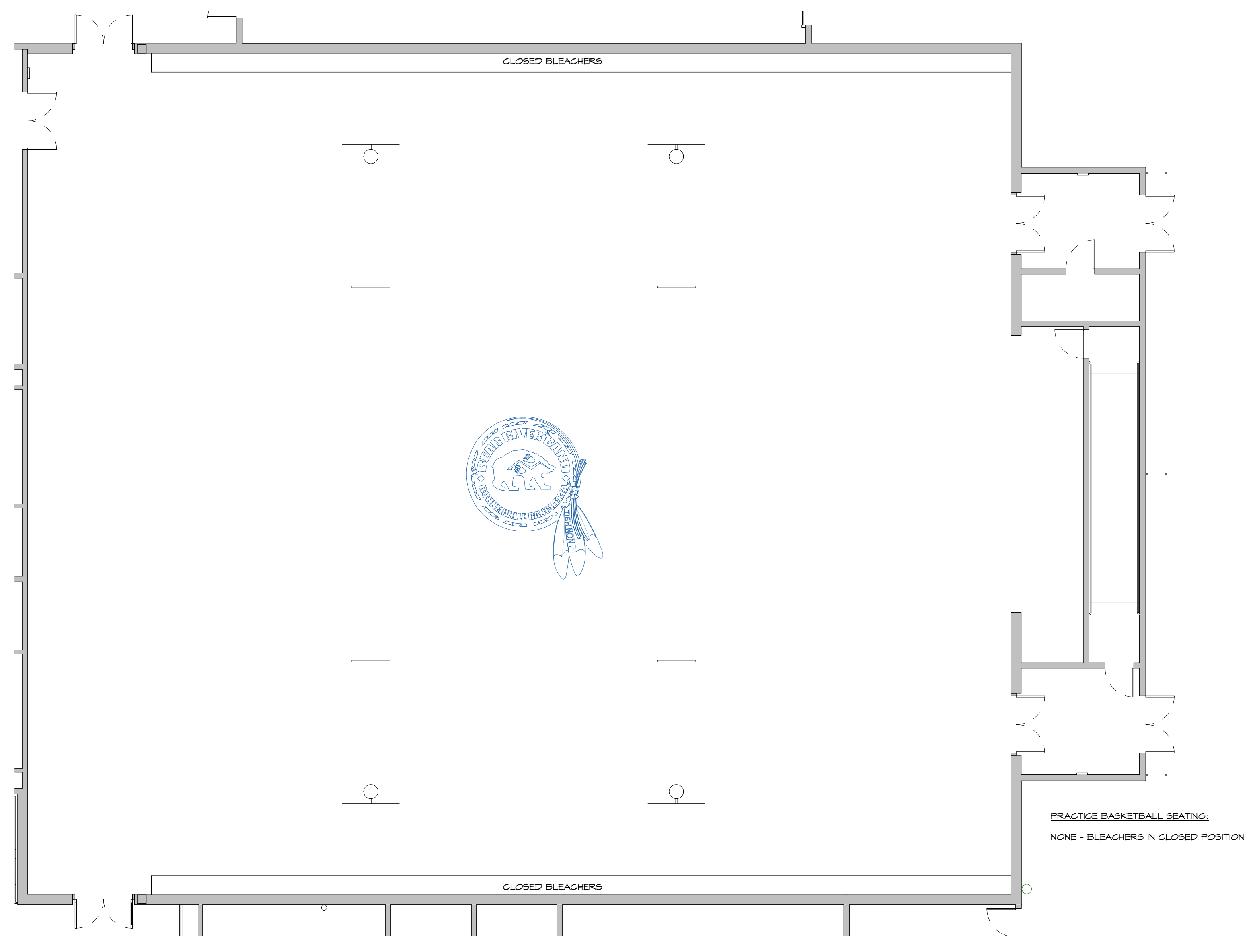

PRACTICE BASKETBALL SEATING:
NONE - BLEACHERS IN CLOSED POSITION

2 PRACTICE BASKETBALL COURT
1/8" = 1'-0"

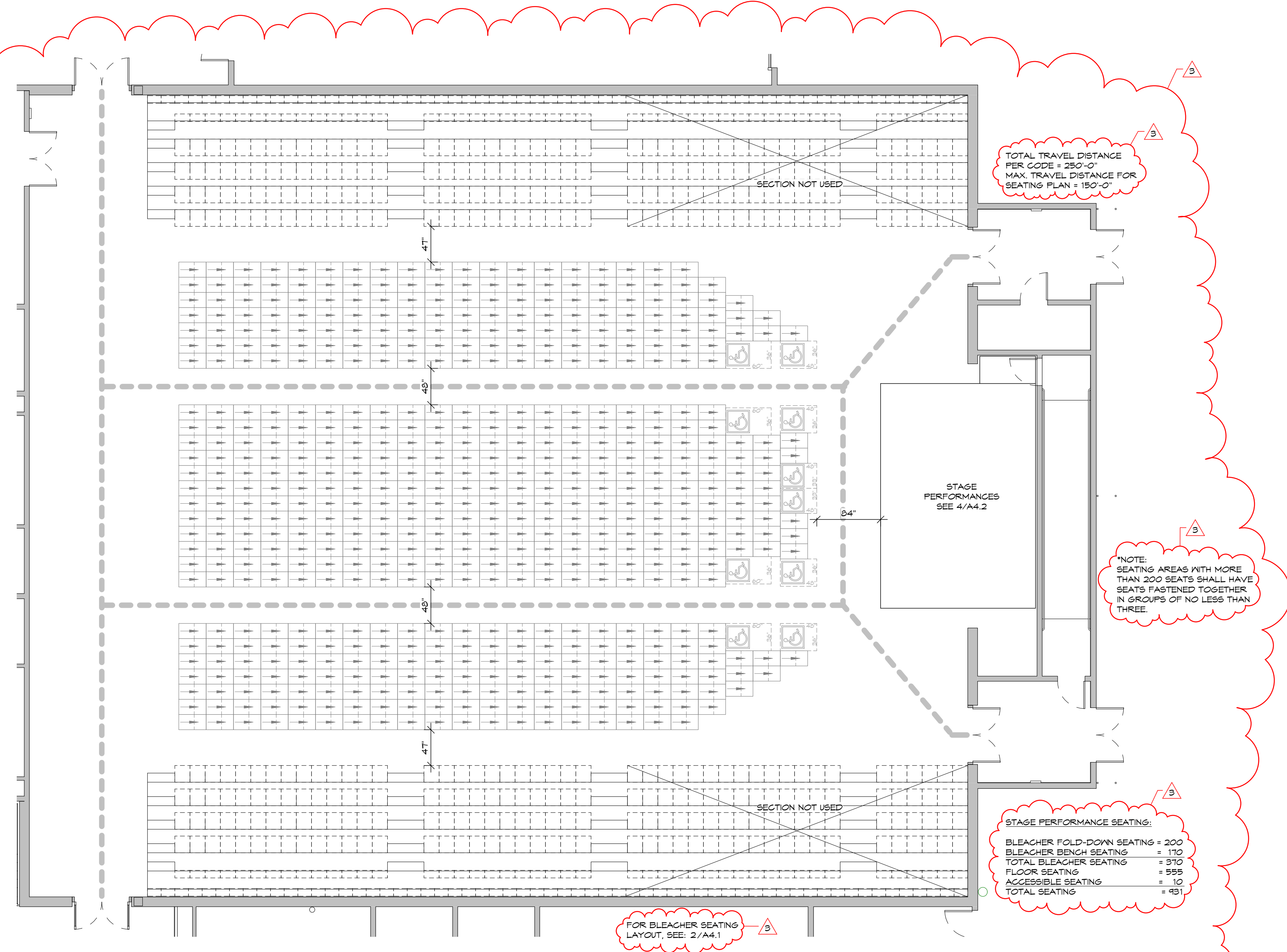

TOTAL TRAVEL DISTANCE PER CODE = 250'-0"
MAX. TRAVEL DISTANCE FOR SEATING PLAN = 150'-0"

NOTE:
SEATING AREAS WITH MORE THAN 200 SEATS SHALL HAVE SEATS FASTENED TOGETHER IN GROUPS OF NO LESS THAN THREE.

STAGE PERFORMANCE SEATING:
BLEACHER FOLD-DOWN SEATING = 200
BLEACHER BENCH SEATING = 110
TOTAL BLEACHER SEATING = 310
FLOOR SEATING = 599
ACCESSIBLE SEATING = 10
TOTAL SEATING = 491

FOR BLEACHER SEATING LAYOUT, SEE: 2/A4.1

4 STAGE PERFORMANCE SEATING PLAN
1/8" = 1'-0"

4/23/2015 10:50 AM